GUERNSEY

BREEDERS' JOURNAL

April 1
1950

When Cows Leave Home

T. B. Accredited

Vaccinated and Vaccinated Approved No. A2027

FOREMOST GUERNSEYS

Foremost Acme

Foremost in Name and Breeding Fame

Langwater Foremost

The MERRYMANS Were Here and Selected THREE Good Ones

Consigned:

25th GUERNSEY SALE, Trenton, N. J. - May 18, 1950

A SON OF ROYAL'S ROSE

FOREMOST J. C.'S ROYAL, Born May 11, 1949

Sire: **Foremost J. C.,** a son of Foremost Royal Valor, A. R., 5 daughters over 900 lbs. fat and out of Superb's Faithful (below).

His Dam

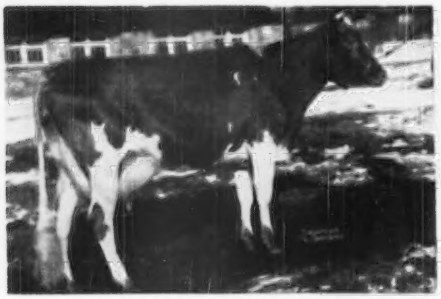

FOREMOST ROYAL'S ROSE

12992—728—Jr2—365
17685—994—Sr3—365C, National Record
15265—839—Sr4—305, National Record

His Paternal Granddam

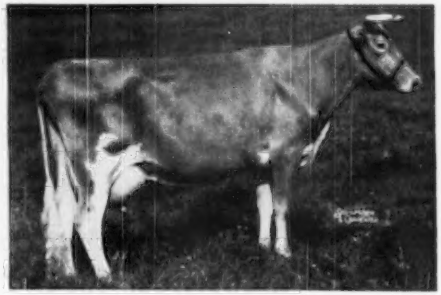

SUPERB'S FAITHFUL

9 A. R. records include: 19678—1077—6yrs—365C, 4th place, 19471—1017—9yrs—365C, 8th place, 17363—931—Jr4—365C—10th place.
3 consecutive 1000 lb. records

HERE IS A LINE-BRED SIRE—PRODUCTION BRED FOR GENERATIONS
ALSO 2 BRED HEIFERS THAT SHOULD DO FOR ANYONE

1. FOREMOST ROSULA 2d—Born December 24, 1947

Sire: **Foremost Comet,** a son of Foremost Royal Valor, A. R., out of Valor's Charity, 17892—913—A.

Dam: **Foremost Rosula,** 14374—751—D
A daughter of Majesty's Fearless, A. R.

Dam of Service Sire of Both

FOREMOST QUANTITY →

16041—737—G, 17978—861—DD, 18288—874—B, 19067—842—6yrs—365, 17776—803—7yrs—305C—3x, Former Class Leader. On retest 8572.1—361.05—9yrs—305—3x in 171 days.

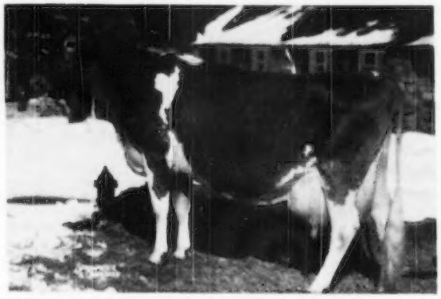

ROSULA 2D is bred to **Foremost Quantity's Footprint,** a son of Foremost Footprint, he by Foremost Acme, A. R., out of Langwater Country Blossom, 15080—729—AA, and out of Quantity (see photo). This young sire is a full brother to the top bred heifer of 1949, Foremost Footprint's Quantity, $12,000.

2. FOREMOST VALOR'S DIMPLE—Born October 11, 1948. A double **Foremost Royal Valor**

Sire: **Foremost Royal Valor 24th,** a son of Foremost Royal Valor, A. R.

Dam: **Foremost Royal's Dimple,** 9908—501—Jr2—305C

Valor's Dimple will be bred before the sale to Foremost Quantity's Footprint (above).

YOU CAN AFFORD TO GO ALL THE WAY ON THESE THREE

FOREMOST GUERNSEY ASSOCIATION, INC.

Hopewell Junction (Dutchess County), New York

J. C. PENNEY, President

W. K. HEPBURN, Manager

LANGWATER FARM

Our consignments to the Spring Sales will be three young cows and two yearling heifers. Each was the first choice of Messrs. Shultz, Harwood, Pate and Merryman for their respective sales. The animals selected are:

LANGWATER VEDETTE, a vaccinated heifer dropped December 21, 1948. She is by Coldspring's Noble's Brilliant and from the Langwater Buttercup, 15623—813—A, family. Vedette is going to the Yankee Special Sale at Northampton, Mass., on April 15. Write to Seath and Shultz Sales Service, Peterborough, N. H., for catalogs.

LANGWATER SWEETNESS, 10353—504—Jr2, is a member of the Langwater Honoria, 17270—937—AA, family, being a four-year-old daughter of Langwater Patrician, A. R., and Langwater Honey, 15586—701—B. Sweetness has two nice daughters here and is due again October 23. She will be at the New England Sale, Springfield, Mass., May 4. Dunn and Harwood, Schoharie, N. Y., and Cordaville, Mass., are the sale managers.

LANGWATER CREMONA, 12961—558—Jr2C, is a three-year-old double Coronet milking well over 50 lbs. She is by Langwater Onward, A. R., and out of Langwater Crescent, 14432—735—BB. Crescent is the dam of Forward, Helios, Champion, Valcrest, Luna, Cremona, and Crest and a granddaughter of Jean Du Luth Coronet, 20004—952—AA. Cremona is consigned to the Eastern Guernsey Sale, Trenton, N. J., May 17, managed by the Pate Sales Co., 2064 Lawrenceville Rd., Trenton 8, N. J.

LANGWATER GLAMOROUS and **LANGWATER FONTAINE** were selected by Louis Merryman for the 25th Guernsey Sale at Trenton, N. J., May 18. Glamorous is a four-year-old now on test. She is by Langwater Patrician, A. R., and out of Langwater Caroline, 15808—660—5yrs—C, E '47-VG '49, sold for $10,000. Glamorous is also a full sister to Langwater Lord Richmond whose first two daughters have finished test with an average of 12231—600—Jr2-year-olds. Caroline is Langwater Countryman and Foremost Labelle, 17716—801—AA. Langwater Fontaine is a vaccinated yearling heifer by Coldspring's Noble's Brilliant and out of Langwater Fontabelle, on test 11790—519—Jr2 in 348 days. Fontabelle is Valencian—Labelle of Langwater, hence a full sister to Langwater Royal May, 16090—788—5yrs. For catalogs write to The Louis McL. Merryman & Sons, Inc., Sparks, Md.

GOLDEN GUERNSEY

LANGWATER FARM **North Easton, Massachusetts**

FEDERAL ACCREDITED NO. 78201 — MASS. BANG'S ACCREDITED NO. 116

JOHN S. AMES, Owner JOSEPH NAGLE, Herdsman HORACE M. CLARK, Manager

Son of

RIEGELDALE MELBA'S EMORY

113 A. R. daughters, 26 A. R. sons
Oldest son we have to offer
Born: December 28, 1949

His Dam:
HILL GIRT CHEVALIER ROSE
11528—554—Jr3—305—3x
2851—114 in 56 days

HILL GIRT CHEVALIER
Hill Girt Chevalier Lassie
14444—837—Sr4—365—3x
Hill Girt Chevalier's Violet
12724—771—Sr3—365—3x
Hill Girt Chevalier's Gal
14016—732—Jr4—365—3x
Hill Girt Chevalier's Honora
13921—767—Sr4—365—3x

HILL GIRT LADY ROSE
11854—529—G—365—3x
14552—702—D—365—3x

GREEN MEADOW CHERUB
Cherub's Mayfair of Hill Girt
15603—828—AA
Cherub's Dora of Hill Girt
15064—836—AA
Cherub's Bell of Hill Girt
15501—885—AA
Cherub's Girl of Hill Girt
14457—803—E

NORA MIGNON OF HILL GIRT
10979—623—GG—365—3x
14701—835—C—365—3x
15130—841—AA—365—3x

HILL GIRT ROSE KING
Hill Girt Lady Rose
14552—702—D
Hill Girt Rosmond
14071—639—5yrs—365
Hill Girt Rose Queen
12759—697—BB

LADY ECONOMY OF HILL GIRT
11737—521—GG—365—3x

Also

Son of HILL GIRT COUNT

Born: January 6, 1950.

HILL GIRT COUNT
Hill Girt Countess Bell
11814—633—Jr3—305C
Winlochan Countess Dora
10628—616—Jr2—305C
Class Leader 8th Place
Hill Girt Cassandra
11647—631—Jr2—365
Winlochan Countess Monalisa
9228—586—Jr2—305C
Winlochan Countess Frances
9827—555—Jr2—305C

Dam:
HILL GIRT CHEVALIER LASSIE
10861—629—Sr3—305—3x
14444—837—Sr4—365—3x

HILL GIRT PRINCE
Hill Girt Jewel
12448—654—Jr4—305C
Hill Girt Nora Pat
12980—615—Jr4—305C
Hill Girt Fairy Princess
11147—600—Jr2—365

HILL GIRT COUNTESS
12540—620—G—365
13616—681—5yrs—365C—3x

HILL GIRT CHEVALIER
(See Above)

HILL GIRT LASSIE
9819—482—GG—365—3x
12015—640—B—365—3x

HILL GIRT COUNTESS
12540—620—G—365—3x
13616—681—5yrs—365C—3x
Dam of Hill Girt Joy
13939—654—5yrs—365 in 330 days.

GOLDEN GUERNSEY

HILL GIRT FARM CHADDS FORD, PA.

H. G. HASKELL, Owner STUART MALCOLM, Herdsman JAMES H. DODDS, Supt.

ADVERTISERS' INDEX

Alabama Guernsey Cattle Club—Ala. 1075
Albers Milling Co.—Wash. 1048
Alchrist Farm—Minn. 1085
Alderney-Brooklawn Farms—N. J. 1185
American Beauty Stock and Grain Farm—Mo. 1129
Anchor Point Farm—Wis. 1077
Anchor Serum Co.—Ind. 1047
Appin Farm—S. C. 1064
Applebrook Farm—Pa. 1082

Bacon, Ralph D.—Mass. 1045
Barbian Farm—Conn. 1111
Beacon Milling Co.—N. Y. 1042
Ben Tulloch Farm—N. Y. 1051
Big Springs Farm—Ind. 1152
Birchfield Farm—Mass. 1186
Biscoe Farm—Conn. 1091, 1108
Blue Ridge G. B. A.—Va. 1146
Boulder Bridge Farm Co.—Minn. III Cover
Box 12 1043
Box 14E 1049
Brae Bonnie Farm—Ohio 1151
Brandtjen Farms—Minn. 1177
Brookberry Farm—N. C. 1158
Bunnell, Ziba—Pa. 1044
Burger's Place—Calif. 1078
Burlingame, Field, Pierce & Browne, Inc.—R. I. 1044, 1139

Caumsett Farm—N. Y. 1138
Chadwick Farm—Utah 1141
Charan Farm—Wis. 1142
Charlescote Farm—Mass. 1050
Charmel Farm—Pa. 1178, 1179
Chedco Farm—Mass. 1090, 1107
Chukluck Farm—Wash. 1166
Church Farm School—Pa. 1180
Clear Springs Farm—N. C. 1086
Clearview Farms—Maine 1163
Clinton Farm—Minn. 1067
Cloverluck Farm—Mass. 1111
Coldsprings Farm—Pa. 1099, 1102, 1103, 1216
Conora Farm—Ohio 1151
Craigland Farms—Wis. 1077
Crestwood Farm—Minn. 1065
Creutzburg & Son, George F.—Pa. 1043
Croasdaile Farm—N. C. 1134
Curtiss Candy Co.—Ill. 1104

Dairy Association Co., Inc.—Vt. 1044
Darby Maple Farms—Ohio 1149
Davidson Farm—Wis. 1097
Daydream Guernsey Farm—Pa. 1154
Dellahome—Iowa 1062
Douglaston Manor Farm—N. Y. 1215
Dunn & Harwood—Mass. & N. Y. 1058, 1059
Dunn's Tour—Mass. & N. Y. 1079

Eagle Valley Farm—Ind. 1180
Edisto Farms—S. C. 1084
Ellerslie Farm—Va. 1141
Ellis, R. Frank—Texas 1041
Elmstead Farm—Mass. 1175
Endean Farm—Mass. 1175
Eskdale Farms—Wis. 1121

Fairlawn Farms Co.—N. Y. 1016
Fairview's Farm—Ohio 1149
Farnham & Son—Ohio 1043
Finmar Farm—Iowa 1079
Fireside Farms—Ohio 1151
Florham Farm—N. J. 1014
Flying Horse Farm—Mass. 1092, 1108
Foremost Guernsey Ass'n., Inc.—N. Y. II Cover
Foster Farm—Ore. 1135
Fox's Guernsey Dairy—Wis. 1077
Franklin Serum Co.—Colo. 1043
Fritzlyn Farms—Pa. 1159
Fuller Farms—Ind. 1128

Garnavillo Guernsey Farm—Iowa 1061
Gaylord Guernsey Farms—Okla. 1079
George Sales Service—Ind. 1170, 1171
Gibbs Acres Guernsey Farm—Iowa 1063
Golden Arrow Farms—Ind. 1044
Grayce Farms—Pa. 1080
Gray Haven Farm—Ohio 1149
Great Elm Farm—N. H. 1110
Greentree Farms—N. Y. 1075
Greenway Farm—Mass. 1139
Guernsdel Farm—N. C. 1064
Guernsey Sale, The—N. J. 1083
Guernsey Service Bureau—Ill. 1043

Hales & Hunter Co.—Ill. 1044
Hall, Gordon—N. J. 1037
Haven Hill Farms—N. H. 1211
Hawkeye Guernsey Farm, The—Iowa 1061
Hemlock Farm—Va. 1146
Henslee Farms—Tenn. 1168
Hermitage View Farm—Tenn. 1169
High Mowing Farm—Vt. 1085
Hillbright Farm—S. C. 1079

Hill Girt Farm—Pa. 1010
Hollihnoll Farm—Va. 1083
Hollow Hill Farm—N. J. 1156
Homestead Farm—Okla. 1124
Housatonic Farms, Inc.—Conn. 1139

Idaho Guernseys—Idaho 1114
Ideal Guernsey Farms—N. J. 1117
Illinois G. B. A.—Ill. 1118
Indiana G. B. A.—Ind. 1174
Iowa Guernsey Breeders' Ass'n.—Iowa 1060
Iowa Guernseys—Iowa 1060-1063
Ithaca Sales and Pedigree Co.—N. Y. 1188

Jardine, A.—Pa. 1043
Jerry Oven Guernsey Farm—Okla. 1133
Jo-Be Farms—Nebr. 1162
Johnston's Farm Supply—Minn. 1047

Kansas Guernseys—Kans. 1180
Ka-Wa Farms—Ind. 1152
KenVer Farm—Ind. 1081
Kimberton Farms—Pa. 1156
Kingendale Guernsey Farm—Ind. 1135
Krea Lawn Farm—Wis. 1142

Laacke Co., R.—Wis. 1049
Lake Delaware Farm—N. Y. 1177
Langwater Farm—Mass. 1009
Lansdowne Farms—Ky. 1175
Laurel Locks Farm—Pa. 1075
Lawguern Farm—Minn. 1066
Lazy River Farms—Md. 1186
Lecky, Glenn—Ohio 1049
Leeside Farm—Pa. 1071
Lewis, Stanley—Md. 1044
Llan Fair Farms—Pa. 1094
Locust Grove Dairies—N. J. 1137
Lookwell Farms—Ind. 1119
Lynbrook Farm—Mass. 1095
Lynndale Farm—Ariz. 1072

Mainstone Farm—Mass. 1111
Marlow Milking Machine Co.—Minn. 1047
Maywood Farm—Pa. 1172
McCombs Farm—Ohio 1152
McCord, Tom—Ala. 1043
McDonald Farms—N. Y. 1136, 1140, 1147
McDonald Farms Sale—N. Y. 1055
McKerrow, Gavin W.—Wis. 1120
McNaughton Farms—N. C. 1153
Meadow Ledge Farms—Okla. 1131
Med-O-Dale—N. Y. 1143
Merryman & Sons, Inc.—Md. 1055, 1083, 1087, IV Cover
Merryman's 74th Sale—Md. 1087
Michigan G. B. A.—Mich. 1112, 1113
Mid-West Sale—Wis. 1129
Minitorya Farms—Va. 1074
Minnesota Guernseys—Minn. 1065-1067
Missouri G. B. A.—Mo. 1126
Missouri Guernseys—Mo. 1129
Mordele Farm—Pa. 1155
Mt. Ararat Farms—Md. 1056
Mulhocaway Farm—N. J. 1049, 1096
MWM Color Press—Mo. 1041

Near's Food Co.—N. Y. 1041
Normandy Farm—Ind. 1040
North Farm—R. I. 1100, 1101
Northeastern Wis. G. B. A.—Wis. 1165
Nutritional Research Assoc.—Ind. 1043
Nyala Farm—Conn. 1110

Oakvale Farms No. 2—Minn. 1067
Oklahoma Guernseys—Okla. 1124
Ollasses Farm—Ohio 1148
Osterlen Farm—Ohio 1148
Outlook Farm—Wis. 1142
Ovendale—Wis. 1076

Park Farm—Wis. 1076
Partridge Hall Farm—Pa. 1073
Pate Sales Co.—N. J. 1057, 1078
Plainview Guernsey Farm—Okla. 1124
Plane View Guernsey Farm—Iowa 1062
Pleasantview Farm—Mo. 1129
Pleasantview Farm—Pa. 1184
Prairiemede Farms—Mo. 1128
Prestdale—Idaho 1116

Quail Roost Maxim Sale—N. C. IV Cover
Quaker Oats Co.—Ill. 1046, 1173

Repelmar Farms—Mo. 1127
Rhoadsarres—Pa. 1122
Ridgewood Farms—Ind. 1184
Riegeldale Farms—Ga. 1212
Robin Roost Farm—Tenn. 1170
Robinson, C. W.—Calif. 1049
Rolling Acres Guernsey Farm—Mo. 1129
Rosebud Farm—Iowa 1063
Roydale Farms—Pa. 1181

Saddleback Farm—Vt. 1109
St. Albans Farms, Inc.—Mo. 1130
Sanfadair Farm—Minn. 1176
Sauquoit Valley Farmers Co-operative, Inc.—N. Y. 1044
Schlag, R. L.—Pa. 1043
Seath and Shultz—N. H. 1041, 1052, 1063, 1105
Shantituck Farm—Wis. 1142
Shawnee Springs Farms—Mich. 1124
Skagit County G. B. A.—Wash. 1166
Sobelman Farms—Pa. 1143
Southwest Invitational Sale—Okla. 1068, 1069
Spruce Shadows Farm—Minn. 1125
Station Camp Farm—Tenn. 1169
Sterling Farms, Inc.—Conn. 1188
Strohmeyer and Carpenter—N. Y. 1044
Sunslope Farm—Iowa 1062
Sunrise Farm—Kans. 1160
Sunset View Farm—Pa. 1184

Tarbell Guernsey Farms—N. Y. 1089
Tom Cooper Farms—Okla. 1132
Transcript Printing Co.—N. H. 1075

Undulata Farm—Ky. 1134

Valley Gem Farms—Wash. 1167
Valleyland Farm—Minn. 1065
Valley Pride Farm—Wash. 1167
Valleyrun Farm—Pa. 1044, 1187
Valmere Farm—Wash. 1165
Van Dyke Guernsey Farm—Minn. 1067
Vansdale Farm—Kans. 1160
Virginia G. B. A.—Va. 1144, 1145
Virginia Willow Guernsey Farm—Mo. 1129

Wagner, Ralph—Wis. 1142
Wakefield Farm—N. C. 1123
Walker Farms—Miss. 1164
Walker's Cloverland Dairy—La. 1181
Walmar—Kans. 1160
Waukesha County G. B. A.—Wis. 1076, 1077
Wayne County Sale—N. Y. 1182, 1183
Weber County G. B. A.—Utah 1141
Wecco Acres—Minn. 1066
Welcome-In Farm—Ohio 1150
Wern Farms—Wis. 1076
Western Condensing Co.—Wis. 1045
Western Glow Farms, Inc.—Wash. 1115
Western Pennsylvania Guernseys—Pa. 1154
Westlynn Farm—Idaho 1116
Weston Mfg. Co.—Colo. 1049
Wetmore, Fred C.—Ohio 1043
Where to Buy Guernseys 1041
White Hall Farm—N. Y. 1054
White Lick Farm—Ind. 1098
Wilgorlan Farm—N. J. 1038, 1039
Windfall Farm—N. Y. 1122
Winding Lane Farm—Md. 1041
Windy Hill Farm—Minn. 1066
Wisconsin Guernseys—Wis. 1142
Witchwood Farm—Pa. 1161
Woodacres—N. J. 1036
Woodvale Farms—N. C. 1134
Wychmere Farm—N. Y. 1088
Wynola Guernsey Farm—Iowa 1063
Wyno Farms—Pa. 1157

Yakima Valley—Wash. 1165
Yule Lane Farm—Wis. 1142

Chat . . .

A Selective Sale of Attested Pedigree Guernseys will be held at the Cattle Market, Bristol, England, on May 2, under the management of Leslie Brooks, Farm and Estate Bureau, Clink Farm, Frome, Somerset, England.

Much interest is being shown in GOLDEN GUERNSEY milk in Arizona. It is quite likely that trade-marked milk will be sold at both Phoenix and Tucson.

Flash ! !

The Arizona State Guernsey Sale, held March 6, averaged $526.58 for 41 head, or an increase of $79 over last year. The sale was managed by C. W. Robinson, Lodi, Calif.

Indicates advertiser is supporting Breed-milk Program.

Entered as Second Class Matter, December 15, 1909, at the Post Office at Peterborough, New Hampshire, under act of March 3, 1879. Acceptance for mailing special rate of postage provided in section 1103, Act of October 3, 1917: Authorized August 9, 1918.

The Cover . . .

Springtime in the North Carolina mountains. One of the barns on McNaughton Farms, Hendersonville, N. C. The herd is being carried on by a son of the late M. D. McNaughton, who is very active in Guernsey affairs. Langwater Corsican, that has 28 A. R. daughters, was head of the herd for some time, and it is now being strengthened by his son, McNaughton's Lord Elba, out of Midview's Springtime, 17032—777—7yr.

Merchandising

By R. G. PRICE

It is important today, more than ever, that greater attention be given to building and developing a sound merchandising program. Competition for recognition is keener than it has ever been in the history of the Guernsey breed. You may have equally as good, or better cattle than your neighbor, but if you do not tell folks about your herd much of the value of your program is lost.

As part of your merchandising program it is important that you attend your local, county and state meetings. Make an effort to be at parish shows, field days, and county and state fairs. Personal contact is a strong builder of good will—it will pay dividends in increased interest in the herd and help build sales.

When visitors or buyers come to the farm be ready to show them a pleasing presentation of the animals in the herd. One's ability to interest visitors in the herd may make the difference between a social call and a sale. Whenever possible, group the daughters of a bull so that visitors can see that the sires in your breeding program are getting uniformity. Take pride in the job you are doing.

Perhaps the seemingly unimportant things—little details that make a more attractive presentation of a herd—are more important than one realizes. How many times, after a sale has been made, has a breeder wondered just why the buyer selected his cattle instead of his neighbor's.

These small details may pay big dividends. Whenever possible, use name cards over the stanchions or box stalls. This makes a double impression on the prospective buyer, as he not only sees the animal but can more clearly visualize her breeding. Hang up pedigrees of herd sires in the bull barn or near the bull pen. Halter break animals. Keep their feet trimmed. Get photographs of the best animals.

It is true, these little things all take time and mean extra work. However, maybe this extra effort in doing a better job of merchandising a herd may mean extra dollars.

The American Guernsey Cattle Club

OFFICERS AND EXECUTIVE COMMITTEE

R. F. Loree, Florham Park, N. J., President '53
Kent B. Hayes, Oklahoma City, Okla., Vice-President '53.
John S. Ames, Boston, Mass., 2nd Vice-President '51.
Karl B. Musser, Secretary-Treasurer.
James B. Sweeney, Attorney.
George W. Emde, P. O. Box 319, Lodi, Calif. '52
Granville H. Hibberd, Brooklandville, Md. '51
George Watts Hill, 111 Corcoran St., Durham, N. C. '52.
Otto H. Liebers, Lincoln, Neb. '54.
J. M. McDonald, Cortland, N. Y. '50
Gavin W. McKerrow, Pewaukee, Wis. '51
J. W. McCoy, R. F. D., West Chester, Pa. '50
B. Royce, R. 1., Box 128, Vancouver, Wash. '54
Fred C. Sieas, Lebanon, Ind. '52.
G. B. Walker, Stoneville, Miss. '54
L. V. Wilson, Excelsior, Minn. '50.
Howard J. Ziegler, Clyde, Ohio '53.
(Year indicates Committee term expiration.)

Central Office

Karl B. Musser, Secretary-Treasurer.
Robert D. Stewart, Asst. Secretary-Treasurer
Elmer H. Shattuck, Purchases and Production

ADVANCED REGISTER

C. M. Cummings, Director and Office Manager.
Clarence W. Greenie, Superintendent of A. R.
Carman B. Hill, Asst.
Irving E. Nichols, Superintendent of Performance Register and Pedigrees.

GUERNSEY BREEDERS' JOURNAL

Lincoln R. Lounsbury, Managing Editor.
Richard G. Price, Advertising Manager.
Steve W. Close, Asst. Advertising Manager

HERD REGISTER

J. E. Cunningham, Director.
Floyd L. Greenburg, Asst.

COMPTROLLER

F. Russell Abbott.

TYPE CLASSIFICATION

L. V. Wilson, Excelsior, Minn.
C. B. Finley, Grimes, Iowa

PROMOTION

E. W. Bunce, Director.

EXTENSION

Ballard K. Bennett, West Main St., Lebanon, Tenn.
George W. Chambers, Lewiston, Minn.
Henry T. Child, 34 Brainard St., Mount Holly, N. J.
R. L. Holden, Room 300, 125 North 4th Street, Lafayette, Ind.
J. McK. Jeter, Little Bldg., Second Floor, Box 162, Union, S. C.
Fred W. Madden, 423 East Main St., Grand Prairie, Tex.
Elmer J. Meadows, Room 302, Corbett Bldg., Portland 4, Ore.
Arthur W. Teifer, 221 Calif. Fruit Bldg., Sacramento 14, Calif.
Ray L. West, Western Idaho State Fairgrounds, Route 4, Boise, Idaho.

Golden Guernsey, Inc.

Officers

R. F. Loree, Florham Park, N. J., President '53
Kent B. Hayes, Oklahoma City, Okla., Vice-President '53.
Karl B. Musser, Secretary-Treasurer.
Vera B. Westover, Chief Accountant.

Directors

Gavin W. McKerrow, Pewaukee, Wis.
Fred C. Siess, Lebanon, Ind.
B. Royce, R. 1, Box 128, Vancouver, Wash.

Advisory Council

Lloyd B. Wescott, Chairman, R. 3, Clinton, N. J. '51.
Oliver M. Burton, Lake Forest, Ill. '50.
W. W. Fitzpatrick, Quail Roost Farms, Rougemont, N. C. '51.
William H. Gould, Burkeville, Va. '50.
W. C. Locke, Kalamazoo, Mich. '50.
John Lyman, Middlefield, Conn. '50.
R. H. McMurtrie, Huntingburg, Ind. '51.
S. C. Price, Hazleton, Pa. '52.
Dudley P. Rogers, Danvers, Mass. '50.
Clarence Sheridan, Fond du Lac, Wis. '52.
A. Ralph Shoemake, Dayton, Ohio '50.
Harold Wakefield, Adohr Milk Farms, 1901 S. LaCienega Blvd., Los Angeles 35, Calif. '52.
John D. Worthington, Bel Air, Md. '51.
(Year indicates Council term expiration.)

MILK MARKETING

J. Frank Johnson, Director.
Peterborough, N. H.
Lucius P. Nanning, Asst.
Room 300, 125 North 4th St., Lafayette, Ind.
Michael Freedman, Asst.
Box W., Cornwall Ave., Cheshire, Conn.

STATE REPRESENTATIVES

CALIFORNIA

Frank A. Loughary, Sec., California G. C. C., Inc., Room 401, Calif. Fruit Bldg., Sacramento 14, Calif.

CONNECTICUT

Field-Sec., Connecticut G. B. A., Box W., Cornwall Ave., Cheshire, Conn.

ILLINOIS

George A. Campbell, Jr., Field-Sec., Illinois G. B. A., Inc., 108 East Wilson Street, Batavia, Ill.

INDIANA

E. T. Wallace, Sec.
John H. Krauter, Field-man.
Ind. G. B. A., 821 Lafayette Life Bldg., Lafayette, Ind.

MARYLAND

Arthur L. Mulford, Field-Sec., Maryland G. B. A., 103 West Chesapeake Ave., Towson 4, Md.

MASSACHUSETTS

James E. Harper, Sec.
Massachusetts G. B. A., 146 Summer St., Boston, Mass

MICHIGAN

A. P. Cole, Field-Sec., Michigan G. B. A., 212 Abbot Bldg., East Lansing, Mich.

NEW JERSEY

William M. Nulton, Jr., Field-Sec.
Courtlandt L. Terhune, Jr., Asst.
New Jersey G. B. A., New Jersey Agricultural Exp. Sta., New Brunswick, N. J.

NEW YORK

B. J. H. Rikert, Business Manager.
Maynard B. Abbott, Asst.
John A. Sims, Asst.
New York G. B. Co-Op., 1606 E. Erie Blvd., Syracuse, N. Y.

NORTH AND SOUTH CAROLINA

Mack H. Alman, Field Sec., North and South Carolina G. B. Associations, 114 Brookside Rd., Spartanburg, S. C.

OHIO

Robert W. Bishop, Field-Sec.
Ohio G. B. A., Public Sq., Wooster, Ohio.
H. E. Denlinger, Milk Marketing Representative.

PENNSYLVANIA

William H. Juzi, Field-Sec., Pennsylvania G. B. A., 1211 Payne-Shoemaker Bldg., P. O. Box 491, Harrisburg, Pa.
John B. Blyholder, Jr., Northeastern Field-man, R. D. No. 1, New Cumberland, Pa.
Lloyd R. Eyler, Southeastern Field-man, Pennsylvania G. B. A., 1211 Payne-Shoemaker Bldg., P. O. Box 491, Harrisburg, Pa.
Corey C. Garey, Jr., Field-man, Pennsylvania G. B. A., 1211 Payne-Shoemaker Bldg., P. O. Box 491, Harrisburg, Pa.
Francis L. Fulton, Western Field-man, 404 Coulter Bldg., Greensburg, Pa.
Samuel F. Meisenhelder, Field-man, Dover, Pa.

VIRGINIA

K. M. Mace, Field-Sec.
Stewart Rivers, Asst. Field-Sec.
Virginia G. B. A., 914 Capitol St., Room 903, Richmond, Va.

WISCONSIN

George D. Britts, Sec.
Maynard Matthys, Asst. Sec.
Wisconsin G. B. A., Box 14, Waukesha, Wis.

GUERNSEY BREEDERS' JOURNAL

Devoted to the advancement of the Guernsey breed . . .

VOLUME 78 — *April 1, 1950* — NO. 7

COVER ILLUSTRATION

Scene at McNaughton Farms, Hendersonville, N. C.
Photograph by Barber's Studio

FEATURE ARTICLES

When Cows Leave Home—By C. R. Huston 1017
M-Vaccine in Bang's Disease—By W. D. Knox 1020
Herd Care Panel at Annual Meeting 1022
Vermont Annual Meeting—By R. D. Stewart 1024
Colorado Annual Meeting—By Ray West 1025
North Carolina Annual Meeting—By J. McK. Jeter 1025
Louisiana Annual Meeting—By Ballard K. Bennett 1026
South Carolina Annual Meeting—By J. McK. Jeter 1027
Kansas District Meetings—By Fred W. Madden 1028
Wyoming County, N. Y., Meeting—By John A. Sims 1029
York County Pa., Meeting—By Wm. H. Juzi 1029

DEPARTMENT INDEX

Advertisers' Index 1101
Editorial Comment—Merchandising—By R. G. Price 1012
Call to Annual Meeting 1015
Applicants for Membership 1029
Changes Among the Leaders:
- Secret's Caress 1030
- Langhurst Queen Maggie 1030
- Nannie of Sportsman's Hall 1030
- Convent's Berry 1031
- Biscoe Clarabelle Lenfestey 1032
- Highlands' Marilee 1032
- Peerless Poppy's Ruby 1032
- Gwyn Careg King's Elfrida 1033
- Ferdinand's Poinsetta 1033
- Brooke's Cross Lucretia 1033
- Sagamore Holly 1033
- Burch's Butterfat Ellen 1034
- Foster Farm Princess Minuet 1034

What the Cows are Doing in the Advanced Register 1189-1214
State Champions 1198

Subscription Price: United States, South America and Central America, $2.00 for 1 year, $3.00 for 2 years; $6.50 for 5 years. Canada, 60c additional per year. Foreign, $4.50 per year.

CLOSING DATES FOR ADVERTISING COPY

7th of the month preceding for issue of the 1st.

23rd of the month preceding for issue of the 15th.

Published the first and fifteenth of each month by The American Guernsey Cattle Club, Peterborough, New Hampshire.

Copyright, 1950, by The American Guernsey Cattle Club.

To The THIRD ROYAL GUERNSEY SALE

April 6, 1950 — Lancaster, Pennsylvania

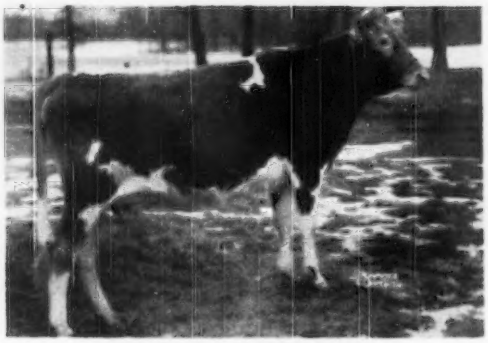

FLORHAM P. DOREEN 1187244
Due April 16 to the service of
Flying Horse Select's Commando

Sire:
FLORHAM POLLY'S PRINCE
Sire of
Florham P. Carnation
On test, Sr2—365—3x, has made 10644 lbs. milk, 518 lbs. fat in 341 days.
Florham P. Cherry
On test, Sr2—365—3x, has made 9238 lbs. milk, 468 lbs. fat in 317 days.

LANGWATER PTOLEMY
5 A. R. sons, 29 A. R. daughters
Florham Laughter
15645—836—AA
14056—710—BB
Florham Coronet
15529—716—BB
Florham Jean
13226—710—CC

FLORHAM POLLY
19509—1013—A
15463—846—Jr2—365
Class Leader 5th place
Maternal sister to
Florham Bella
16050—935—A
Florham Dolly
15379—834—A

LANGWATER PHARAOH
49 A. R. sons, 50 A. R. daughters
Langwater Valencia
17508—952—A

MOONLIGHT'S CORONET OF JEAN DU LUTH
13997—706—A
2 A. R. sons, 3 A. R. daughters
Langwater Corona
15066—749—A

LANGWATER COUNTRY GENTLEMAN
24 A. R. sons, 42 A. R. daughters
Florham Beauty Rose
19090—1033—Sr4—365
Class Leader 3rd place
Florham Crystal
17717—966—AA, 15532—847—EE
Former Class Leader in AA and EE

MISS BELLA OF ROCKY REACH 2d
15084—825—BB
Former National Record

Dam:
FLORHAM REMEMBRANCE
12888—601—8yrs—365C
Dam of
Florham C. Daphne
On test, Sr2, has made 5761 lbs. milk, 318 lbs. fat in 174 days.

LANGWATER COUNTRY GENTLEMAN
See above—sire of
Florham Polly
19509—1013—A
15463—846—Jr2—365
Class Leader 5th place
Florham Lenore
18218—834—DD
Former Class Leader
Florham Sympathy
14558—811—D

LANGWATER PHARAOH
See above—sire of
Langwater Joyous
16252—840—BB
Langwater Gardenia 2d
15172—820—C

IMP. COUNTY FLOWER OF LANGWATER
14166—662—A
6 A. R. sons, 2 A. R. daughters
Langwater Country Flower
15106—790—A

FLORHAM KEEPSAKE
10137—541—GG
Dam of
Florham Remembrance
12888—601—8yrs—365C
Full sister to
Florham Delight
17242—825—AA
Florham Heiress
14217—763—AA
Half-sister to
Langwater Heirloom
13197—783—A

LANGWATER STAR GAZER
14 A. R. sons, 23 A. R. daughters
Florham Bella
16050—935—A
Florham Diana
14500—868—A
(Dam of Florham Irene, 905—Jr2—365, National Record)

LANGWATER HERITAGE
18596—876—A, 12690—631—CC
1 A. R. son, 5 A. R. daughters
Florham Delight
17242—825—AA

FEDERAL ACCREDITED HERD NO. 93802 . . . NEW JERSEY STATE HERD NO. 103

MISS RUTH V. TWOMBLY, Owner

R. H. ALLEN, Manager

Florham Farm

MADISON, NEW JERSEY

Sales . . .

April 1. Washington Heifer Sale for 4-H and FFA Members, Evergreen Dairy Classic Bldg., Mt. Vernon, Wash. Sale managed by Herbert V. Ekstran, Bow, Wash.

April 1. Ward Snarr's Piedmont Sale, Greensboro Fairgrounds, Greensboro, N. C. Sale managed by Ward Snarr Auction Service, Siler City, N. C.

April 3. Fourth Forsyth County Guernsey Sale, Winston-Salem Fairgrounds, Winston-Salem, N. C. Sale managed by Forsyth County G. B. A., C. R. Pfaff, 2013 W. Polo Rd., Winston-Salem, N. C.

April 3. 38th Waukesha G. B. A. Sale, Waukesha, Wis. For catalogs write to Frank Fox, Jr., Box 14, Waukesha, Wis.

April 6. Third Royal Guernsey Sale, Sales Pavilion, Lancaster, Pa. Sale managed by the Pennsylvania G. B. A., P. O. Box 491, Harrisburg, Pa.

April 7. Woodacres and Caumsett Combination Sale of 60 Head at Glenburnie Farm, Trenton, N. J. Sale managed by the Pate Sales Co., 2064 Lawrence Rd., Trenton 8, N. J.

April 8. 3rd Idaho 4-H and FFA Guernsey Heifer Sale, Fairgrounds, Jerome, Idaho. Sale managed by Carl Meline, Burley, Idaho.

April 8. Donmarich Farm Dispersal, L. G. Simpson & Son, Peoria, Ill. Sale managed by the Illinois G. B. A., 108 East Wilson St., Batavia, Ill.

April 10. 9th Orangeburg Sale, Fairgrounds, Orangeburg, S. C. Sale managed by the Salley Sales Service, Orangeburg, S. C.

April 11. Western Guernsey Classic, Fairgrounds, Merced, Calif. Sale managed by the California Guernsey Cattle Club, Inc., 401 California Fruit Bldg., Sacramento, Calif.

April 11. Second Hi-Plains Consignment Sale, Fairgrounds, Plainview, Tex. For catalogs write W. C. Hardman, Grand Prairie, Tex.

April 12. Third Annual Gilland Sale, at the Farm, Turlock, Calif. Sale managed by the California Guernsey Cattle Club, Inc., Room 401, Calif. Fruit Bldg., Sacramento 14, Calif.

April 13. Lancaster Guernsey Sale, Fairfield County Fairgrounds, Lancaster, Ohio. Sale managed by the Ohio G. B. A., Wooster, Ohio.

April 13. Virginia Guernsey Breeders Heifer Sale, Experimental Station, Orange, Va. Sale managed by the Virginia G. B. A., Inc., 914 Capitol St., Richmond, Va.

April 15. Yankee Special Sale, Fairgrounds, Northampton, Mass. Sale managed by the Seath and Shultz Sales Service, Peterborough, N. H.

April 15. Northeastern Wisconsin Sale, Fairgrounds, De Pere, Wis.

April 17. Louis Merryman's 74th Sale, Maryland State Fairgrounds, Timonium, Md. Sale managed by The Louis McL. Merryman & Sons, Inc., Sparks, Md.

April 17. Truemor Farm Dispersal, Novi, Mich. Sale managed by the Michigan G. B. A., 212 Abbot Bldg., E. Lansing, Mich.

April 18. Blue Ridge G. B. A. Consignment Sale, Pure Bred Livestock Pavilion, Roanoke, Va. Sale managed by the Virginia G. B. A., Inc., 914 Capitol Street, Richmond, Va.

April 20. Eastern Ohio Guernsey Sale, Fairgrounds, Canfield, Ohio. Sale managed by the Ohio G. B. A., Wooster, Ohio.

April 21. A Heifer Sale, the 28th Glenburnie Sale, Glenburnie Farm, Trenton, N. J. Sale managed by the Pate Sales Co., 2064 Lawrence Rd., Trenton 8, N. J.

April 21. Iowa Guernsey Breeders Sale, Waterloo, Iowa. C. H. Jennings, R. 4, Iowa City, Iowa, sale manager.

April 21. Georgia State Sale, Atlanta, Ga.

April 22. First Illinois Promotional Bred Heifer Sale, Normal State Teachers College Sales Barn, Normal, Ill. Sale managed by the Illinois G. B. A., 108 East Wilson St., Batavia, Ill.

April 22. Alabama State Guernsey Sale, Montgomery, Ala.

April 22. Cat-tail Lakes Farms Dispersal, H. L. Covert, Louisville, Ky., owner. Sale managed by the Russell George Sales Service, Lebanon, Ind.

April 24. Missouri G. B. A. Annual Sale, University Livestock Pavilion, Columbia, Mo. H. A. Herman, secretary, 101 Eckles Hall, University of Missouri, Columbia.

April 25. Orchard Brook Dairy Farms Dispersal, W. H. Tants, owner, Altamont, N. Y. Sale managed by Seath and Shultz Sales Service, Peterborough, N. H.

April 27. 29th Special Guernsey Sale, Sales Pavilion, Lancaster, Pa. Sale managed by the Pennsylvania G. B. A., P. O. Box 491, Harrisburg, Pa.

April 29. Ward Snarr's Heifer Sale, Fairgrounds, Shelby, N. C. Sale managed by Ward Snarr Auction Service, Siler City, N. C.

April 29. The Mid-State Indiana Guernsey Sale, Fairgrounds, Indianapolis, Ind. Sale managed by The Russell George Sales Service, Lebanon, Ind.

May 1. 11th Quail Roost Maxim Sale, Rougemont, N. C. Sale managed by The Louis McL. Merryman & Sons, Inc., Sparks, Md.

May 1. Idaho State Invitational Sale, Fairgrounds, Boise, Idaho. R. S. Davis, Kuna, Idaho, Sale Manager.

May 2. South Carolina State Sale, Columbia S. C.

May 3. Second Golden Guernsey Sale, Hays Sale Arena, Oakville, Ontario, Canada.

May 3. Green Meadow Sale, Trenton, N. J. Sale managed by the Seath and Shultz Sales Service, Peterborough, N. H.

May 3. 5th Annual Consignment Sale sponsored by the Lancaster County Guernsey Cattle Club, Fairgrounds, Lancaster, S. C.

May 4. The Guernsey Sire Sale and 24th New England Sale, Eastern States Exposition Grounds, Springfield, Mass. Sale managed by Dunn & Harwood, Schoharie, N. Y. and Cordaville, Mass.

May 5. Fourth Annual Colorado 4-H and FFA Heifer Sale, Longmont, Colo.

May 5. Michigan Spring Sale, Wolverine Sale Barn, Williamston, Mich. Sale managed by the Michigan G. B. A., 212 Abbot Bldg., East Lansing, Mich.

May 5. Fourth Annual Wayne County Sale, Palmyra Fairgrounds, Palmyra, N. Y. For catalog write to C. M. Hepburn, Ontario, N. Y.

May 5. Kentucky Spring Promotional Sale, Madisonville, Ky.

May 6. Starr Farms Dispersal, Elkhart, Ind. Sale managed by the Indiana G. B. A., Inc., 821 Lafayette Life Bldg., Lafayette, Ind.

May 10. Everett R. Beaty's 4th Annual Spring Sale, Beaty's Sale Pavilion, Huntington, Ind. Sale managed by The Everett R. Beaty Sales Service, Huntington, Ind.

May 11. Southwest Invitational Sale, Oklahoma City, Okla.

May 13. Mid-West Invitational Sale, Waukesha, Wis. Gavin W. McKerrow, Pewaukee, Wis., Coordinator.

May 17. Billings Guernsey Association Annual Sale, Billings, Mo. For catalogs write Anthony Yonkerman, Billings, Mo.

May 17. Eastern Guernsey Sale, Glenburnie Farm, Trenton, N. J. Sale managed by the Pate Sales Company, 2064 Lawrence Road, Trenton, 8, N. J.

May 17. New Jersey G. B. A. FFA and 4-H Heifer Sale, Glenburnie Farm, 2064 Lawrence Rd., Trenton 8, N. J.

May 18. 25th Guernsey Sale, Trenton, N. J. Sale managed by The Louis McL. Merryman & Sons, Inc., Sparks, Md.

May 20. The Second McDonald Sale, Cortland, N. Y. Sale managed by The Louis McL. Merryman & Sons, Inc., Sparks, Md.

May 25. 4th Annual Pennsylvania State Heifer Sale, Sales Pavilion, Lancaster, Pa. Sale managed by the Pennsylvania G. B. A., P. O. Box 491, Harrisburg, Pa.

May 27. Fifth Annual Fresno Guernsey Futurity Sale, Fresno Fairgrounds, Fresno, Calif. Sale managed by the California Guernsey Cattle Club, Inc., 401 California Fruit Bldg., Sacramento, Calif.

May 29. Henderson County Guernsey Cattle Club Sixth Annual Sale, Sky Brook Farm, Hendersonville, N. C. Sale managed by the Salley Sales Service, Orangeburg, S. C.

May 31. 7th Central Carolina Sale, Lexington, N. C. Sale managed by the Salley Sales Service, Orangeburg, S. C.

June 1. Pacific Northwest Sale, Portland, Ore. Sale managed by the Western Guernsey Service, 1311 South Pleasant Ave., Lodi, Calif.

June 1. Harledon Farm Reduction Sale, with consignments, Fairgrounds, St. Paul, Minn. Sale managed by Al Vary, R. R. 2, Sterling, Ill.

June 9. Inland Empire Guernsey Cattle Club Pure Bred Sale, Deer Park, Wash.

June 17. Louisiana State Sale, Alexandria, La.

June 27. Washington County Sale, Washington, Pa. Sale managed by the Pennsylvania G. B. A., Box 491, Harrisburg, Pa.

July 6. 30th Special Guernsey Sale, (Night Sale), Lancaster, Pa. Sale managed by the Pennsylvania G. B. A., Box 491, Harrisburg, Pa.

July 20. Ohio State Guernsey Sale, Delaware County Fairgrounds, Delaware, Ohio. Sale managed by the Ohio G. B. A., Wooster, Ohio.

July 21. 29th Glenburnie Sale, Glenburnie Farm, Trenton, N. J. Sale managed by the Pate Sales Co., 2064 Lawrence Rd., Trenton 8, N. J.

Aug. 14. Louis Merryman's 75th Sale, Maryland State Fairgrounds, Timonium, Md. Sale managed by The Louis McL. Merryman & Sons, Inc., Sparks, Md.

Aug. 25. Third Franklin-Burkeville Sale Burkeville, Va. Sale managed by The Louis McL. Merryman & Sons, Inc., Sparks, Md.

Fairs . . .

May 6-13. American Royal Live Stock & Horse Show, Kansas City, Mo. Guernseys will be judged on May 7 and 8 by L. V. Wilson.

Meetings and Shows . . .

April 6. Maine Annual Meeting, Orono, Maine.

April 10. California Guernsey Cattle Club, Inc., Annual Meeting, Merced, Calif.

April 11. Plainview, Tex., Dairy Show. Guernseys will be shown in the morning.

April 13. New Jersey G. B. A. Judging School, Locust Grove Farm, Westville, N. J.

April 14. New Jersey G. B. A. Judging School, Forsgate Farms, Jamesburg, N. J.

April 15. New Jersey G. B. A. Judging School, Ideal Farms, Augusta, N. J.

April 22. New Jersey G. B. A. FFA and 4-H Judging School, Wilgorlan Farm, Titusville, N. J.

April 26. Annual Meeting of the New York State Guernsey Breeders Cooperative, Inc., DeWitt Clinton Hotel, Albany, N. Y.

April 29. Capitol District Guernsey Breeders Spring Show, Fairgrounds, Altamont, N. Y., 10:00 a. m. K. C. Sly, judge.

May 10. Annual Meeting of The American Guernsey Cattle Club, Hotel Skirvin, Oklahoma City, Okla.

May 17. Alabama State Guernsey Field Day, E. F. Randall Farm, Marion Junction, Ala.

June 19. Saginaw Valley G. B. A. Field Day, Elmer F. Frahm's Elmwood Farm, Frankenmuth, Mich.

June 23. Illinois Valley G. B. A. Type School, Ger-Gar Farm, Canton, Ill.

July 15. Okaw Valley G. B. A. Parish Show, Fairgrounds, Altamont, Ill.

Aug. 18. New Jersey G. B. A. Annual Show, Glenburnie Farm, Trenton, N. J.

Aug. 29. First Pennsylvania Guernsey Show, Sales Pavilion, Lancaster, Pa.

Kentucky District Shows

April 29. District Show at Shelbyville.
May 1. District Show at Ashland.
May 2. District Show at Cynthiana.
May 3. District Show at Campbellsville.
May 4. District Show at Madisonville.
July 29. District Show at Annville.

Kansas District Shows

April 17. Southeast Kansas District Show.
April 18. Southern Kansas District Show.
April 19. Central Kansas District Show, Salina.
April 20. Northeast Kansas District Show.
April 21. Kaw Valley Kansas District Show.

Chat . . .

Gerald M. Jenkins sent in a sale-bill:

FOR SALE
One Guernsey Cow
Eight Milk Cows
2-Unit Milking Machine

Do Guernseys produce?

Call to Annual Meeting

Members of
THE AMERICAN GUERNSEY CATTLE CLUB:

The seventy-third annual meeting of THE AMERICAN GUERNSEY CATTLE CLUB will be held at the Hotel Skirvin, Oklahoma City, Oklahoma, Wednesday, May 10, 1950, at 10 A. M.

The business of the meeting will be to act upon:

The election of members of the Executive Committee; the reports of the Secretary - Treasurer; recommendations of the Executive Committee, and all matters relating to the Club and its activities.

As has been the custom in the past, proxy blanks are enclosed for your convenience in case you are unable to be present in person at this meeting.

Yours very truly,
The American Guernsey Cattle Club
KARL B. MUSSER
Secretary

KBM:MJB
Enclosure

FAIRLAWN GUERNSEYS

Our First Consignment of 1950 to the

WESTERN GUERNSEY CLASSIC — April 11, 1950

Merced Fairgrounds — Merced, California

Two Daughters and a Son of Fairlawn Peerless Actor, A. R.

Dam

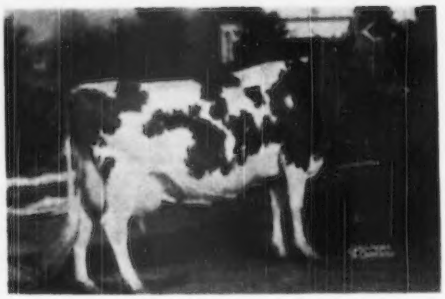

◀FAIRLAWN H. FRECKLES
11817—560—Jr2—365—843
12208—579—5yrs—305C—2x
17630—814—Jr4—365C—1095

Fairlawn Actor's Chic

Born: September 24, 1948.

Chic is an outstanding dairy heifer, long, straight and well-grown. She was bred February 3, 1950, to Fairlawn Actor's Merit, also by Actor and out of Fairlawn K. Glory (VG '47-E '48-'49), 17244—815—Jr4—365C. Merit's full sister, Actor's Ithela (E '48—'49), 12509—551—Sr2—365C. Ermine, another full sister to Merit, has 9713—421—Jr2 in 243 days. Chic's maternal sister, K. Helen has 17019—825—Sr4—365, Daisy, her full sister, has 13106—627—Jr2—365. F. P. Jethro, her maternal brother, won 11 first places in 1947-1948.

FAIRLAWN PEERLESS EPPIE▶
12242—612—Jr2—365
14326—741—Sr3—365
17137—863—7yrs—365C

Fairlawn Actor's Tidy

Born: January 30, 1949

Tidy is also a fine dairy heifer. Her dam's full sister, Fairlawn Chic, has 18472—938—Sr4—365. H. Janice, a maternal sister to Tidy, has 14627—699—Sr2—365C. Hornet's Chikola, a 3/4 sister-in-blood, has 12523—704—Jr2—365 (pending). K. Happy Chic, her 3/4 sister, has 14890—747—Jr3—365. Chic and Tidy are closely related members of a great producing family.

Dam

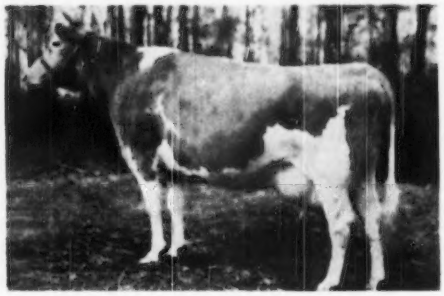

Dam

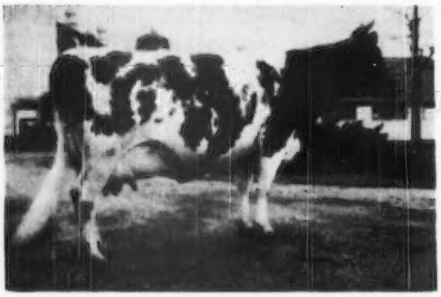

◀FAIRLAWN CARNATION
13414—661—G
14801—721—D
17221—844—AA

Fairlawn Actor's Cavalier

Born: August 21, 1949

Cavalier is a straight, stretchy individual backed by lots of production.

INSPECT THIS TRIO AT THE SALE.
WE ARE PROUD OF THEM.

FAIRLAWN FARMS COMPANY

King Street—Just off the Merritt Parkway
PORT CHESTER, NEW YORK

S. L. KATZ, Owner
T. B. ACCREDITED NO. 511540

SAM PIKE, Herdsman

DR. E. B. HOPPER, Manager
BANG'S ACCREDITED NO. 2696

TELEPHONE—OFFICE 5-1936

The decision you make in your own barn lot will either build or destroy your reputation as a cattle breeder.

When Cows Leave Home

By

C. R. Huston, Manager of Franchester Farms, Lyndhurst, Ohio

THE reputation you get as a cattle breeder depends upon how good the cows are that carry your farm name. They may be at the county fair, in some local sale; they may be the property of some FFA or 4-H youngster, or they could be in your own herd—but regardless of where they are, they still count on your balance sheet because they carry the handles you gave them. The local butcher can change your count for he is like the old county school superintendent—he accepts your mistakes without question and expects you to wipe the slate clean for another try. It is up to each and every breeder to see to it that the cattle he sells, shows, and owns are of the kind that the breed as a whole accepts as being good representatives.

Whenever you take a cow away from home for any purpose other than to take her to the butcher, you automatically assume some responsibility for the reputation of that breed of cattle in that area. This question should always be answered in your own mind before your truck leaves the farm: "Will my cattle make a showing that I can be proud of?" And if this trip leads to a fair, you should ask yourself this question: "Will my cattle have a fighting chance to be among the winners or will they be consistently at the bottom?" If you cannot answer these questions yourself, get some help; and if you finally decide that you cannot get too far away from the bottom of the class, then put your animals back in the barn—next year, after you do some more culling, is your time to show. This summer we watched a nationally advertised herd end up at the bottom of so many classes that we could not help but wonder how the next advertisement on that herd would read.

When a judge is forced by the lack of quality in a class or show to make a first or a champion out of some mediocre animal, he is not hurting himself nearly as much as he is a breed of livestock and the public's opinion of that breed. The day of filling in a county fair string of two or three good ones with a half dozen tailenders just to make a few extra dollars, is over. Keen breed competition and individual pride makes it imperative that each breeder put his best foot forward to make as good a showing as he is able. Certainly a county fair where 50 to 60 thousand prospective customers and neighbors view your exhibit each day is no place to show ill-shaped udders, sloping rumps and winged shoulders.

A broad-shouldered, neat, nice-looking chap who could well have been a future farmer or 4-H boy grown up, watched with great interest as the judge placed the dairy classes at one of our many county fairs. As one dairy breed after another was led out before the judge, the Guernseys finally had their turn. The two-year-old class was the largest of the day for any breed, and as they were paraded around the ring one might have gathered from watching the judge's face that he was not pleased with what he saw. After considerable fussing around, the class was lined up, the ribbons passed out, and then the fun began. The class was labelled as

a great disappointment and as each animal was given her turn on the fitting line, even the most unobserving person could see that the judge was concerned that any group of breeders would try to make an exhibit out of such a poor group of females. A fair board expects the exhibitors of livestock to have enough interest in the fair and their own business to exhibit only those animals that are deserving; certainly this class was not. But wait a minute, we are drifting away from our story. What about the good-looking chap who had shown enough interest to spend his whole day watching the dairy cattle being judged? As the above class was leaving the ring, he met the judge and a rhubard started that lasted until the next group to be placed had made a couple of complete turns around the ring. What do you think happened in that conference? Well here is the story. Our friend was interested in starting a pure bred herd. He had Guernsey leanings, but after watching the two-year-old class there were some real doubts in his mind. He wanted to know of the judge if that class was typical of the two-year-olds of our breed. The judge spent his rest period and held up judging the next ring for some time trying to protect the breeders of Guernsey cattle as a whole from the mistakes of a few.

We are in a period when farm incomes are sliding and it is going to take some hard-hitting, straight-thinking policies to keep us in business. The county fair will survive if it can give the people a good show. You are an essential part of that show and your exhibit must be liked by people to please the fair board. So many times breeders make the effort to get their animals to the fair and then neglect their exhibit while it is on the fairgrounds. Cows are left dirty, their tails not washed; they are not arranged in their stalls to look their best. Buckets and equipment are scattered all over the place, and the aisleways—where people have to walk to see the animals—are so littered with everything that one almost needs a road map to get through.

We spend money for special rations, we buy some extra good hay to keep the cows eating and in bloom, we fertilize our pastures to keep them luxuriant and full of minerals, we put money into better bulls and females, and yet when it comes time to put our best foot forward in a sale or a show we sometimes neglect that final part of public presentation necessary to make our exhibit stand out for people to see.

In a recent meeting we heard a breeder make the following statement, "For 13 years I have been buying the cheap cows in our sales, and I have not made progress in building my herd by doing it." Not every cheap cow is a poor buy and neither is every expensive cow a good buy, but because our breed has been very much in demand we have all been guilty of passing around a certain amount of butcher bait. Next time you agree to sending a cow to a sale, just remember that after the sale is over you will have to face the purchaser, and he is bound to ask you this question, "What kind of cow is she."

A young ex-serviceman with bonus money in his pocket decided at one of our local consignment sales that he was going into the Guernsey business. He purchased two low-priced cows that were heavy with calf. He took them home and later on they calved normally with a bull calf each. One of them milked up to 22 lbs. per day and the other one finally reached a top of 26 lbs. His Guernseys were standing in a stable beside grades, the ancestors of which had inhabited that farm for a number of years.

The young man became very discouraged with his purchases because they were so inferior in production to his grades. After talking with a few of his neighbors he realized he had gone into the thing blindly and so he decided to make another try. At the next sale he purchased two of the top animals in the sale for around $500 each. One of these had a heifer calf and milked up to 40 lbs.; the other dropped a bull calf, developed a bad case of mastitis and ended up at the butcher. The first pair purchased were of the kind that never should have left home for any other purpose than to go to the butcher. The next pair were good cows and it was unfortunate that he had to lose one of them. The old sales slogan of "Let the buyer beware" still holds, but it is every pure bred breeder's individual duty to see that the number of black eyes the breed gets are kept at a minimum.

On a number of occasions we have been asked to recommend animals in a sale for prospective customers. After making these recommendations we get, too often, this sort of answer: "I bought one of that fellow's cows at this sale two years ago and she was no good. I would not buy another animal from his herd." Cattle sales are an essential part of a breeder's business and a satisfied customer is the best and cheapest advertising.

The most difficult and the most important job a judge has to do in any show is that of placing the 4-H and FFA classes. It is a very difficult and trying business to have to tell a youngster who inherited one of the kind *that never should have left home* why his calf is at the bottom of the class. Time and again we have seen the tears come swelling to the surface and run down a youngster's face because his was placed away down in a class that he had hoped to win. In a good many instances the youngster had his animal in top shape, did a good job of showing, but the fault was with the committee or the farmer who recommended the animal in the first place.

The breed of livestock that recognizes the work of boys and girls and goes along with them will be the popular breed of tomorrow. One of the nicest demonstrations we ever saw of working for tomorrow with the small folks was put on this summer at one of our county fairs. With the completion of the judging, the 4-H and FFA youngsters, along with their parents, the cattle superintendent, the judge, and anyone who looked like he had been interested during the day's activities, were invited to an immediate ice cream social. We all gathered together in the aisles behind the cattle and were served all the ice cream we could eat. The show was discussed, the winners honored, and the losers encouraged and instructed as to how to do better. Everyone was in a jovial mood and the competing boys and girls were kidding each other as to how they stood in this show as compared to previous shows. We noticed the kids with other breeds of dairy calves watching this affair with kind of a hungry look and we had a hunch that the ice cream party would not be forgotten.

When a calf club youngster comes to your farm to buy a calf, don't look on that youngster or that sale as a chance to sell one of your poorer calves at a fair price. It is true that some youngsters with good calves fail to come through, but you cannot afford to unload on any youngster. There is no animal sold that is talked about as much as a club calf. True, it may be small talk, but small folks have a way of growing up.

This summer we were approached by the father of a 4-H boy who was disappointed in the way his son's calf stood in the show. He said, "What can I do to help my boy make a winner out of his calf? Part of the good of this business as I see it comes from the youngster getting some recognition in the shows." We went back into the barn to take a look at the boy's calf. The calf was one of the kind that never should have left the farm; her rump looked like grandpa had hit her with the milk stool, her hind legs looked like half moons, and her head was fastened on a very short neck. The boy had grown his heifer

well and she was in her Sunday clothes from the standpoint of appearance, but no amount of effort or prayer could ever make a winner out of that calf. This we told the father and suggested he get his son another calf immediately.

Don't sell calves like the above to youngsters. The one has a mean rump that is very embarrassing to a boy who is just learning about type. Her hind legs are crooked, she is heavy over the shoulders, and there is little about her that a child could be proud of. The other one is oddly marked—tucked in the flank and rib and short in her neck. Everywhere she goes the other children will ask, "Is that a Guernsey or an Ayrshire?"

Try to pick something for the youngster that is free from outstanding fault. No boy gets a kick out of having the judges and leaders in each show telling him something like this: "She is a pretty nice heifer if she weren't so crooked in her hind legs, so heavy in her shoulders, or so rough in her top." If she loses a close show or is down fourth or fifth in a strong show, a boy can take that O. K., but he doesn't like to be continually at the bottom of the class.

The pictures (above center) are winners. The young lady is Jo Ann Heifner with her attractive heifer, Villa Way Queen Bonita. This pair took the junior championship at State 4-H Show and topped the 4-H show of about 100 head of Guernseys at the Ashland Fair. Jo Ann spent a lot of time selecting her calf and after she

settled on the one she wanted, she made it her business to show her calf to every visitor who came to Villa Way Farms. She and the calf worked as a team long before they ever arrived at the state fair. The young man is 4-H'er Ralph Crawford of Portland, Ore., and he had the junior champion at the Pacific International in his senior yearling heifer, MyLa Vista Beauty. The cooperation between this heifer and her owner in the show ring was something to marvel at. They understood each other completely and they were never out of position or out of pose.

On two or three occasions we have been approached by a breeder with the suggestion that we go easy on certain calves because they came from the breeder's own herd, and he did not want the youngsters discouraged. The judge who faces a bunch of youngsters in a show ring is duty bound to be sincere and honest; if he is not free from prejudices and pressures, he should not go into the ring. The show ring is no place to cover up breeders' mistakes and the man who sells an animal should think of these things while the animal is still on his farm. When the judge finishes a class in a 4-H Show he is expected to tell the youngsters why—that is one of the ways they have to learn about the business. The mummy judge who makes his placings and dismisses the class with a wave of his hand is not doing his duty and is cheating the youngsters.

Those of you who have read this far do not need this last paragraph; but because some folks read only the first and last paragraphs of each article, we will try to give you the story in a nutshell. Each cow or calf that leaves your farm—other than those going to the butcher—is a living sample of the products you sell. Customers like and will pay good money for top cattle. The butcher will pay for inferior and scrap products that breeders do not want, so the decisions you make in your own barn lot will either build or destroy your reputation as a cattle breeder.

American Royal Dairy Show

FARMERS in the vast plains area have come through an agricultural revolution, apparently escaping outside attention, which is changing the entire pattern of farming in the western Middle West states. The portrayal of this new agriculture is being attempted by the American Royal Dairy Cattle Show and Rodeo located in the center of an area which, for years, has produced predominantly beef cattle and grain. The Dairy Cattle Show will be held May 6 through 13 in Kansas City.

The show is a regional affair primarily for the dairy farmers and dairy cattle breeders of Kansas, Missouri and Oklahoma. The need for a dairy cattle exposition in Kansas City, however, gives added import to the event.

The dairy cattle industry is making its weight felt in more and more degrees in the area where prize beef herds for years have reigned supreme. It is in recognition of this fact that the American Royal Dairy Cattle Show and Rodeo has come into being. Big city markets in this area are far from saturated with dairy products. This type of milk-producing animal will be displayed at the American Royal Dairy Cattle Show this spring. More than 1,200 animals are being brought to Kansas City by their farmer-owners in Missouri, Kansas and Oklahoma. Breeds to be shown are the Ayrshire, Guernsey, Jersey, Brown Swiss, Milking Shorthorn and Holstein.

First judging for prize American Royal Dairy Cattle gets underway on Sunday, May 7, for the Guernsey breed. Guernseys and Ayrshires will be judged on Monday, May 8; Ayrshires and Holsteins, Tuesday, May 9; Holsteins and Jerseys, Wednesday, May 10; Jerseys, Milking Shorthorns and Brown Swiss, Thursday, May 11, and on Friday, May 12, judging will be completed with additional Brown Swiss and Milking Shorthorn classifications.

M - Vaccine in Bang's Disease

By

W. D. Knox

Secretary, National Brucellosis Committee, W. D. Hoard & Sons Company, Fort Atkinson, Wisconsin

SUMMARY

1. The exact make-up or content and the exact methods of production of M-vaccine have not been described. This is unique in the history of such products.
2. A permit for the production of M-vaccine for interstate sale has not been requested of the Bureau of Animal Industry by those concerned. Before a license of this nature can be granted, the firm or individual must submit satisfactory proof of proper production facilities, production procedures, proper labels and experimental protocols and literature showing the value of the product.
3. Adequate, controlled experiments have not been conducted; hence, neither the merits nor the dangers of M-vaccine are known.
4. When employed in cattle, M-vaccine has not produced appreciable blood reactions such as those encountered with Strain 19.
5. Whether or not M-vaccine is dangerous for people is not known.
6. Patience is advised while M-vaccine is being evaluated.

To clarify the picture on M-vaccine and its application to a nationwide brucellosis control program, the following report was prepared by the Sub-committee on Research of the National Brucellosis Committee. The National Brucellosis Committee is composed of delegates and alternates from 22 nationwide farm, educational, professional and research organizations. The Committee is devoted to a policy of controlling and eventually eradicating brucellosis from the nation's livestock industry, and thereby eliminating the reservoir of infection in man.

The following is the information gathered by the National Brucellosis Committee on M-vaccine. It is believed that it may be of some service to the cattle industry.

M-vaccine is a new product developed by Dr. I. Forrest Huddleson at Michigan State College. It is proposed as an immunizing agent for use against brucellosis, especially cattle brucellosis or Bang's disease.

Brucellosis is ordinarily caused by one form of the Brucellamicro-organisms. This form is known as the smooth phase of Brucella. Under certain circumstances, mainly outside of the animal body, this form, the smooth phase, undergoes changes to other forms or phases. Some of these changes result in what is known as the mucoid phases of Brucella. Thus the M-vaccine is called "M" because it is made up of organisms in mucoid phases. It is a vaccine composed of living *Brucella suis* germs in the mucoid phases. In vaccination the animals are inoculated with live Brucella germs and an ill-defined type of infection is established. Such infection is thought to be temporary.

For a considerable time it was believed that the "smooth" phase was the only one that could produce brucellosis, that all other phases did not produce appreciable disease. It is now known that many of these other dissociation forms or phases of Brucella can and do remain within the tissues of infected animals for relatively long periods of time and some have a high degree of disease producing ability. Also, it should be remembered that these other dissociation forms arise from the usual disease producing form or smooth phase. It has been shown that at least some of these other forms can revert to the original disease producing form. Such changes are not unique for Brucella but occur in all bacteria.

It is necessary to know how much ability the mucoid phases found in the M-vaccine have for producing disease and if these phases revert to the parent or smooth phase. Should the M-vaccine germs revert to the true disease producing form, it is obvious that vaccinated cows would then be infected with swine brucellosis because the M-vaccine is made from *Brucella suis*. It is well recognized that *Brucella suis* infection in dairy cows is very dangerous a matter of grave concern to those in the field of public health as well as to everyone who handles or drinks raw milk. A conclusive answer to this question has not yet been obtained, but certain preliminary evidence is available. The literature contains a report on seven pregnant heifers free of brucellosis, that were injected with very large doses of M-vaccine. These heifers did not abort and the vaccine apparently did not revert to the more virulent smooth phase within the bodies of the vaccinated heifers. Also, in preliminary reports of controlled experiments now in progress no instance has been found where the M or mucoid vaccine organisms changed back to the usual pathogenic or smooth type. In addition, this change has not been reported when guinea pigs were injected with M-vaccine. Finally, two groups of investigators working in their laboratories with the changed forms present in the M-vaccine have not observed a change back to the parent smooth form. However, two groups have found such reversion in changed (mucoid) forms *not* present in M-vaccine in the test tube and in experimental animals. Thus, the question is unanswered but it appears that the bacteria in M-vaccine have not

changed to fully virulent *Brucella suis*.

It has been assumed, with considerable reason, that the bacteria in M-vaccine are relatively non-disease producing in people. Nevertheless, conclusive evidence of this assumption is not available and the question arises whether animals vaccinated with M-vaccine may actually throw off these types of bacteria from their bodies and whether such bacteria may infect people. The reports to date do not record any instance where this has taken place.

It can be very definitely stated that the injection of M-vaccine into cattle does not of itself produce an appreciable blood reaction (a positive agglutination test) and that minor reactions, which sometimes occur, soon disappear. Thus, the vaccine will not cause "false" reactions observed with the Strain 19 vaccine. This situation can always be expected if the organisms contained in the M-vaccine remain in mucoid phases.

Another matter of major concern is how much immunity or what degree of resistance the vaccine will produce in susceptible cattle when injected into such animals. Except for field trials, which are unsatisfactory in many ways, it is unfortunate that there is but one slow, expensive method whereby this can be determined. This method requires test heifers and cows in considerable numbers. These experimental animals must be maintained for many months. The animals are first vaccinated and after a suitable delay they are bred and again after another period of time of at least four to five months they are exposed with fully virulent *Brucella abortus* germs. Naturally only one such exposure to infection can be employed and unvaccinated controls in large numbers must be maintained and exposed at the same time. As already stated, this is slow, laborious and expensive. Nevertheless, from past experiences, it is now possible to evaluate the merits of any prospective vaccine much more rapidly than in the past.

One might expect that if a vaccine is effective in laboratory animals, it would be equally so in cattle. This has not always been found to be true. Thus, previous immunizing agents that have been fairly effective in immunizing guinea pigs have usually failed in cattle. When administered to guinea pigs, M-vaccine has produced a high degree of immunity in these animals. This encouraged trials with cattle. Experiments with cattle are now under way in Michigan, Illinois, West Virginia, Ohio, California, Wisconsin and perhaps in other locations. In all disease experimentation it is well recognized that controls must be available to compare with the experimental animals. If reliable results are to be obtained from limited numbers of test or experimental animals, it is necessary to maintain the controls on the same premises and in the same herd as the test animals. These well estabished experimental procedures for small numbers of animals have not been met in one of the major trials in Michigan so that large numbers of test cows must be employed before a true evaluation of M-vaccine can be made under the present procedures of this experiment. The following table is taken from a recent report from Michigan on this investigation:

	Reactors on Prevaccination Tests	*Reactors on Post Vaccination Tests*
Comparison group	13.59%	7.07%
Vaccinated group	16.52%	5.60%
Difference		-3.47%

The comparison (unvaccinated) group was composed of 311 herds (all infected) containing 2,927 cattle. The vaccinated group contained 117 herds (all but 10 infected) and 2,402 cattle.

Some Strain 19 vaccination was practiced in some of the herds. Some reactors were sold. The "post vaccination" tests were conducted anywhere from three to 17 months after vaccination. It is obvious that there were no true "post vaccination" tests of the comparison group. Actually these data represent two tests on the same unvaccinated group about seven months apart. It will be noted that there was a decrease in numbers of reactors in both the comparison group and vaccinated group. The authors attribute the greater decrease among the vaccinated group to the use of M-vaccine in these animals and state that vaccination prevented the spread of brucellosis. Because of the nature of this experiment, statisticians usually refuse to analyze data of this sort. For this reason the data have not been so treated.

Had the comparison group been within the vaccinated herd, perhaps these numbers of animals would have been enough to accurately evaluate the immunizing ability of the vaccine. Unfortunately, the comparison group was composed of other herds maintained in a different area. For the benefit of those not familiar with the hazards of interpretation in this type of experiment, it can be pointed out that the same type of experiment was set up with another vaccine against brucellosis. In this experiment the results appeared very good until comparison animals were maintained within the vaccinated herds. It then quickly became apparent that the vaccine was without merit.

More recently Dr. Huddleson has initiated another experiment in which the above defect does not exist. To date, 339 cows and heifers have been placed on trial. Of these, 235 have been vaccinated with M-vaccine and 104 are unvaccinated. Comparable groups of the unvaccinated are maintained in the same infected herds with the vaccinated. Ten of the 104 unvaccinated controls have become reactors while none of the 235 vaccinates have reacted. Dr. Huddleson states that "the numbers . . . involved are not large enough to furnish results that are conclusive, (but) . . . the results point in the same direction."

In Ohio where M-vaccine was compared with Strain 19 vaccine, the results seemed slightly in favor of Strain 19. In California and Illinois experiments, the vaccinated animals are now being challenged and results will not be available for some time. In Wisconsin, both M-vaccine and Strain 19 are being used in a large privately owned herd. Preliminary results show no difference between the two immunizing agents, but this is a long-time experiment. The results cannot be evaluated for at least two years. The controlled experiment in West Virginia has been completed but is still unreported. A report has been promised shortly.

It is impossible to evaluate the results from still another 1,500 to 2,500 head of cattle that were vaccinated with M-vaccine in Illinois. This is because these animals did not behave as do usual groups of this kind and because detailed figures and tables have not been presented. These animals, estimated at about 2,000, were maintained in a few large groups. For some strange reason, several of these groups were intentionally exposed to brucellosis. Following vaccination with M-vaccine, it is said that but one animal out of about 2,000 aborted and, in checking over the records, it was found that, through a mistake, this animal had not been vaccinated. Throughout the Middle West the expected abortion rate in brucellosis *free* animals is three per cent. On the average, one would expect 40 to 60 abortions not due to Brucella infection in this group of cattle, yet none occurred. One can only recall the verbal reports on the use of Strain 19 vaccine of only three or four years ago where it was contended that such vaccination prevented and cured not only brucellosis but all mastitis. Naturally, such reports have been discredited. Furthermore, there is no evidence that immunizing agents intended for

(Please turn to page 1035)

HERD CARE PANEL... *A discussion on the problem of a herd!*

Tuesday, May 9, 9:00 a. m., Hotel Skirvin, Oklahoma City

William D. Knox

William D. Knox

MODERATOR

BORN and reared on a Michigan dairy farm, William Knox was a 4-H member for 10 years, during which time he compiled an enviable record. Besides winning many county honors, he was state honor member in 1937, and was recipient of two scholarships to Michigan State for his accomplishments. He owned his own herd of dairy animals and received several awards for his judging ability. That he possessed leadership early in life is evident by the fact that he was a 4-H project leader for eight years and organized the Beneficial Extension Service in his county.

Following graduation from Michigan State College in 1941, Mr. Knox joined the editorial staff of Hoard's Dairyman, that was founded in 1885 by ex-Governor W. D. Hoard. Mr. Knox's new appointment makes him the third editor of Hoard's Dairyman in 64 years.

K. C. Sly

K. C. Sly

A NATIVE of Wisconsin, K. C. Sly, a graduate from the University of Wisconsin, began his experiences with cattle in 1920, when he showed for Jones and McKerrow. Following that start, he was herdsman for Dr. Wayne A. Munn at Janesville, showed the Apple Tree Point herd for two years, and the Brooklandwood show herd at the Maryland State Fair and the National Guernsey Show.

Mr. Sly was manager of the Lone Pine herd at the time of its dispersal, going from there to Aiyukpa with William H. Williams. From 1924 to the spring of 1930, K. C. was manager of the Aiyukpa herd. In June, of that year, he left to become associated with the Douglaston Manor herd at Pulaski, where he stayed until October, 1935. Since then, he has been manager of McDonald Farms, owned by J. M. McDonald, Cortland, N. Y.

Carl T. Allen

Carl T. Allen

BORN in Missouri, educated in Arkansas, and traveling to California is the early record of Carl T. Allen. Carl was born on a dairy farm, where his parents combined general farming and dairying, and during his younger days he engaged actively in 4-H Club work. In his high school and junior college days he studied the printing trade. However, he soon drifted back to dairying, and in 1930 was herdsman for a large commercial dairyman in California. In 1936 he obtained the position as herdsman for the Western Consumers Feed Company, Hynes, Calif., and has remained with them, filling the position of manager and partner. He handles six to seven hundred animals in corrals in a most efficient manner.

Carl has been a director of the California Guernsey Cattle Club for several years, and in 1949 was elected president of the group.

Ralph W. Coarsey

Ralph W. Coarsey

GEORGIA was the birthplace of Ralph W. Coarsey. He finished his elementary school training in Georgia and high school in South Carolina. Ralph graduated from Clemson College. In 1921 he spent the summer at Mixter Farm under the guidance of John S. Clark.

Following graduation from Clemson, Ralph went with the Chandler herd of Guernseys as herdsman and test cow milker. In 1925 he was manager of a herd of Holsteins, and from 1927 to 1933 was county agent of Chester County, S. C., in charge of 4-H Club work, and Extension Dairy Husbandman at Clemson College, respectively. In 1933 he entered the insurance business. Three years later, Ralph visited Ware Shoals, S. C., to sell the late Benjamin D. Riegel a group insurance contract covering the employees of the Ware Shoals Manufacturing Company. He sold himself, and was hired as manager of Riegeldale Farms, April, 1936.

Delbert H. Kingston

A NATIVE of Waukesha, Wis., Delbert H. Kingston, superintendent of the Curtiss Candy Company Livestock Division, has always been associated with farming. His Guernsey interest dates back to his 10th birthday when his father purchased some foundation Guernseys. At 15, Delbert became the first 4-H Club winner in the state.

From 1916 through 1921, he showed his father's herd, that included the fitting and showing of the grand champion bull at the National Dairy Show in 1920. He also showed the Lone Pine herd of Guernseys for two years. In 1925 Delbert married the former Miss Marjory Cox and started farming on his own.

Mr. Kingston was secretary and field-man for Waukesha County from 1939 to 1942. After that date, he assumed his present position as superintendent of the livestock division of the Curtiss Candy Company and was instrumental in the selection and laying of the foundation.

Delbert H. Kingston

Lawrence R. Rainey

Lawrence R. Rainey

LAWRENCE R. RAINEY was born in Southeastern Kansas, south of Parsons, of a Scotch-Irish combination.

Mr. Rainey grew up with Jerseys, as his father bought his first registered Jerseys when Lawrence was seven years old. Later together they built a fine herd.

His first job as a herdsman was with a commercial herd of Jerseys and Guernseys at Miami, Fla. Then followed several years with Jerseys, until 1931, when Lawrence became herdsman at Sunnymede Farm, Bismarck, Mo. That was his first actual experience with registered Guernseys. In 1933 he became herdsman at St. Albans Farm, where he built that herd from 10 females and a bull up to 600 head of pure breds and grades. Lawrence was promoted to superintendent in 1949.

SEND IN YOUR QUESTIONS BY APRIL 15! Anyone wishing to ask questions of the PANEL, please address a postal card, with questions, to Elsworth W. Bunce, Promotion Division, The American Guernsey Cattle Club, Peterborough, N. H.

Meetings

Vermont North Carolina
Colorado Louisiana
South Carolina

Vermont

The annual meeting of the Vermont G. B. A. was held at the Tavern, Montpelier, Vt., on February 9. In spite of rain and ice, which caused the most hazardous driving in recent years, 88 people attended the evening banquet. Included in the people attending were four visitors from Massachusetts, one from New Jersey and eight from New Hampshire.

President Ralph Perry called the meeting to order, and the minutes of the previous meeting and the report of the treasurer were given by William C. Bliss. Earl N. Shultz presented the Frank C. Dunn Memorial trophy to Burton and Horace Strong, Craftsbury Common. This is the sixth year that this trophy has been awarded. It appears to be one of the outstanding projects of the Vermont Association and it gives recognition to outstanding young Guernsey breeders.

As has been the custom of the association in recent years, they again recognized an outstanding 4-H Club member. This year, Harold Chadburn, East Wallingford, told of his six years' experience in club work and advised that he now owns six registered Guernsey heifers, two cows, and one bull.

Karl B. Musser, secretary-treasurer of The American Guernsey Cattle Club, spoke briefly on the importance of production testing and congratulated the group on their recognition of young breeders. He informed them that the foundation for the new building was completed and steel erected.

Horace M. Clark, manager of Langwater Farm, North Easton, Mass., gave a concise and inspiring discussion on breeding Guernsey cattle. He felt that the breeder who develops an outstanding herd of Guernsey cattle has employed science, art, and, incidentally, a small amount of luck. One of the first requirements of a good breeder is to have a healthy herd and then have a definite objective in mind. When that objective is established he should stick to it from year to year and not vary with fads that might come along.

R. D. Stewart, assistant secretary-treasurer of The American Guernsey Cattle Club, discussed classification plans for 1950. He urged the breeder to submit applications for the next schedule in New England, which will be in June.

R. F. Loree, president of The American Guernsey Cattle Club, gave a most inspiring address on various phases of the Club's activities and on world agricultural conditions. He urged breeders to bring all registrations up to date, and explained the desire of the Executive Committee to lower the costs of official production testing to the breeders. He hoped that the dairy industry could secure funds to adver-

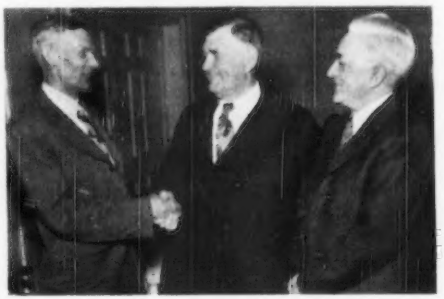

L. C. Goss, Saint Johnsbury, president of the Vermont G. B. A.; R. F. Loree, Florham Park, N. J., president of The American Guernsey Cattle Club, and W. C. Bliss, St. Albans, secretary-treasurer of the Vermont G. B. A.

Front row: Ralph H. Perry, Ira, winner of A. R. Moody and Sons H. I. Trophy; Mrs. Charles S. Knapp, Brookline, winner of Savery Farm 4 Letter Trophy, and William Brown, manager of High Meadow Farm, Wilmington, winner of Howland Farm Double Letter Trophy. Standing: Joe Bean, manager of Howland Farm, Brattleboro, winner of Whimsy Farm Single Letter Trophy, and Paul A. Dreher, manager of Black Hole Hollow Farm, South Arlington, winner of Red Echo Farm Triple Letter Class Perpetual Trophy.

tise milk and milk products which would, in turn, increase the consumption of fluid milk.

J. Frank Johnson, director of Milk Marketing, Golden Guernsey, Inc., stated that although milk consumption in the United States was down 10 per cent during 1949, GOLDEN GUERNSEY sales increased approximately seven per cent. Michael Freedman, who has begun his new work as assistant to Mr. Johnson in the East, will be able to work with the GOLDEN GUERNSEY program in Vermont this year.

W. A. Dodge, Extension Dairyman, presented the production trophies as follows: 1, Whimsy Farm Single Letter Trophy, awarded to Weston Howland, Jr., Brattleboro, on Governor's Ruthie. 2, Howland Farm Double Letter Trophy, awarded to Arthur D. Pinkham, Wilmington, on High Mowing Noble Appeal. 3, Red Echo Farm Triple Letter Class Perpetual Trophy, awarded to Barclay K. Douglas, South Arlington, on Poniton Maxim's May. 4, Savery Farm 4 Letter Trophy, awarded to Charles Stanley and Violet F. Knapp, Brookline, on Saddle River Actor's Eve. 5, A. R. Moody and Sons H. I. Trophy, awarded to Ralph H. Perry, Ira, on Maplewood Katherine Alice.

In recognition of his faithful years of field service to Vermont Guernsey breeders, the State Association presented Earl N. Shultz with a pair of field glasses. Mr. Shultz presented a certificate to the winners of the six state champions during 1949, as well as lifetime production certificates.

A good crowd filled the room in which the business session was held beginning at four p. m., at which President Ralph Perry presided. Parish Show Committee members elected were T. W. Strong and C. J. Wilcox. Frank Burditt was elected to the Sales Committee for a term of four years. The invitation of Saddleback Farm for the annual field day was accepted.

The officers for 1950 are as follows: President, L. C. Goss, Saint Johnsbury Center; vice-president, Roger Moody, Jacksonville; secretary-treasurer, W. C. Bliss, St. Albans; executive committee, Clifford McKee, Arlington, F. H. Abbott, Burlington, T. R. Phillips, Montpelier, and A. C. Burgess, Bradford.

Colorado

AN even 150 Guernsey breeders and friends attended the annual meeting of the Colorado State Guernsey Cattle Club on February 10 at the Lutheran Parish Hall in Greeley. The noon luncheon, as in past years, was provided by and with the compliments of the Greeley Chamber of Commerce.

Officers and directors of the Colorado Guernsey Cattle Club: Burl Caffey, Pueblo, director; Lester B. Adams, Greeley, president; Earl Harper, Yuma, director; Vernon Ashbrook, Pueblo, vice-president; O. C. Holland, Longmont, director, and Dr. Lowell Little, director.

The two main speakers, following the noon luncheon, were from the University of Wyoming. Professor S. H. Dadisman, of the Animal Husbandry Department, and a former Guernsey breeder, gave an excellent history of Guernseys, emphasizing many reasons for the breed's wide acceptance and popularity. Dr. H. S. Willard, of the Dairy Department, spoke on "Flavors in Milk."

President Lester Adams, Greeley, welcomed the group and Ray West, national representative, introduced every person present. Song selections were furnished by music department students from the Eastern Colorado College of Education.

With President Adams presiding, Secretary-Treasurer Henry A. Kaufman, La Salle, read the minutes of the previous meeting and reviewed the financial picture of the organization. The present cash balance of $3,656.16 is about $400 above one year ago.

F. C. Kay, sale manager, reported on the 4-H and FFA heifer sale held last May and the state consignment sale held on Labor Day.

After considerable discussion, the state Club's constitution was amended to provide for the election of six directors at this meeting, two each to serve one, two, and three-year terms, and then for these directors to meet and elect a president and vice-president and appoint a secretary-treasurer.

A second amendment was then passed to provide for the election of two directors from each of three organized sections of the state. These sections were designated as (1) all the area south of Highway 40 as it runs through Denver, (2) the area north of Highway 40 and west of Washington Street, and (3) that area north of Highway 40 and east of Washington Street.

The discussion indicated that if additional sections of the state were organized, provision would be made by additional amendments to give them equal representation on the board of directors.

Six directors were then elected, two from each section. They were Lester Adams, Greeley, and O. C. "Bud" Holland, Longmont, to serve one year; Burl O. Caffey, Pueblo, and Earl B. Harper, Yuma, two years; and Dr. Lowell Little, Fort Collins, and Vernon Ashbrook, Pueblo, for three-year terms.

Ray West gave a brief picture of progress within the state, emphasizing the need for more official testing. Then, with a set of illustrated charts, reviewed a 10-year planned breeding program.

Immediately following the meeting, the directors met and reelected Lester Adams, president, and Vernon Ashbrook, vice-president. Max C. Grandy, Fort Collins, former sale secretary, was appointed state secretary-treasurer.

The fourth annual Colorado 4-H and FFA Guernsey Heifer Sale will be held on Friday, May 5, in Longmont. O. C. Holland will be sale manager and selections will again be made from Colorado herds.

The annual Mile-High Colorado Invitational Guernsey Sale will be held Labor Day, Monday, September 4, in Greeley. F. C. Kay, of Pueblo, will again act as sale manager.

A full week of judging school-field days is being planned as feature summer activities. In addition, one or two district parish shows will be held.

North Carolina

THE North Carolina G. B. A. annual meeting, always an outstanding event, had a record attendance this year. Approximately 200 interested persons gathered at the Robert E. Lee Hotel, Winston-Salem, on February 15.

The meeting was opened by President Allen Mims, Rocky Mount, who introduced H. P. Hanes, president of the Winston-Salem Chamber of Commerce. Mr. Hanes welcomed the group and stated he was aware of the progress of dairying and the Guernsey breed in the vicinity of Winston-

Salem. The announcement that a $1,000,000 arena is to be built to accommodate livestock shows and events was good news to Guernsey breeders.

President Mims, in a few brief and well-chosen words, stressed the importance and desirability of continued effort for Guernsey progress in North Carolina. He made mention of the value of county associations, their affiliation with the state organization, and the importance of increased membership. His interest in the youth of North Carolina and the part they are expected to play in this business was also emphasized.

Dr. W. E. Colwell, Agronomy Department, State College, Raleigh, made a most interesting talk on the Green Pastures Campaign recently launched by the Governor of North Carolina. This campaign not only is important to care for the 1,200,000 animal units now on the farms in the state, but it is also of economic importance in a land-use program to take the place of acres that are not being used due to quotas on cash crops. The poster-illustrated talk also emphasized that nutritionists recommend consumption of 300 quarts of milk per person per year. The United States consumption is now 215 quarts per person, whereas, North Carolinians are only consuming 165 quarts per person per year. Thus, the Green Pastures campaign can mean more milk for people in North Carolina.

The accomplishments of the 4-H Dairy Calf Club program in North Carolina is outstanding. John A. Atey, Extension Dairyman, briefly told of the 1949 Calf Club Shows in which 709 animals were shown in four District Shows. The interest of the youth and the citizens of the State is great on these projects. Ten thousand dollars in prizes, banquets, etc., was made available in 1949 by interested individuals and business firms within the state. Twenty-eight boys and girls were recommended by their agents to receive certificates of recognition for their work in 1949. Mr. Atey called before the meeting a number of these boys and girls who were guests at the annual luncheon.

The report of Mack H. Alman, field representative for GOLDEN GUERNSEY of North and South Carolina, was truly a report of cooperation between the states and their GOLDEN GUERNSEY program. This program has gone forward and is making remarkable contributions to the breeders of Guernsey cattle within these states. North Carolina distributors showed increased sales during 1949.

Those attending the luncheon were rewarded in being able to hear the discussion of the Cattle Club and its work by assistant secretary, R. D. Stewart. Mr. Stewart explained the importance of breeder participation in testing, classification, and prompt registration of animals; also, the influence that artificial breeding associations are having on registered Guernseys, in that 12 per cent of the registrations are now a result of artificial matings.

L. B. Wescott was the principal speaker and emphasized the value of the GOLDEN GUERNSEY trademark and the product that the trademark represents. He requested the breeders' support of the milk program, and made it very plain to the breeders that the economic value of Guernseys depended to a great extent on the strength of the trademark and GOLDEN GUERNSEY to make it truly "America's table milk."

North Carolina Guernsey breeders always look forward to the presentation of production trophies and production certificates. Prof. R. H. Ruffner made the presentation this year. He stated that more records were completed in 1949 than in any previous year, and also made the statement that testing is the fundamental factor in a dairy program. The Klondike, Maegeo and Brookberry trophies were all won by Fanning Field's Irene, owned by Shoal Falls Farm, Inc., Hendersonville, with a record of 20225—975—7yrs—365—3x. The Henderson County Trophy, recently renamed as the McNaughton Trophy in memory of M. D. McNaughton, was won by Brookberry Farms on the record of Capitola's Hidden Hand that produced 19434—817—10yrs—365C—3x. The Harvey C. Bates Trophy, presented by Southern Dairies, Inc., was won by Wakefield Farms, Wake Forest, N. C., on the record of Wakefield Warrior's Anne Belle, 12631—711—Jr2—365—3x.

Louisiana

LOUISIANA Guernsey breeders held their annual meeting at Alexandria on February 18. President M. W. Walker welcomed the group and A. J. Melancon, secretary-treasurer, gave the treasurer's report which showed the association to be in a healthy financial condition. A nominating committee was appointed with veteran Guernsey enthusiast, F. A. Swann, of Marksville, serving as chairman. He was assisted by D. J. Comeau and J. R. Caldwell of Opelousas. These men met and recommended that S. J. McLendon be elected as a director of the association. They further recommended M. W. Walker for president, T. C. McKeowan, vice-president, and A. J. Melancon, secretary-treasurer. These men were elected unanimously.

G. B. Walker of Walker Farms, Stoneville, Miss., suggested in a letter that the "Cotton States Sale," sponsored by the state associations of Mississippi, Louisiana, and Alabama, have two committeemen from each state to guide the management. President M. W. Walker urged all Louisiana breeders to attend the sale in 1950.

The Louisiana State Sale date was set for June 17. President M. W. Walker, who has so generously supported the financing of the past sales, again offered the same support.

The association selected the date of January 27, 1951, for their next meeting, which will be held in Alexandria. A membership committee, to aid the capable secretary, A. J. Melancon, in contacting new prospective members, was named, headed by J. R. Caldwell, H. P. Dupree, and D. J. Comeau.

W. R. Vallot, assistant county agent from Evangeline parish, again volunteered to prepare the sale catalog. Mr. Vallot is to be commended for the fine job he is doing in developing Guernseys in his area. President Walker appointed the following men on the state sales committee: Delmar Walker, E. W. Neasham, R. C. Callaway, W. R. Vallot, Louis Alsobrook, J. R. Caldwell, D. J. Comeau, Sidney Sylvester, F. A. Swann, K. J. Ducate, B. W. Baker, A. J. Melancon, and M. W. Walker.

The state association requested the agricultural committee of the state legislature to provide funds to send a junior exhibit to the National Guernsey Show. The breeders unanimously supported the motion and A. J. Melancon, E. W. Neasham, and M. W. Walker were to make this contact.

President Walker read a letter from Dr. J. B. Frye, head of the dairy department, requesting the state association's help in working out a satisfactory method of establishing a Guernsey herd at Louisiana State University, at Baton Rouge. E. W. Neasham, extension dairyman, discussed the possibilities of modernizing the Dairy Department Creamery and suggested a resolution committee be appointed to draw a resolution that would adequately serve the purposes discussed. Such a committee includes A. J. Melancon, E. W. Neasham, F. A. Swann, and M. W. Walker.

A delicious lunch was provided by President Walker. W. E. Anderson, Commissioner of Agriculture, addressed the group and he suggested that the association purchase enough issues of the Guernsey Breeders' Journal so that each new buyer of Guernseys in Louisiana would receive a copy. Bal-

lard K. Bennett, field-man for The American Guernsey Cattle Club, discussed Guernsey activities in general. E. W. Neasham, extension dairyman, stressed better management and feeding practice for dairies and announced that Clark Fleming, Bayville Farms, would serve as judge at the state livestock show held at Baton Rouge in early March. Stephen Vallot told of his experiences in writing the winning Performance Register essay, and F. A. Swann was introduced as the oldest Guernsey enthusiast in Louisiana.

This meeting was the kind one could enjoy attending daily. It was filled with thorough discussion, with many taking part, and much credit should go to the officers of the association for the record attendance of 48 breeders.

At the South Carolina meeting: Standing, President, F. B. Davis, Jr., Yemassee; seated, N. G. Roosevelt, Monks Corner; R. D. Stewart, Assistant Secretary of The American Guernsey Cattle Club; W. W. Alman, Jonesville, secretary, and J. P. Gaston, Richburg, vice-president. (Photo by Stan Lewis.)

South Carolina

THE thirty-third annual meeting of South Carolina Guernsey Cattle Club was one of the best meetings in the history of this organization. Had Lloyd B. Wescott, chairman of the Advisory Council of Golden Guernsey, Inc., been able to attend and deliver an address similar to those at three other southern meetings, this would probably have been its best. R. D. Stewart, assistant secretary of The American Guernsey Cattle Club, very ably used a few extra minutes in his discussion and presented the Cattle Club and an explanation of the organization that Guernsey breeders have been successful in establishing.

The business session was conducted by President F. B. Davis, Jr., Brays Island Plantation, Yemassee, S. C. The sponsoring of 4-H exhibitors to the National Junior Guernsey Show and the 4-H accomplishments of 10 outstanding 4-H Guernsey breeders were highlights of the meeting. In addition to these accomplishments of junior Guernsey breeders, the adult breeders put on the best Guernsey show in history at the South Carolina State Fair, and their participation in the GOLDEN GUERNSEY program along with the efforts of the GOLDEN GUERNSEY distributors was outstanding. The dollars and cents part of the business session was presented by the capable secretary, W. W. Alman, Pleasant View Farm, Jonesville.

The program for 1950 was presented by C. G. Cushman, the chairman of the Budget and Promotion Committee and includes: 1, Sponsoring a state herd show in 4-H exhibit to the National Guernsey Show; 2, awards to 10 outstanding 4-H Guernsey calf club boys or girls (a similar program was inaugurated for FFA members); 3, three parish shows and a state show; 4, proved bull and proved brood cow production trophies; 5, cooperation with district organizations in strengthening their programs; 6, state sale; 7, participation and support of GOLDEN GUERNSEY; 8, goal of 50 Guernsey breeders to erect a farm sign; 9, every South Carolina breeder doing some form of herd testing; and 10, increased membership in the South Carolina Guernsey Cattle Club and The American Guernsey Cattle Club.

The annual report of Mack H. Alman, field representative for GOLDEN GUERNSEY in North and South Carolina, showed increases is sales over 1948 and a very encouraging position for GOLDEN GUERNSEY milk. The combined sale of these two states has now reached over 1,000,000 quarts per month; whereas, the January, 1948, sales were only 700,000 quarts. Under the capable leadership of the Milk Committees from North and South Carolina, GOLDEN GUERNSEY is progressing.

The 10 4-H Guernsey breeders recognized and honored at this meeting made a very marked impression on each person as they were presented by State Boys Club Agent, Leon O. Clayton. Their accomplishments were many. This part of the program was forcefully summed up by the remarks of President F. B. Davis, when he congratulated these boys and made the statement that there should be fear in no one's mind for the future of this country and the Guernsey business with such representatives as these to carry on.

At the close of the business session, J. McK. Jeter, field representative of The American Guernsey Cattle Club, recognized the owners and managers of all farms with production leaders in 1949. Included in this group were 18 different herds. The amount of production testing in 1949 for South Carolina showed a considerable increase over previous years.

Prof. J. P. LaMaster, head of the Dairy Department of Clemson College, Clemson, presented the Harvey C. Bates trophy awards. There were a total of 66 tested sires and 122 tested dams owned by 39 Guernsey breeders eli-

J. P. LaMaster of Clemson College presented one of the two Harvey C. Bates Trophies to Howard G. Rouse, manager of Coker's Pedigreed Seed Company herd, Hartsville. Robert R. Coker, vice-president of the Company, is shown in the center. The Coker herd won the awards on the daughters of Coker Helen's Silver King and Raider's Hilda. (Photo by Stan Lewis.)

gible for consideration in selecting the winner. These trophies are presented each year by the South Carolina Guernsey Cattle Club to the owner of the bull and also the owner of the brood cow whose milk production factor is the highest. This year, both the trophies were won by Coker's Pedigree Seed Company, Hartsville, on the six daughters of Coker Helen's Silver King, whose actual records averaged 12007 lbs. of milk and 607 lbs. of fat, with a production factor of 124.6 and the four daughters of Raider's Hilda, whose actual records averaged 12433 lbs. of milk, 618 lbs. of fat, the milk production factor being 127.5.

Kansas District Meetings

FOUR of the five Kansas District Guernsey Breeders Associations held their annual meetings the week of February 13. The Southern District Association held their meeting in January.

Each district had a representative group of breeders present, and more than 100 were present for the four meetings. Each association reported on the past year's activities and made plans for the coming year. Highlights of the planning programs were: A spring show in each district, a district herd to the American Royal Dairy Show, increased membership, attendance and participation in the annual meeting of The American Guernsey Cattle Club to be held in this territory in May, and other activities to increase interest in Guernseys and to promote the breed.

Ralph Bonewitz, extension dairy specialist, Kansas State College, attended three of the district meetings and made a most interesting talk about the future of dairying and other pertinent factors of interest to Guernsey breeders. Mr. Bonewitz stressed the following points: 1. Guernsey breeders should devote more time to junior work and give more assistance to junior Guernsey breeders and make fuller use of the desire of civic organizations to carry on junior project programs. 2. All Dairymen must do more individual and cooperative work in advertising and marketing dairy products. 3. Guernsey breeders should do more testing, both official and D. H. I. A., since testing is the basis of improving the herd and adds value to the entire herd. 4. The new disease, vibriofoetus, was discussed, and its causes and effects were briefly explained. 5. All dairymen were urged to make better use of pastures and roughage, since this will increase milk yield and reduce the cost of milk production. 6. More attention should be given to the longevity of cow families, since longer-life makes animals much more profitable. Every effort should also be made to reduce calf mortality, since this is an important source of income, especially to the pure bred breeder. 7. More use should be made of proved bulls. In too many cases, a good bull is lost from the small herd after his daughters are in milk.

Fred Madden, field representative of The American Guernsey Cattle Club, also spoke briefly at each meeting about the plans for the annual meeting of the club to be held in Oklahoma City, May 7-10. He also discussed the Southwest Sale to be held May 11 and distributed lists showing the outstanding animals to be sold in this sale. Other points discussed were the American Royal Dairy Show, classification, and official testing.

Southeast District

The Southeast Kansas District meeting was held on February 15, in Parsons. A small group was present to make plans for the coming year. A spring show will be held on April 17 with Girard, Oswego, Pittsburg, or Parsons as the host town. Those present also decided to send a district herd to the American Royal Dairy Show, if at all possible. A few heifers will be offered for sale to 4-H and FFA members at a set price.

All district officers were reelected for the coming year. They are president, Roy Nehr, Oswego; vice-president, Roy Feese, Parsons; and secretary treasurer, Ivan Green, Erie. A show committee was appointed to contact breeders before the spring show to insure a good turnout for the show and to select the district herd for the American Royal. This committee includes J. D. Hill, Erie, Carl Watson, Girard, O. M. Dunham, Walnut, Ivan Green, and Roy Nehr.

Kaw Valley

The Kaw Valley District G. B. A. meeting was held on February 14 and started with a dinner at Baldwin. President Thomas Benton, Olathe, presided at the meeting and Emory Morgan, Ottawa, secretary-treasurer gave a report on the association. Willard Lister, Ottawa, gave a brief report of the Kansas State meeting.

This district decided to hold its spring show on April 21 and the site of the show was left up to the show committee, composed of Willard Lister, chairman, Gerald Boehle, Lawrence, Fred Kissinger, Ottawa, Albert Eckman, Baldwin, and W. J. Bublitz, Olathe. This committee will also be responsible for selecting the district herd for the American Royal Dairy Show. Members present also discussed the problems of district dues and increasing membership in the state and district associations. All officers were reelected for the coming year.

Northeast District

The Northeast Kansas District G. B. A. meeting was a luncheon and afternoon meeting held on February 15 at Hiawatha. About 20 breeders and guests were present for the meeting, which was called to order by President Keith Van Horn, Sabetha. Mrs. Berger Tobiason, Willis, was acting secretary for Walter Babbit, Oskaloosa, and gave the secretary's annual report and financial report. Max Dickerson, Hiawatha, gave a report on the State Association annual meeting and explained the new state dues.

A district show will be held on April 20 and the probable host town will be Effingham. The members decided to wait until after the district show to make a final decision about sending a district herd to the American Royal Dairy Show. Max Dickerson and Berger Tobiason were appointed to serve as a show committee for the District Show and American Royal District herd.

New officers elected for 1950 were: President, Walter Wohletz, Effingham; vice-president, Max Dickerson; and secretary-treasurer, Mrs. Berger Tobiason.

Central District

A good group of breeders was present for the Central Kansas District G. B. A. meeting held on February 16 at Salina. President L. A. Rose, Salina, opened the meeting and Secretary-Treasurer William H. Odgers, Salina, gave the secretary's and treasurer's reports. This district is planning a concentrated drive to get more members, and to encourage the new breeders to participate in district and state organization work.

The district show is scheduled for April 19 at Salina that has been host before, but it was decided to again accept the city's invitation since the Chamber of Commerce is very cooperative in providing facilities and some transportation money for exhibitors. The show committee made up of Ralph Brown, V. A. Riegel, and Wendel Morrison will try to select a herd to represent the District at the American Royal Dairy Show.

All officers were replaced for the coming year and, in addition to the president and secretary, include: Robert Forrey, Culver, vice-president, and Dick Brown, Salina, second vice-

president and 4-H representative. New officers elected were: President, V. A. Riegel, Great Bend; vice-president, D. M. Wier, Clay Center; second vice-president and junior representative, Wendel Morrison, Salina; and secretary-treasurer, Ralph Brown, Salina.

Wyoming County, New York

MEETING in the Grange Hall at Warsaw, N. Y., breeders from Wyoming County gathered on January 24 for their annual meeting. This organization has had a steady growth in members since its start, a growth that is undoubtedly due to the sound program carried on, that has increased in scope each year. Certainly the leadership of the association president, Fred Embury, has also been important to this Club's program.

Ronnie Wilson, speaking on the programs and policies of farmer-breeders, brought out the sound breeding, selection and management principles upon which farmer-breeders must build their programs. Mr. Wilson cited several examples of these principles in action and carried them to the logical conclusion by pointing to the successful results obtained.

Clarence Corwin, the Wyoming County D. H. I. A. supervisor, brought to the association's attention the great increase in Guernsey herds that were participating in a production testing program. Within the last 10 years the number of herds has increased from five to 25. Following Mr. Corwin, Ted Markham, assistant county agent, gave some thought-provoking ideas on the many sources of information available to aid in bull selection. Fieldmen John A. Sims and Henry T. Child, both gave brief remarks on breed activities on a state and national scope.

Robert French and Fred Embury were elected directors, and committee chairmen for the coming year were elected as follows: Pike Fair, Robert French; calf selection day, LaRue Hull, and field day, Ronald Wetherwax.

Group at the Chagrin Valley, Ohio, G. B. A. meeting at Gates Mills: Standing, Robert Snow, Chesterland, secretary-treasurer; R. D. Stewart, assistant secretary-treasurer of The American Guernsey Cattle Club; Lloyd Ober, Novelty, and Karl B. Musser, secretary-treasurer of The American Guernsey Cattle Club. Seated: Paul Barger, Jefferson, Robert F. Loree, president of The American Guernsey Cattle Club, and Francis Ginn, Novelty, president.

York County, Pennsylvania

THE Elmwood Grille, in East York, Pa., was the scene of a highly successful meeting of the York County G. B. A. Following a turkey dinner, the business meeting was presided over by C. Edgar May, president. The reports of the secretary and treasurer were presented by Treasurer Ray Scott. Under old business, the president reported interest in a program of York County unit-advertising in the Journal, a suggestion previously instigated by Dr. Pack, owner of Lauxmont Farms.

Answering the call for new business, Sam Meisenhelder suggested that 1, a "Fair Committee" be appointed to check registration 'papers and class entries of Guernseys exhibited at the York Fair; 2, that a slight overcharge be made for each activity of the county association, in order to make funds available for supporting projects which the members consider worthy; and 3, the president appoint a committee to consider the advisability of assessing each member a small tax per hundred weight of milk sold, to be used through advertising media, to promote the sale of GOLDEN GUERNSEY milk, this to supplement, not replace, similar efforts on the part of distributors. Point 3 was offered in the form of a motion, and thrown open for discussion. It proved to be a very controversial issue. A number of sincere and appropriate points, both supporting and opposing the motion, were offered by members Jesse Warner, Dale Kilgore, Arnold Smith, and Herman Stebbins. The motion was carried.

Officers remained the same as last year. Dale Kilgore and Wilbur Wright were elected directors to replace Jesse Warner and Everett Richardson.

Upon being introduced by President May, John Blyholder discussed the need for increased effectiveness in supporting the 4-H Club Guernsey program, and Lloyd Eyler explained the uses and distribution of the 15-cent royalty paid to GOLDEN GUERNSEY. Henry Child, representing the National Club, explained the various functions and services of this recording society.

Following the business meeting, Charles A. Schaefer read an article in "Pennsylvania Dutch." He jokingly told that it could be considered propaganda to encourage the drinking of GOLDEN GUERNSEY milk.

The feature event of the evening was a talk by K. C. Sly, of McDonald Farms. He discussed basic principles in selecting foundation animals, stressing the importance of level of the average inheritance of an animal rather than the level of her own individual performance.

At the Wyoming County, N. Y., meeting: Ronald Wetherwax, Wyoming; Carl L. Graves, Arcade; F. B. Embury, Warsaw, president; Homer Titus, Wyoming; Robert French, Pike, and Henry S. Nichols, Arcade.

Applicants for Membership

THE following Guernsey breeders have applied for membership in The American Guernsey Cattle Club:

ALABAMA: Carl A. Peinhardt, Cullman, recommended by S. Ross Smith.

CONNECTICUT: Newell A. Goddard, Simsbury, recommended by Richard H. Merritt.

IOWA: C. L. Knight and Sons, Springville, recommended by Arnold Pancratz.

OHIO: Henry H. Timken, Jr., Canton, recommended by Roger A. Black.

SOUTH CAROLINA: J. B. Roddey, Jr., Columbia, recommended by Allan C. Mims.

VERMONT: William C. Bliss, St. Albans, recommended by T. Redfield Phillips.

Changes Among the Leaders

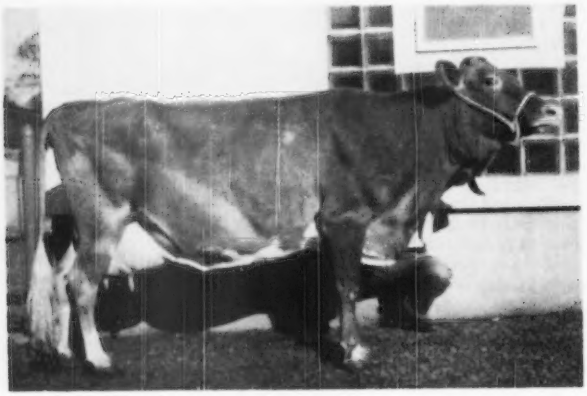

Secret's Caress
(Amateur Photo)

Secret's Caress 848746, H. I. 34504

1st Jr4—HIR—365—2x

SECRET'S CARESS, owned by Mrs. Beatrice F. Auerbach, Auerfarm, Bloomfield, Conn., now ranks first as Jr4—HIR—365—2x, with a record of 14405 lbs. of milk and 820 lbs. of fat.

Secret's Caress was sired by Green Meads Proud Secret, that had a string of daughters at The Aldrich Farm and some outstanding ones which are now at Curtiss Candy Company Farms. Twenty of his 34 A. R. daughters have records of over 600 lbs. of fat. Green Meads Proud Secret was a son of Langwater County Squire, sire of the two class leaders, Green Meads Lady Desire and Green Meads Lady Penelope. The dam of Green Meads Proud Secret was Green Meads Queen Snowflake, an Excellent '47 daughter of Langwater King of the Meads.

The dam of Secret's Caress was Monarch's Star Blossom, that has a record of 10695 lbs. of milk and 638 lbs. of fat in class G. She has another A. R. daughter with 648 lbs. of fat as a five-year-old. The sire of Monarch's Star Blossom was that well-known foundation sire at The Aldrich Farm, Lynbrook Monarch's Secret. Her dam was a granddaughter of Primate's Minnehaha, a foundation cow with three A. R. daughters.

Secret's Caress was milked and fed by Harry Kelton. She has a son at Auerfarm, by Green Meads Valcoran, that will be used as a junior sire.

Sire: Green Meads Proud Secret 254992
Dam: Monarch's Star Blossom 624912
Breeder: Stuart M. Aldrich, Rehoboth, Mass.
Owner: Beatrice F. Auerbach, Bloomfield, Conn.
Born: Aug. 19, 1944. Calved: Dec. 25, 1948.
Served: Mar. 31, 1949.
Supervised by University of Connecticut, Storrs, Conn.
2 Milkings Daily. Total Milkings: 668.
Began Test: Dec. 28, 1948. Finished: Dec. 27, 1949.

	Milk	Butter Fat	Days on Test
Record:	14405	5.6 820	334

Langhurst Queen Maggie 813221, Reentry 22907

8th 5yrs—HIR—365—2x

Nannie of Sportsman's Hall 849823, Reentry 20863

4th Sr4—HIR—365—2x

LANGHURST QUEEN MAGGIE, in producing 17700 lbs. of milk and 868 lbs. of fat to take over eighth place, 5yrs—HIR—365—2x, represents for her owners, H. M. and J. M. Cecil, Sudlersville, Md., not only an animal of outstanding production, but a cow whose female line has been well appreciated by her owners for several years.

In 1935, Maggie's Snowdrop, the maternal granddam of the new leader, made the National record for class CCC of 16967 lbs. of milk and 788 lbs. of fat. This record was held for 13 years.

Milton Cecil, one of the owners of the new class leader was, in 1935, the herdsman at Pioneer Point Farm, Centerville, Md., and he made the record on Maggie's Snowdrop. At the time of the Pioneer Point Sale, a daughter of Maggie's Snowdrop, known as Snowdrop's Maggie of P. P., was sold, in calf to Broadland Marquis, 11 A. R. daughters. Milton Cecil kept his eye on this cow, and when she dropped a heifer calf, he purchased it, and this animal, Langhurst Maggie, in addition to being the dam of this new leader, has proved to be a good brood cow in this Eastern Shore herd. Langhurst Maggie has recently completed a record of 15545—651—7yrs—HIR—365—2x.

To obtain Langhurst Queen Maggie, the Cecils bred Langhurst Maggie to Broadland Maestro, 6 A. R. daughters, including Langhurst Queen Lily, 13117 704—5yrs—HIR—365—2x. "Maestro" is a double grandson of Broadland Border King, the grand champion at the 1938 National Dairy Show. The sire of "Maestro" is Broadland Baron, 22 A. R. daughters two with over 800 lbs., and his dam is Broadland Meadowsweet, 10215—568—BB, and is the dam of two A. R. daughters. Also in the Langhurst herd is Langhurst Lady Nancy, a maternal sister and daughter of the new class leader.

During her class leading record she was in calf to the herd sire at Langhurst, Wilgorlan Coronation Cavalier.

Langhurst Queen Maggie

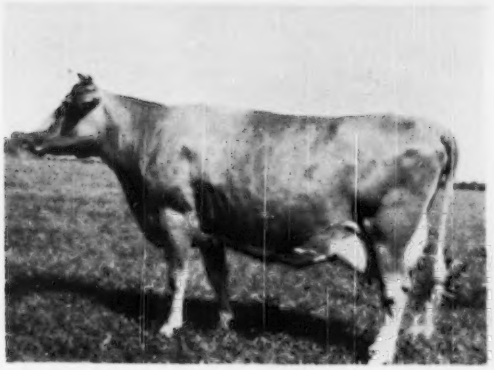

Nannie of Sportsman's Hall

NANNIE OF SPORTSMAN'S HALL becomes the fourth cow to complete a class leading achievement in the Langhurst herd within the last year. Her record of 15939 lbs. of milk and 719 lbs. of fat, places her in fourth place. She was selected at the Sportsman's Hall Sale in 1944 as a yearling by H. M. and J. M. Cecil. This new leader is a daughter of Broadland Sportsman, 12 A. R. daughters, that, in turn, is a son of Green Meadow Ambition, 11 A. R. daughters, and 19 P. R. sons, and out of Rose King's Hardwick, 15482—793—C. The dam of "Nannie" was Contender's Nance, a daughter of Broadland Contender, a bull that sired many fine cattle on the Western Shore, including Contender's Patsey, 18411—919—CC.

In the Langhurst herd are three daughters of "Nannie," Langhurst Patsey, by Erinton Patrick, and two full sisters, Langhurst Lady Nancy, and a calf born at the completion of this record by Green Acres Naughty Boy.

Prior to making the present record, "Nannie" has two previous records, 11598—510—Jr2—HIR—365 2x, and 11130—513—Sr3—HIR—365—2x.

The completion of these two class leaders on this Queen Annes County Farm is a testimony to the work of H. Milton Cecil and his son, John M. Cecil, who do all the work on this 200-acre farm. The herd consists of approximately 20 cows and 10 to 15 heifers. The animals are milked by machine in their stanchions, and as is the case with sound production on every farm, a quality roughage feeding program, backed with good judgment, is in no small part responsible for the production obtained.

LANGHURST QUEEN MAGGIE

Sire: Broad Maestro 285168.
Dam: Langhurst Maggie 685829.
Breeder: Milton Cecil, Centerville, Md.
Owner: H. M. & J. M. Cecil, Sudlersville, Md.
Born: Aug. 24, 1943. Calved: Oct. 25, 1948.
Served: Sept. 16, 1949.
Supervised by University of Maryland, College Park, Md.
2 Milkings Daily. Total Milkings: 730.
Began Test: Oct. 28, 1948. Finished Oct. 27, 1949

	Milk	Butter Fat		Days on test
Record:	17700	4.9	868	365

NANNIE OF SPORTSMAN'S HALL

Sire: Broadland Sportsman 214977.
Dam: Contender's Nance 562758.
Breeder: G. L. Timanus, Queenstown, Md.
Owner: H. M. & J. M. Cecil, Sudlersville, Md.
Born: Dec. 16, 1943. Calved: Oct. 2, 1948.
Served Jan. 28, 1949. Calved: Nov. 11, 1949.
Supervised by University of Maryland, College Park, Md.
2 Milkings Daily. Total Milkings: 729.
Began Test: Oct. 5, 1948. Finished: Oct. 4, 1949.

	Milk	Butter Fat		Days on test
Record:	15939	4.5	719	365

Convent's Berry 826028, Reentry 91459

3rd Sr4—305C—3x

A PRODUCTION of 14442 lbs. of milk and 790 lbs. of fat, as a Sr4 in 305C, 3x Division, places Convent's Berry third among the leaders in this division. This is the second record completed by this animal, for as a Sr2—365C—3x, she made 13033 lbs. of milk and 720 lbs. of fat. As a senior three-year-old she was classified Very Good.

In this Convent, N. J., herd, that is owned by Mr. and Mrs. Paul Moore, is a full sister to "Berry," Convent's C. Birthday, 7278—435—Sr2—305C—2x. "Berry" is the dam of a full brother and sister that are also in this herd. Convent's Bet and Convent C. Benivetum, the latter being a junior herd sire. These animals are by Gayhead's In-Ca.

Convent's Bambino is the dam of the new class leader. This cow has four records, including 549 lbs. fat in class GGG, 584 lbs. fat in class EE and 643 lbs. fat in class 4A. In addition to being the dam of "Berry" and "Birthday," she is also the dam of Convent's K. Beeswing, 9375 lbs. of milk and 486 lbs. of fat, class GGG, and 11452 lbs. of milk and 588 lbs. of fat, class DDD. "Bambino" is a daughter of Foremost Noble Craftsman and is out of the foundation cow, Haddon's Babette, 10318 lbs. of milk and 542 lbs. of fat, class FFF; 10394 lbs. of milk and 574 lbs. of fat, class DDD, and 14219 lbs. of milk and 796 lbs. of fat, class A.

Flying Horse Colonel's Prince is the sire of the new class leader. This bull was a son of Chedco Colonel and out of Flying Horse Select Primrose, that in 1941 made a class leading record of 12816 lbs. of milk and 815 lbs. of fat, class GG, and returned on test in 1942 and 1944 to make class leading records of 11479—712—Sr3—305C—2x, sixth place today, and 12816 lbs. of milk and 738 lbs. of fat, class AAA. "Select Primrose" has been classified Very Good at nine and 10 years of age.

Donald Benham, who succeeded his father as manager of Hollow Hill Farm, cared for and milked the new class leader throughout her record. For many years this New Jersey herd has been one of the good "little" herds. At the present time it consists of about 15 milking animals and, of these, four have made class leading achievements.

Sire: Flying Horse Colonel's Prince 321127.
Dam: Convent's Bambino 620813.
Breeder: Mr. & Mrs. Paul Moore, Convent, N. J.
Owner: Mr. & Mrs. Paul Moore, Convent, N. J.
Born: March 6, 1944. Calved: Jan. 12, 1949.
Served: April 22, 1949. Calved Feb. 4, 1950.
Supervised by New Jersey State College, New Brunswick, N. J.
Carried calf 209 days during test.
3 milkings daily—Total milkings 915.

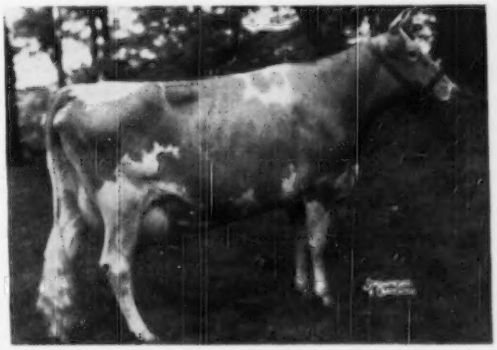

Convent's Berry

1949	Milk Lbs.	Butter Fat %	Butter Fat Lbs.
Jan. 17	916.4	5.62	51.50
Feb.	1693.7	5.62	106.43
Mar.	1876.2	5.09	95.50
Apr.	1616.5	4.96	80.18
May	1558.4	5.16	80.41
June	1409.2	5.90	82.81
July	1352.2	5.44	73.56
Aug.	1304.5	5.35	69.79
Sept.	1106.7	5.37	59.43
Oct.	951.9	6.23	59.30
Nov. 17	465.6	6.85	31.89
Total	14442	5.47	790

Biscoe Clarabelle Lenfestey
889451, Reentry 95182

6th Sr3—305C—3x

PRIMROSE'S HEARTSEASE comes through with another class leading daughter, as Biscoe Clarabelle Lenfestey joins Biscoe Heartsease Betty as a class leading daughter. "Clarabelle," owned by the Est. of Howard B. Tuttle, Middlebury, Conn., now ranks sixth, Sr3—305C—3x, with a record of 14943 lbs. of milk and 727 lbs. of fat.

Primrose's Heartsease has 33 A. R. daughters. He was by Heartsease of Boulder Knoll, a son of Heartsease's Butterfat and Hilltop Rosebud of Fashion. His dam was Primrose Lear, 12127 lbs. of milk and 581 lbs. of fat, GG, a daughter of Gayhead's King Lear and Charter Oak Primrose.

The dam of "Clarabelle" was Biscoe Claribelle. She was by Biscoe Ethan, that was sired by the well-known bull, Hector of Greenway. The dam of Biscoe Ethan was Eudeyne, with two records of over 600 lbs. of fat. She was a granddaughter of Langwater Foremost. The dam of Biscoe Claribelle was Eimido with 765 lbs. of fat in A, that was by Mixter Claymore and out of Eudoxia with 811 lbs. of fat in A. Eudoxia was the dam of Eudeyne, the dam of Biscoe Ethan.

This herd is one of the oldest in America, being established from an importation in 1895. No females have been purchased since the importation. The name of Lenfestey comes from the name of a breeder on the Island of Guernsey from whom the cows were purchased.

This herd is under the management of Kenneth G. Clarke.

Sire: Primrose's Heartsease 225530.
Dam: Biscoe Claribelle 587781.
Breeder: Est. H. B. Tuttle, Middlebury, Conn.
Owner: Est. H. B. Tuttle, Middlebury, Conn.
Born: April 7, 1945. Calved: Dec. 19, 1948.
Served: March 23, 1949. Calved: Dec. 29, 1949.
Supervised by University of Connecticut, Storrs, Conn.
Carried calf 213 days during test.
3 milkings daily—Total Milkings 798.

1948	Milk Lbs.	Butter Fat %	Butter Fat Lbs.
Dec. 22	594.4	5.32	26.83
Jan. 1949	1758.6	5.32	93.56
Feb.	1540.1	4.53	69.77
Mar.	1607.6	4.29	68.97
Apr.	1590.0	4.59	72.98
May	1631.5	4.48	72.78
June	1417.4	5.17	73.28
July	1271.5	4.66	59.25
Aug.	1344.2	5.15	69.23
Sept.	1307.9	5.23	68.40
Oct. 22	970.7	5.43	52.71
Total	14943	4.87	727

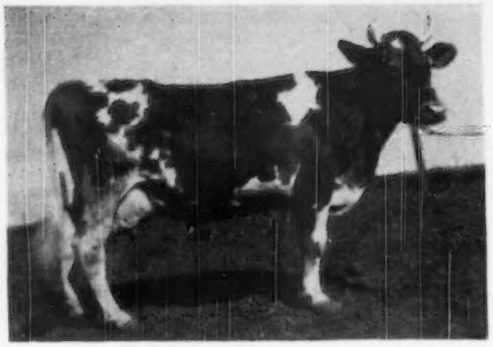

Highlands' Marilee

Highlands' Marilee 1037694, Reentry 27574

7th Sr3—HIR—365—2x

HIGHLANDS' MARILEE has the unusual distinction of being one of the few cows to complete class leading records in each of her first two lactations. "Marilee" is owned by W. R. Adams, Mankato, Minn. The record just completed as a Sr3—HIR—365—2x, is 12118 lbs. of milk and 687 lbs. of fat with a 5.6 test. She was milked twice daily during the record. "Marilee" was dry only five weeks between the two class leading records. Her senior two-year-old record, made the first year in which the herd was on HIR test, was 11525 lbs. of milk and 658 lbs. of fat which was fourth place in the class when made and is now in fifth place. "Marilee" milked right up to her third freshening at the completion of her class leader record. In spite of this fact, she now has 247 lbs. of fat in 116 days in her third lactation. Marilee's first calf was a heifer. This daughter freshened at two years, four months, and now has 2688 lbs. of milk and 135 lbs. of fat to her credit in 62 days on 2x milking, HIR. This is better than Marilee's class leading senior two-year-old record in the same number of days.

"Marilee" was bred in Mr. Adams' herd. This herd, established about 30 years ago by W. R. Adams, is one of the oldest herds in Minnesota. It has recently been purchased by his son, Clifford Adams, who has handled the herd for the past several years. The entire herd was one of the high D. H. I. A. herds in Minnesota for the year 1949 with an average of 9969 lbs. of milk and 557 lbs. of fat, average test 5.59. The herd has been hand milked for a number of years.

Highlands' Marilee was sired by Mulhocaway Governor Marcus, a proved sire. The first five daughters to finish two-year-old records on 2x milking averaged 9298 lbs. of milk and 482 lbs. of fat. Her maternal grandsire, also a proved sire, increased production on his daughters over their dams by 3314 lbs. of milk and 156 lbs. of fat. "Marilee" was out of Highlands' Mary Ann Girl.

All of the records, including the one just completed by Highlands' Marilee, were made on the Adams Farm in stanchions under ordinary farm care and with home-grown feed. The cows receive alfalfa and brome hay, corn silage, and a home-grown grain mixture. The grain ration consists of 550 lbs. of corn and cob meal, 200 lbs. of bran, 50 lbs. of soybean meal, and 50 lbs. of linseed meal. The cows are on good brome alfalfa and sweet clover pasture during the summer months.

Sire: Mulhocaway Governor Marcus 326794.
Dam: Highlands' Mary Ann Girl 713793.
Breeder: W. R. Adams, Mankato, Minn.
Owner: W. R. Adams, Mankato, Minn.
Born: Feb. 25, 1945. Calved: Oct. 8, 1948.
Served: Jan. 10, 1949.
Supervised by University of Minnesota, Saint Paul, Minn.
2 Milkings Daily. Total Milkings: 730.
Began Test: Oct. 11, 1948. Finished: Oct. 10, 1949.

	Milk	Butter Fat		Days on Test
Record:	12118	5.6	687	365

Peerless Poppy's Ruby
954243, A. R. 107858

10th Sr2—305C—3x

PEERLESS POPPY'S RUBY, in completing the production of 11500—610—Sr2—305C—3x, takes tenth place among the leaders in this division and becomes the tenth class leading daughter of Fairlawn Peerless Emblem that has been developed at Monterey Farm, Middletown, Del.

"Poppy's Ruby" is a full sister to Poppy's Pearl of Monterey that holds eighth place in the Sr2—305C—3x division with 10734 lbs. of milk and 621 lbs. of fat, and seventh place as Sr3—305C—3x, with 12495 lbs. of milk and 717 lbs. of fat.

The dam of "Ruby" is Fox Dean's Rose Poppy, with 10510 lbs. of milk and 498 lbs. of fat, class AAA. "Rose Poppy," in turn, is by Valor's Truce,

A. R., and out of Fox Dean's Poppy.

Fairlawn Peerless Emblem, the sire of so many class leading daughters, is a son of Green Meadow Peerless, with 29 P. R. sons and 65 A. R. daughters, and is out of Kilspindie's Betty, 12268 lbs. of milk and 600 lbs. of fat, class BB. "Emblem" is still active at nine years of age in this Delaware breeding establishment. In addition to being an outstanding sire in production, "Emblem" has also improved the conformation in the Monterey herd.

Monterey Farm is located just off of U. S. Route 13, in Middletown, Del., and is owned by Dr. Howard J. White. Howard Boyd is the farm manager, and Guy Douglas the herdsman. The test cows are milked by Roy Carlson.

Sire: Fairlawn Peerless Emblem 291994.
Dam: Fox Dean's Rose Poppy 563284.
Breeder: Howard J. White, Middletown, Del.
Owner: Howard J. White, Middletown, Del.
Born: June 13, 1946. Calved: Dec. 30, 1948.
Served: April 22, 1949. Calved: Jan. 23, 1950.
Supervised by University of Delaware, Newark, Del.
Carried calf 205 days during test.
3 milkings daily—Total milkings 915.

1949	Milk Lbs.	Butter Fat %	Butter Fat Lbs.
Jan. 13, 1949	780.8	5.70	44.51
Feb.	1218.3	5.70	69.44
Mar.	1317.7	5.38	70.89
Apr.	1272.4	5.07	64.51
May	1241.2	5.39	66.90
June	1154.4	4.89	56.45
July	1135.6	5.03	57.12
Aug.	1057.8	5.24	55.43
Sept.	959.2	5.31	50.93
Oct.	979.7	5.43	53.20
Nov. 13	383.2	5.43	20.81
Total	11500	5.30	610

Gwyn Careg King's Elfrida 1026615, H. I. 35019

4th Sr2—HIR—365—2x

Another descendant of Grassland Polly's Valentine has now entered the honor roll of class leaders. She is Gwyn Careg King's Elfrida, owned by Marquise Lela de Talleyrand, Abington, Conn. This cow, with a record of 14758 lbs. of milk and 674 lbs. of fat as a senior two-year-old, 2x, now ranks fourth in the HIR Division.

"Elfrida" is a daughter of Toll Gate King Mab. This sire has six daughters in the herd and their records, some of which are pending, average 456 lbs. of fat as junior and senior two-year-olds on twice-a-day milking.

The sire of Toll Gate King Mab was Webotuck King Mab. He is the sire of Princess Mab of Sunny Lea, a class leader with 17734 lbs. of milk and 856 lbs. of fat in EE. Grassland Polly's Valentine, the sire of Webotuck King Mab, was the sire and grandsire of a number of class leaders. The dam of Webotuck King Mab was that grand old cow, still living, Red Rose Queen Mab. "Queen Mab" has three class leading records and one of them, 18767 lbs. of milk and 1026 lbs. of fat, tops the mature class in the HIR, two-time milking, Division. The dam of Toll Gate King Mab was Skyline Mary, a Sequel-bred cow, with three A. R. records averaging 646 lbs. of fat.

The dam of "Elfrida" is Elfrida of Newichewana Hill, that has three daughters in milk in the herd. One of them has 1670 lbs. of milk and 78 lbs. of fat in 45 days. This cow traces back to Discovery of Ware, that was sired by Langwater Hardwick. On the bottom side she goes back to Princess May Royal.

"Elfrida" was milked and fed by Roy Boyea, while the herd is under the management of C. A. Green.

Sire: Toll Gate King Mab 302020.
Dam: Elfrida of Newichewana Hill 746546.
Breeder: Marquise Lela de Talleyrand, Abington, Conn.
Owner: Marquise Lela de Talleyrand, Abington, Conn.
Born: Mar. 22, 1946. Calved: Nov. 5, 1948.
Served: April 26, 1949.
Supervised by University of Connecticut, Storrs, Conn.
2 Milkings Daily. Total Milkings 730.
Began Test: Nov. 8, 1948. Finished: Nov. 7, 1949.

	Milk	Butter Fat		Days on Test
Record:	14758	4.5	674	365

Ferdinand's Poinsetta 958526, H. I. 34728

8th Sr2—HIR—365—2x

Ferdinand's Poinsetta, owned by C. R. Brock, Clover Wreath Farm, Northford, Conn., places eighth Sr2—HIR—365—2x by producing 12198 lbs. of milk and 652 lbs. of fat. She was bred by Albert G. and Lucy Hall, Moodus, Conn.

A son of McDonald Farms Ferdinand, King Foremost Ferdinand, is the sire of this new leader. Poinsetta's grandsire has 10 A. R. daughters and two P. R. sons and is by Myhaven King, 99 A. R. daughters and 58 P. R. sons, and out of McDonald Farms Coquette, 13928 lbs. of milk and 708 lbs. of fat in G. The dam of King Foremost Ferdinand, Penn Lass, was sired by Penn Villa's Foremost, 32 A. R. daughters and 11 P. R. sons.

The dam of the new leader, Marcia's Veronica, is a granddaughter of Grassland Sequel Model, 22 A. R. daughters and three P. R. sons.

Sire: King Foremost Ferdinand 364754.
Dam: Marcia's Veronica 581824.
Breeder: Albert G. & Lucy Hall, Moodus, Conn.
Owner: C. R. Brock, Northford, Conn.
Born: April 24, 1946. Calved: Nov. 2, 1948.
Served: June 19, 1949.
Supervised by University of Connecticut, Storrs, Conn.
2 Milkings Daily. Total Milkings: 730.
Began Test: Nov. 5, 1948. Finished: Nov. 4, 1949.

	Milk	Butter Fat		Days on Test
Record:	12198	5.3	652	365

Brooke's Cross Lucretia 967855, Reentry 107885

7th Jr4—305C—3x

Brooke's Cross Lucretia, in finishing a record of 12763 lbs. of milk and 714 lbs. of fat, takes seventh place in the Jr4—305C—3x division. In so doing, this animal not only captures attention for her performance, but she brings to one's attention the performance of all of the daughters of Riegeldale Emory's Count that has been so successfully used as a herd sire at L. M. Buck's Brooke's Cross Farm.

Riegeldale Emory's Count is a son of Riegeldale Melba's Emory, 108 A. R. daughters and 41 P. R. sons, and is still in active service at Hill Girt Farm, who purchased this bull for $30,000 from Riegeldale Farm. "Count" has recently returned to Brooke's Cross Farm after having been leased to Hill Girt. Riegeldale King's Countess, 10847 lbs. of milk and 638 lbs. of fat, class D, and 12237 lbs. of milk and 715 lbs. of fat, class A, is the dam of "Count," she being a daughter of Quail Roost Maxim King and out of Resolute's Countess, 12352 lbs. of milk and 700 lbs. of fat, A. Lucretia of Brooke's Cross, a daughter of Riegeldale King Maxim's Cherub, is the dam of Brooke's Cross Lucretia.

A daughter of Clear Springs Majestic Prince, out of the new class leader, is in the Brooke's Cross herd. During the record-making performance, the cow was in calf to this same sire. Previous records made by Brooke's Cross Lucretia are 6362—355—Jr2—HIR—2x, and 7217—412—Jr3—HIR—2x.

Reginald Detamore is the manager of Brooke's Cross Farm and Warren Thompson was the feeder and milker of "Lucretia" throughout her last record.

Sire: Riegeldale Emory's Count 321803.
Dam: Lucretia of Brooke's Cross 641986.
Breeder: L. M. Buck, Baldwin, Md.
Owner: L. M. Buck, Baldwin, Md.
Born: Sept. 29, 1944. Calved: Jan. 14, 1949.
Served: Apr. 30, 1949. Calved: Feb. 2, 1950.
Supervised by University of Maryland, College Park, Md.
Carried calf 202 days during test.
3 milkings daily—Total milkings 915.

1949	Milk Lbs.	Butter Fat %	Butter Fat Lbs.
Jan. 18	612.3	4.87	29.82
Feb.	1415.6	4.77	67.52
Mar.	1621.2	5.28	85.60
Apr.	1460.0	5.70	83.22
May	1416.5	5.78	81.87
June	1237.7	5.77	71.42
July	1238.8	5.60	69.37
Aug.	1255.0	5.83	73.17
Sept.	1091.1	5.85	63.83
Oct.	943.4	6.27	59.15
Nov. 18	472.0	6.27	29.59
Total	12763	5.59	714

Sagamore Holly 844214, Reentry 28240

6th Sr4—HIR—365—3x

On page 757 of the July 1, 1949, Journal, Sagamore Holly was reported as 9th Sr3—HIR—365—3x. On the March morning that the write-up was made, we found Russell Wright just milking a bucket and a half full of milk from her in her fourth month on the next lactation. She has finished this lactation with 16926 lbs. of milk and 790 lbs. of fat, Sr4—HIR—365—3x, to take sixth place. She was milked three times for 89 days of this record

and two times for the balance. At the start she had acetonemia, did not come in heat for six months, and settled then to the first service.

This senior four-year-old, twice class leader cow, has had four calves to date, all bulls. The first two came before Mr. Wright resumed testing after a lapse of about 25 years and were destroyed. The third is in service in the herd of Mr. Wright's brother-in-law, and already has some very promising calves. The fourth, born November 17, 1948, by Meadow Lane Superior, is being retained for use. He is growthy and more typy then "Holly." He is so growthy that in emergency Mr. Wright used him on a young cow at seven and a half months and she settled to the one service. Mr. Wright is so justly proud of "Holly" and her family and this young bull that he had a six generation pedigree made of him. On the bottom, or "Holly" line, he is Sagamore bred for all six generations plus two more. A run-down of the sixth and seventh generations of his pedigree shows Imp. Archer of Cloture (Imp. Primrose's Butterfat—Fleurie's Vena of the Cloture R.G.A.S.) seven times through two sons, Homestead Athenian and Bethany Adventurer. Royal's Prince of Maple Hill figures five times in the pedigree, four of them through his daughter, Roena of the Ridge (605—E, 530—AAA, 851—A, 604—AHI), through two of her three A. R. daughters, and once through Dora of Tamarack Ridge (607—GHI, 651—DHI, 716—BHI), and three times through Viola of the Ridge (648—AHI) and once through one of her two A. R. sons, Stayer of Tamarac Ridge. Older breeders and some younger ones well recall the production sired by these two bulls.

As was reported in July, "Holly" was sired by Maple Lawn Farm Abe, that only left four daughters in Mr. Wright's small herd. Sagamore Carol, full sister to Holly, made 11459—526—Jr3—HIR, milked up to 65 lbs. a day and was lost. Sagamore Gertrude Louise made 9876—480—Jr2—HIR—2x, and 11108—517—Jr3—HIR. Sagamore Dasiania Sue made 440 lbs. fat in a private record—Jr2, then without rest made 7691—412—337 days—Jr3—HIR—2x, and now in 334 days has 11016—582—Jr4—HIR—3x. She is a five-eighths sister to "Holly." Sagamore Alicia Rosalie has 9851—518—Jr2—HIR—2x.

Much of the breeding on the top side of Holly's pedigree represents the work of Charles H. Smith and Son, Galien, Mich. According to Paul Smith, they give much of the credit for Holly's production to King of Tamarack Ridge, one of a pair of full brothers of the breeding of the late Fred Gleason, the production of whose daughters was outstanding.

The pedigree of Sagamore Holly on the bottom line goes back all the way to the old testing that Mr. Wright did 25 years ago, through Sagamore Nadia, Sagamore Jenifer, Sagamore Dasiania, Sagamore Mona and Sagamore Rhea, all untested. The bottom four animals in the fifth generation behind "Holly" are Sagamore Louis, Sagamore Eldora, Don's Don and Sagamore Rhea.

Last spring Mr. Wright's milking herd was seven cows—now it is up to 11 cows. He had the second high herd in the South Berrien D.H.I.A. for 1947 with a 515 lb. average. Recently, he was awarded two blue ribbons at the annual meeting of the South Berrien D.H.I.A., one for high herd in 1948 with a 525 lb. average and one for high cow—"Holly"—on her calendar year's record of 661 lbs. fat.

Sire: Maple Lawn Farm Abe 316672.
Dam: Sagamore Nadia 714880.
Breeder: C. M. Wright & Sons, Galien, Mich.
Owner: Russell Wright, Galien, Mich.
Born: Dec. 13, 1945. Calved: Nov. 17, 1948.
Served: May 28, 1949.
Supervised by Michigan State College, East Lansing, Mich.
3 Milkings Daily. Total Milkings: 815.
Began Test: Nov. 20, 1948. Finished: Nov. 19, 1949.

	Milk	Butter Fat		Days on Test
Record:	18926	4.6	790	365

Burch's Butterfat Ellen

961039, A. R. 107355

3rd—Sr2—305C—3x

Burch's Butterfat Ellen, owned by Coket's Pedigreed Seed Company, Hartsville, S. C., places third Sr2—305C—3x, with a production of 13528 lbs. of milk and 688 lbs. of fat. She classified Very Good in January, 1949, and was reclassified Excellent in December, 1949.

This new leader was by Hilltop Butterfat Victor, that has 22 A. R. daughters. This makes his third class leader, in a little over a year, made at Coker's Pedigreed Seed Company. These leaders are: Clyburn Butterfat Rosette, classified Excellent in 1949, a class leader, 7yrs—305C—3x, seventh place when made, and Burch D. Day Hilda, class leader, Sr3—305C—3x, eighth place when made. Hilltop Butterfat Victor is a son of Hilltop Butterfat Golden Noble, 15 P. R. sons, 32 A. R. daughters, and out of Hilltop Que Vive Violet, 12151—714—A.

Coker Radiant Queen, the dam of Burch's Butterfat Ellen, has a record of 8657—466—CC, and has two A. R. daughters including: Burch's Butterfat Queen, 12194—622—GG, a full sister to "Ellen." Coker Radiant Queen, is by Coker Radiant, 9 A. R. sons, 13 A. R. daughters, including Sowell Radiant Maid, 13947—735—11yrs—305C—2x, classified Excellent in 1949, and Coker Radiant Calendar, 11460—671—D, the dam of Fairlawn Calendar, 17458—925—8yrs—365—2x, classified Very Good '47.

Sire: Hilltop Butterfat Victor 258983
Dam: Coker Radiant Queen 420754.
Breeder: R. A. Burch, Florence, S. C.
Owner: Coker's Pedigreed Seed Company, Hartsville, S. C.
Born: Dec. 15, 1945. Calved: Dec. 14, 1948
Served: April 23, 1949. Calved: Jan. 30, 1950.
Supervised by Clemson Agricultural College, Clemson, S. C.
Carried calf 184 days during test.
3 milkings daily—Total milkings 912.

1948	Milk Lbs.	Butter %	Fat Lbs.
Dec. 24	249.7	4.85	12.11
Jan. 1949	1445.7	4.85	70.12
Feb.	1425.7	5.02	71.57
Mar.	1543.2	4.26	65.74
Apr.	1489.9	4.40	65.56
May	1444.3	5.46	78.86
June	1316.4	5.99	78.85
July	1324.5	4.84	64.11
Aug.	1262.5	5.14	64.89
Sept.	1177.2	5.61	66.04
Oct. 24	849.0	6.01	51.02
Total	13528	5.09	688

Foster Farm Princess Minuet

933672, Reentry 100463

8th Jr3—305C—2x

Ralph L. Foster, Reedsport, Ore., a Guernsey breeder of about 10 years' time, bred and developed Foster Farm Princess Minuet, classified Very Good 1949, the new class leader eighth place, that produced 12473 lbs. of milk, 682 lbs. of fat, Jr3—305C—2x. Mr. Foster and his wife, with their son-in-law and daughter, Mr. and Mrs. Earl Butler, live on the banks of the famous Umpqua River only a few miles above where it empties into the Pacific Ocean. Mrs. Foster's interest in the registered herd of Guernseys is just as keen as any member of the family; while Mr. Butler, the son-in-law, does most of the milking and feeding. Especially was this true of the new class leader, of which the whole family are justly proud. As a baby calf, Foster Farm Princess Minuet had the misfortune of having her left hind leg completely broken, but by carefully setting the bones and with tender care, Mr. Foster raised the calf and developed her into becoming one of the best.

"Princess Minuet" was sired by Fairlawn H. Hercules, that has eight A. R. daughters in the Foster herd. He is by Green Meadow Hornet and out of Fairlawn Peerless Doreen, 12017—675—EE, that is sired by Green Meadow Peerless and out of Foxdeans Charity. On the dam's side, "Princess Minuet" is out of Kenfleur's Princess Lustre, that was purchased from Kenfleur Farms as a bred heifer. She classified Very Good in 1947 and has a record of 10452—546—Jr4—305C—610. She is sired by Pine Manor King Kenfleur, that is a full brother to Coronation King of Pine Manor, by Coronation Rose King and out of Green Meadow Minuet. "Lustre" is out of Kenfleur's Marlene Lustre that is by Coronation Reflector and out of Ken-

Foster Farm Princess Minuet

fleur's Dicta Marlene with 12076—648—FF and 12560—660—AA. The dam has another daughter on test at this time, Umpqua Princess Elizabeth, with 8080—447—Sr4—305—2x, in 258 days.

Foster Farm Princess Minuet made her record running with the entire herd of about 35 milking cows. She was milked entirely by machine in a stanchion. Her ration consisted of all the pasture she could consume and lots of grass silage, with comparatively little cured hay. Her grain ration was what she would easily clean up, teaching a maximum of about 14 pounds per day.

"Princess Minuet" has two paternal sisters that have made very creditable records—Foster Farm Jonquil, 8864—451—Jr2—305C—610, and Foster Farm V Charity, 8598—448—Sr2—305—610.

Sire: Fairlawn H. Hercules 339392.
Dam: Kenfleur's Princess Lustre 820844.
Breeder: Ralph L. Foster, Reedsport, Oregon.
Owner: Ralph L. Foster, Reedsport, Oregon.
Born: Sept. 8, 1945. Calved: Jan. 17, 1949.
Served: Apr. 14, 1949. Calved: Jan. 31, 1950.
Supervised by Oregon State College, Corvallis, Oregon.
Carried calf 221 days during test.
2 milkings daily—Total milkings 610.

1949	Milk Lbs.	Butter Fat %	Butter Fat Lbs.
Jan. 21	548.4	5.33	29.23
Feb.	1581.2	5.33	84.28
Mar.	1685.9	4.84	81.60
Apr.	1443.1	5.44	78.50
May	1426.4	5.60	79.88
June	1270.4	5.57	70.76
July	1176.0	5.56	65.39
Aug.	1071.8	5.62	60.24
Sept.	923.2	5.53	51.05
Oct.	841.0	5.87	49.37
Nov. 21	506.5	6.37	32.26
Total	12473	5.47	682

Payette County, Idaho

The Payette County G. B. A. met on February 22 at the Louis Potter home, near New Plymouth, Idaho, with Mr. and Mrs. A. S. Barker, co-hosts.

The group planned to have maps printed showing the location of farms of all Guernsey breeders in the Association. A supply of maps will be left at Hamilton Corners, the location of the new Guernsey sign, and also with members for distribution.

Final plans were made for the Payette County Guernsey Bull Sale to be held in New Plymouth on March 25. The Co-op Creamery will sponsor the distribution of catalogs to advertise the sale.

The 1950 yearbooks were distributed by Mrs. John Otten and Mrs. Wallace Henry, who prepared them.

The president, L. G. Hawley, appointed Mrs. Louis Potter, Mrs. Elmer Huff, and Mrs. Charles Pritzl as the entertainment committee for the ensuing year. Mrs. Lance Jensen was appointed news reporter.

Mrs. Lance Jensen, Reporter

Gallon Sales

J. E. Sinclair, Shamrock Guernsey Farm, Hillsboro, Kan., reports that they have built up a good market for Grade A milk in gallon lots. Many families purchase milk to the amount of one gallon per day, and they are offering this milk to patrons who drive to the farm for 60¢. Mr. Sinclair furnishes the container at cost and then exchanges containers with the customers upon their arrival. This makes a saving of about 28¢ a gallon to the consumer. He says that they figure they are getting about $7.15 per hundred pounds of milk. All cows are tested four times a year for Bang's, and regular tests for udder troubles are made.

Chat . . .

Edith Stringfellow, age six, a daughter of Mr. and Mrs. W. B. Stringfellow, Chester, S. C., recently made the cover page of The State Magazine of Columbia, S. C.

M-Vaccine

(Continued from page 1021)

use against brucellosis have any effect whatever on abortions and breeding troubles not caused by Brucella.

Reports are that when M-vaccine is injected into lactating cows there is a slight reduction in milk production for a few days, but that likely this reduction is even less than when Strain 19 is injected into similar cows.

Finally, the Brucella Laboratory at Michigan State College is near maximum production at present in the preparation of M-vaccine. The bureau of Animal Industry, United States Department of Agriculture, is not engaged in the commercial preparation of immunizing products. It is reported by Dr. Huddleson that the vaccine is so difficult to prepare that commercial companies cannot make it without careful supervision. Thus, if the M-vaccine is released for general interstate shipment and use, it is very possible that difficulties in manufacture will be encountered.

In conclusion, it seems worth remembering all the extravagant claims made for Strain 19 vaccine only a few years ago. Strain 19 vaccine has not done all the things claimed for it but it has been conclusively shown to be a very valuable vaccine and an important additional tool in the control and eradication of cattle brucellosis. All can hope that M-vaccine will prove to be even more effective than the Strain 19 vaccine but until reasonably accurate information is available some patience is necessary. Should vaccination with M-vaccine result in a degree of immunity comparable to that of Strain 19 vaccine, it would still be superior because it does not ordinarily give rise to blood reactions that can be confused with those due to natural infection.

National Brucellosis Committee
Permanent Subcommittees,
October 11, 1949

Executive Committee

Clinton K. Tomson, Chairman, J. F. Cavanaugh, W. S. Moscrip, S. H. McNutt, R. C. Pollock, R. W. Smith, James H. Steele, Ray W. Willoughby and W. D. Knox.

Subcommittee on Education and Information

R. C. Pollock, Chairman, Joel I. Connolly, Milton R. Dunk, R. C. Klussendorf, C. D. Lowe, E. Robert Shannon and Paul M. Visser.

Subcommittee on Research

S. H. McNutt, Chairman, G. H. Hart, L. M. Hutchings, C. A. Manthei and W. W. Spink.

Subcommittee on Procedures

J. F. Cavanaugh, Chairman, Herman Aaberg, T. F. Arnold, Dorsey Kirk, A. K. Kuttler and H. R. Smith.

Subcommittee on Finance

James H. Steele, Chairman, H. R. Davison, H. E. Kingman, Jr., Josiah J. Moore and W. A. Wentworth.

WHICH ONE SUITS YOU BEST?

for Individuality - for Production - for Heritage

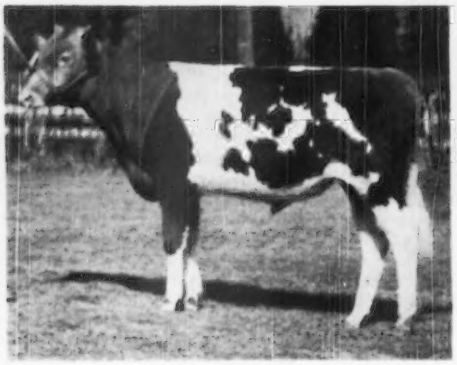

BORN JUNE 1, 1949

1. 7 nearest dams av. 15129—744.

2. DAM an outstanding beautifully uddered 2-year-old by Douglaston Prince Royal that should finish with over 12000—600.

3. GR. DAM classified Very Good. A Class Leader 3rd place.

4. SIRE Langwater Bright Lad, he out of Langwater Brightness. She by Valencian, out of Corona (Excellent '48), she by Countryman out of Moonlight's Coronet of Jean Du Luth.

5. PRICED AT $750

• WRITE FOR COMPLETE PEDIGREES

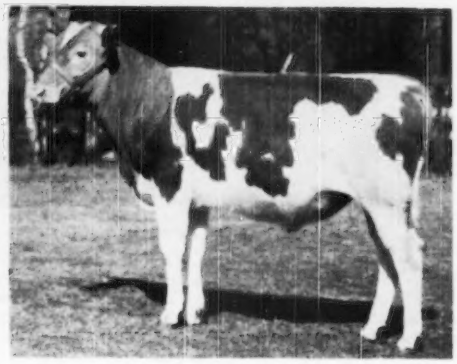

BORN APRIL 9, 1949

1. 7 nearest dams av. 14076—706.

2. DAM classified Very Good with 13073—650—Jr2—365C and 14911—727—Sr3—365C, a daughter of Charlescote Parson.

3. GR. DAM a daughter of Flying Horse Farm Royal, out of a daughter of Alfalfa Farm Philosopher.

4. SIRE Woodacres Prince Royal whose first daughters as 2-year-olds are averaging over 569. He by Douglaston Prince Royal, out of Woodacres Phelanor ($11,000). She out of a daughter of Alfalfa Farm Philosopher whose dam was a full sister to Argilla Knight.

5. PRICED AT $750

WOODACRES *Royal Guernseys*

BOX 669, PRINCETON, N. J.

FEDERAL ACCREDITED HERD NO. 526351

N. J. ABORTION-FREE HERD NO. 424

ATHERTON W. HOBLER, OWNER • GEO. M. NEWLIN, MGR. • A. M. GOEDECKE, HERDSMAN • TEL. HOPEWELL, N. J. 361

Corey C. Garey, Jr., Joins Pennsylvania Association

On March 1, the number of field-men of the Pennsylvania G. B. A. was increased to six, with the addition to the staff of Corey C. Garey, Jr., of South Hamilton, Mass. His background and training will be of great value in his work and Pennsylvania is proud to have another outstanding man help Guernsey breeders in the State. A considerable portion of his time will be spent in the western half of Pennsylvania.

Corey, "Buzz," was born at Sewickley, Pa., and lived at Farmhill Dairy until 1937. He moved with his parents from there to Bethany-Homestead Farms, Inc. The latter place was his official residence until 1946. While at Bethany-Homestead, he spent his summers working on the farm and in the creamery, and for a short while delivering GOLDEN GUERNSEY milk. He entered Scranton Keystone Junior College after high school graduation, but left in 1943 to go into the U. S. Navy. He served about three years in the Navy and spent part of this time overseas as an ensign with an Underwater Demolition Team.

After leaving the Navy, Buzz moved to Flying Horse Farm, where his father is manager. In the fall of 1946, he entered the University of Connecticut as a dairy production major, and was graduated in 1948. While there, he was made a member of the judging team and won first prize for judging Jerseys at the Eastern States Exposition. Also, while at the University of Connecticut, he helped fit and show the University herd at the Eastern States Exposition and received the Borden Agricultural Award. Upon being graduated from the University of Connecticut, he accepted a fellowship at Rutgers University to study for his Master's Degree in dairy cattle breeding. He studied one of the Guernsey herds in New Jersey and wrote his Master's thesis on a new method of herd analysis as applied to this herd. He is a licensed milk tester in New Jersey and practiced as such during his graduate study. Buzz received his Master's Degree from Rutgers University in dairy cattle breeding in January, 1950.

Herman Helmich

Herman Helmich, Valley View Farm, Yakima, Wash., passed away in March. Mr. Helmich was the father of Mrs. Ray West, Boise, Idaho, wife of our National field representative in that section. Their many friends send sympathy to Jean.

Mrs. Emily McL. Merryman

Mrs. Emily McLane Merryman died on Sunday, March 5, and funeral services were held on Monday. Mrs. Merryman would have been 86 years of age on her next birthday. She is survived by four children, Louis McL. Merryman, E. Gittings Merryman, Emily Merryman Sadler, and Louise Merryman Ridgely, and two sisters and 10 grandchildren.

Chat . . .

Virgil C. Weaver, owner of Villa Crest Farm, Goshen, Ind., was recently honored with a Meritorious Achievement Award in recognition of his contribution to Agriculture and Community Betterment by the Elkhart County Soil Conservation District. Soil improvement is telling on Mr. Weaver's herd of Guernseys, as 12 cows in a milking herd of 23 already average over 650 lbs. of fat, mostly in immature classes.

After working with the selection committee of the Western Guernsey Classic, Herman Bertelsen of Ferndale, Calif., continued on South to visit herds in Arizona and New Mexico. He arrived home in time for the annual dinner meeting of the Humboldt G. B. A. for which he was just elected for his second term as president. While South he missed all the northern California storms and flood.

Harry Peterson is a new Guernsey breeder at Austin, Tex. Mr. Peterson also has a milk plant and runs 24 retail routes in the Texas Capitol. His dairy is named Hillcrest Dairy and is a very beautiful, well-arranged farm and processing plant. All the buildings are white and the green pastures on either side of the entrance make a most pleasing appearance. A large sign reads, "Hillcrest Dairy—Registered Guernseys—home of the finest milk in Austin". Fawn and white Guernseys in the green fields in front of the buildings enhance the appearance even more. Mr. Peterson's herd sire is Curtiss Candy Lucky Winner (McDonald Farms Pre Lucky Boy—Green Meads Gay Winsome, 15767—718—5yrs—365C—1095).

On January 25, K. C. Sly was the main speaker at the annual meeting of the Nebraska State Guernsey Association. In spite of it being the stormiest day of the year a crowd of better than 70 breeders attended the meeting.

Prior to this meeting, K. C. Sly attracted considerable newspaper publicity and a radio announcement over both W. O. W. and K. F. A. B. During the day of the meeting, these two radio stations made a transcript of an interview with Casey and used this transcript twice following the meeting.

Howard S. Foust, currently director of agriculture for the state of Ohio, has for several years been a Guernsey breeder, owning both the Lower Mayflower Farm at Plain City, Ohio, operated by one of his sons, Howard S. Foust, Jr., and the Upper Mayflower Farm at Cable, Ohio, operated by Jack C. Foust. Recently, Mr. Foust sold the Upper Mayflower Farm and gave possession on March 1. The plans are to consolidate the two herds, selling some, but substantially enlarging the whole operation at the Lower Farm. Jack and Howard Smith (as he is called in the family) will work as joint operators of Mayflower Farm, located south of Plain City.

The Champaign County G. B. A. elected Jack Foust as their secretary, and even though he is about to move to Union County, they have refused to accept his resignation.

Mr. and Mrs. Otto Liebers, of Skyline Farms, Lincoln, Neb., followed their custom of a yearly visit to California by visiting their daughter Ruth in Oakland in January. Several Guernsey herds were called upon including Happyholme Farms at Lodi, and Marion K. Young at Handorf Dairy, Puente. The latter is using two of the Liebers' Skyline bulls.

GORDON HALL

Purchasing Agent ***Consultant***

For a number of years I have cooperated with owners and managers in founding and developing herds. I believe this work has been profitable to them, at least all are on a sound basis, and that I can be of equal help to others.

Princeton TEL. 1895 ***New Jersey***

The Home of

Gardenville Coronation King now has seventeen A. R. daughters with nineteen records that average 11319 lbs. of milk—575 lbs. of fat, testing 5.08, with an average of 960 total milkings. Fifteen of the nineteen records were made as 2-year-olds and the other four in immature classes. These seventeen daughters were tested on sixteen different farms under varied conditions which certainly gives an accurate cross sectional picture of their inherited productive ability. We doubt if the daughters of any other Guernsey sire have previously completed such records. Included in this group is a Second Place Class Leader with 15436 lbs. of milk—819 lbs. of fat, Sr4—305C—3x (pending); also two more 700 lb. records; ten over 600 lbs.; 15 over 500 lbs., while the remaining four below 500 lbs. were milked 2x daily as two-year-olds. Ten more of his daughters on test for the first time are doing equally as well on various other farms. We have forty-four King daughters at Wilgorlan, the oldest of which will freshen this August. Their uniform good type has won the approval of everyone who has seen them, including several nationally known judges and critics.

Over eighty King sons are owned by various breeders all over the United States.

It has been most gratifying to receive so many unsolicited letters from breeders owning King progeny, or from the men who care for them, telling us the good job a son is doing or how pleased they are with a daughter or a record she is making. It was a lucky Friday, June 13, 1947, when we acquired King. Doubtless to say, it has proved a wonderful investment.

A King Son—Consigned to the Eastern Guernsey Sale at Glenburnie Farm, May 17, 1950, is Wilgorlan Farms Dynamo, a well-grown, nicely marked light fawn bull. He was born July 5, 1949, and should do well in any show ring. His dam, Chedco Duchess (VG '47—'48—'49) has three good A. R. records, and is on retest. She is a daughter of Chedco Advance (full brother to Chedco Colonel) and out of a daughter of Langwater Moonlight. The next dam is a daughter of Langwater Pharaoh and a maternal sister to Langwater Honoria. Dynamo's full brother sold for $2,300 in the 1949 Guernsey Sale. A maternal sister is making a very nice record this year at the farm.

We recommend this typy well-bred calf to anyone desiring this popular combination of Green Meadow and Langwater blood lines.

We are also consigning a Vaccinated bred heifer, Wilgorlan Farms Quest. She is a daughter of Gardenville Rose King (Pine Manor King Melody Master—Pine Manor Courtesy, $20,000). Her twenty-six nearest dams average 14492 lbs. of milk—789 lbs. of fat! Quest's dam was a daughter of Normandy Levity Prince. The next dam, Foremost Quetzel, was a daughter of Foremost Royal Valor and Foremost Keepsake. Quest was born September 16, 1948, and is due November 9, 1950, to the service of our other herd sire, Courageous, the bull that sired the top heifer in the 1949 Ohio Classic, and the 2nd top heifer in the 1949 New Jersey Sale at $2,300 and $1,600, respectively. This heifer is Royally-bred, well-grown, a nice individual and carrying a valuable calf.

Shipping—We can crate and ship either or both of these animals to the purchaser if such service should be necessary.

While attending the Trenton or Glenburnie Sales in May, allow yourself some time to see King, his daughters and the rest of our herd.

Always someone around to show you the herd.

Gardenville Coronation King

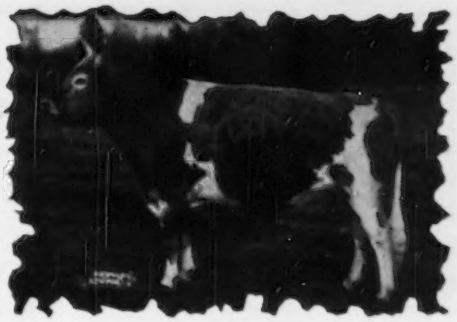

A KING SON FOR SALE

Born February 14, 1950, out of one of our good brood cows. This is the oldest King son we have to sell privately.

His Dam, Paynehurst Peggy Belle, is by Coronation Raider, a son of Langwater Philosopher and out of a maternal sister to Green Meadow Milbette. Peggy Belle, although not eleven years old, has completed eight lactations, seven in 305 days on 2x (1 A. R.) and one 3x A. R. record of 14176—686—8yrs—365. These eight average 10371—lbs. of milk (2 A. R.—6 years barn milk weights). She is now milking over 45 lbs. daily, 2x. Of equal importance, she has given birth to nine living calves. Peggy Belle has 3 A. R. daughters and one A. R. granddaughter that have 8 A. R. records that average 12033 lbs. of milk—572 lbs. of fat with an average total milkings of 944. A fourth daughter of Peggy Belle's sold for $1,600 as a bred heifer in the 1949 New Jersey State Sale. She is on test making a creditable A. R. record. Three granddaughters on test are also doing well. Each is by a different sire but all three have beautiful udders.

This is a real female family. They are good producers, regular breeders and especially prepotent for good udders, level rumps, and straight legs.

A post card today will bring his pedigree tomorrow.

WILGORLAN FARMS

ADVANCED REGISTRY CREDITS FOR FEBRUARY, 1950

		FEBRUARY CREDITS		TOTAL CREDITS		
NAME	AGE	MILK	FAT	MILK	FAT	DAYS
CREOLE	7	1586	76	**4166**	**214**	75
MARGO	6	1235	68	**2331**	**142**	55
SNOWBALL	Sr4	1334	64	**4723**	**234**	101
GENEVIEVE	5	1312	62	**2334**	**110**	51
DAFFODIL	Sr4	1183	58	**3733**	**179**	81
OPAL	6	1003	53	**4936**	**263**	116
GIFT	Sr4	900	52	**3167**	**163**	93
* PATIENCE	7	992	49	**11079**	**512**	253
* DOLLY	6	910	48	**12139**	**549**	296
SUE	Sr4	839	47	**9203**	**460**	237
* SUSAN	5	797	47	**12463**	**670**	313
* IRENE	7	810	45	**10735**	**558**	275
* STARLING	8	868	45	**7047**	**366**	183
* TONI	Jr3	716	45	**8949**	**485**	260
* TRUE	6	747	45	**9694**	**477**	267
DAISY GIRL	6	742	44	**8440**	**452**	233
ZELLA	Sr3	882	44	**4880**	**238**	135
DAWN	Jr3	775	41	**7944**	**407**	233
* DELIA	5	798	41	**13145**	**616**	335
* HEROINE	Jr3	697	41	**5815**	**320**	191
* GRACIOUS	7	767	40	**8605**	**433**	231
* PAULINE	Jr3	748	40	**8311**	**410**	242
PEARL	Jr2	847	40	**2948**	**131**	93
SUSIE	Jr3	720	40	**9529**	**497**	306
DUCHESS	7	793	39	**8754**	**429**	235
OLIVE	Sr2	660	39	**9439**	**511**	331
* ASTOR	Jr2	763	38	**8003**	**387**	251
SUPREME	Sr2	739	37	**4797**	**228**	162
* BARONESS	5	690	36	**14819**	**658**	359
VERBENA	Jr2	681	36	**5384**	**251**	191
PETAL	Jr2	714	35	**2914**	**143**	102
SUCCESS	Sr2	630	35	**4179**	**219**	167
* BLANCHE	6	697	31	**9109**	**403**	261
* FREIDA	Jr2	557	28	**7538**	**324**	261
* GLEN'S LASS	6	371	21	**12936**	**652**	365C (pending)

*SAFE IN CALF TO GARDENVILLE CORONATION KING.

CALFHOOD VACCINATED — FULLY ACCREDITED

Telephone Pennington 6—10 miles from Trenton—Route 29, Titusville, New Jersey

ARTHUR M. YOUNGS, Owner — JOSEPH E. ADAMS, Manager — JULIUS F. DENOW, Herdsman

NORMANDY FARM
GUERNSEYS

3 OF THE BREED'S GREAT COW FAMILIES—
ALL ARE REPRESENTED IN THE PEDIGREE OF

NORMANDY MAJESTIC

MELBA — LEVITY — WISTARIA

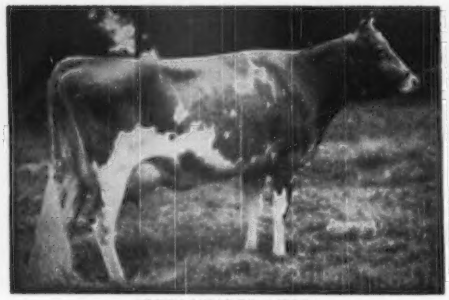

GREEN MEADOW MELBA
15342—963—Sr2—365C
National Record
8 daughters (6 A. R.), 3 sons (1 A. R.). A son sold for $10,000. A daughter sold for $28,600. Another daughter brought $16,000. THIS BLOOD IS IN DEMAND.

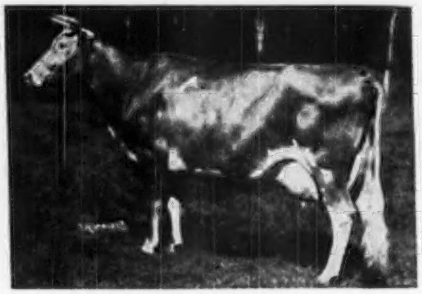

SHUTTLEWICK LEVITY
16896—804—G
National Record when made. Grand Champion, National 1927, 1929. Sold for $25,500.
4 A. R. daughters, 3 A. R. sons. A daughter sold for $11,000. Another daughter brought $15,000. THIS BLOOD IS IN DEMAND.

MAJESTIC through his sire, Coronation Melba's Majestic traces to both Melba and Levity. His sire was second high bull sold at public auction during 1949 ($8,500).

On the bottom side . . . AN UNBROKEN LINE

To WISTARIA

Majestic's Dam

NORMANDY WISTARIA
12599—636—G, 14287—815—BB
AN UNBROKEN LINE:
Next dam:
Coronation Wistaria, 13799—619—FF
Next dam:
Coronation Wilda, 12637—673—D
Next dam:
Green Meadow Wilda, 13071—701—EE

GREEN MEADOW WISTARIA
15963—807—A
6 A. R. daughters, 4 A. R. sons.

MAJESTIC
COMBINES THE BLOOD OF
MELBA, LEVITY, WISTARIA
WHY SHOULDN'T HE BE QUITE A BULL?

We feel if you can visit our herd during the coming year you'll agree that MAJESTIC is living up to his inherited promise.

HIS SONS FOR SALE

T. B. ACCREDITED NO. 427911 — BANG'S ACCREDITED NO. 1451B

VISITORS WELCOME

MR. AND MRS. H. C. KRANNERT, Owners
KENNETH TATE, Manager

NEW AUGUSTA, INDIANA

Seath and Shultz
SALES SERVICE

42 MAIN STREET, PETERBOROUGH, N. H. • Phone 124

Specializing
in
Consignment and Dispersal Sales
Private Treaty Sales
Consultation Service on
Management and Breeding Problems

MIKE SEATH
Far Hills, N. J.
Phone: Millington 7-0623-M

EARL SHULTZ
Peterborough, N. H.
Phone: 113

Auctioneer
E. M. GRANGER, JR.

"SALE CATALOGS OF DISTINCTION"
Save up to 40% on your sale catalog

World's Largest Producers of Livestock Sale Catalogs.
Write for Samples and Prices
M-W-M COLOR PRESS
Aurora, Missouri

Where to Buy Guernseys

MARYLAND

Heifers—we can spare several in all age groups. Younger ones by son of Langwater May Royal and Yeoman's Judy ($2,550) with two 700-lb. records, out of daughters of a proved A. R. son of McDonald Farms Prediction. Granddams by A. R. bulls and classified Good Plus or better. Good HIR records for three generations. Henry H. Carter, Winding Lane Farm, Rockville, Maryland.

POLLED CATTLE CENSUS

Guernsey Breeders are urged to report the presence of all naturally hornless individuals in their herd.

It is hoped that as many report as possible to increase the number of Polled Guernseys that are now scarce and especially desires those of good type and high production rating.

The writer desires to assist the newly formed National Polled Cattle Promotion Club in producing the better cow of tomorrow.

Address R. L. Schlag, Pittsburg 9, Pa.

POLLED CATTLE ARE TOPS

Advertise Your Sale Consignments in the Guernsey Breeders' Journal.

Send in Your Change of Address

PLEASE notify the Guernsey Breeders' Journal immediately of any change in your address. New post office regulations require that an address be complete, or otherwise the Journals will be returned to us. Send in your correct and complete mailing address today!

New Distributor

OAKLAND Farm, Lee Hall, Va., started distributing GOLDEN GUERNSEY milk in the Newport News-Williamsburg area on January 1. Oakland is in their new plant on U. S. Highway No. 60 and in a position to handle a nice volume. Besides the Oakland herd, they have a supply from Philip W. Murray, Beacondale Farm, Morrison; Gwathmey Brothers, Walkerton; R. M. Grigg, Bruington, and J. H. Carlton, Little Plymouth.

Subscribe to the Journal!

1 year - $2.00
2 years - $3.00
5 years - $6.50

MINRALTONE HELPS BUILD CHAMPIONS

Here's Crescent Beauty Lady Gloria, All-American Three-Year-Old Heifer of 1949. She's also First Prize, Senior and Grand Champion at the National Cattle Congress, first and Reserve Grand Champion at the International Dairy Exposition, first in open class and Wisconsin Champion Cow at the Wisconsin State Fair, Grand Champion and first for Best Uddered Cow at Waukesha Dairy Show—all in 1949.

Crescent Beauty Holsteins Protected Against
HIDDEN HUNGER*

Crescent Beauty Farm, Ft. Atkinson, Wis., is the home of Allen Hetts' famous Crescent Beauty Holsteins, well known for their excellence—particularly Crescent Beauty Lady Gloria.

Mr. Hetts, owner of the Farm, has been feeding MinRaltone regularly for more than three years. "My entire herd is fed MinRaltone," says Mr. Hetts. "We premix it, to protect them from mineral deficiencies and to help maintain peak condition and reproduction. Our results have been consistently good."

Now is the time to help safeguard your profits and the health and continued productivity of your stock. Follow the lead of successful dairymen—feed MinRaltone to your herd. MinRaltone protects against Hidden Hunger* because it contains 11 essential mineral elements with Vitamin D. Write for free MinRaltone feeding booklet and complete details.

NEAR'S FOOD CO., INC. • BINGHAMTON, N.Y.
Plants in Binghamton, N.Y.; Forsyth, Ga.—Chicago, Ill.

***HIDDEN HUNGER** — Lack of essential mineral elements needed by livestock for sturdy health, rapid growth, peak production and reproduction.

NEAR'S
MINRALTONE
HEALTH - PRODUCTION - PROFITS

THE FRANK ELLIS HORN TRAINER
WITH ALL THE NECESSARY ASSURANCES IN HORN TRAINING

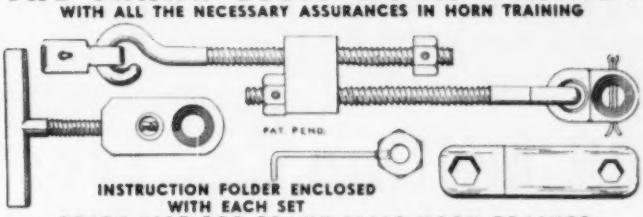

INSTRUCTION FOLDER ENCLOSED WITH EACH SET

PRICE LIST FOR FRANK ELLIS HORN TRAINER

ONLY ONE INSTALLING JIG IS REQUIRED FOR ALL-TIME USE:
One installing jig . . . . . $ 4.00
One horn trainer . . . . . $ 4.50
$ 8.50

IF YOU HAVE AN INSTALLING JIG:
Six horn trainers $24.00
Twelve horn trainers $47.00

THE ECONOMICAL ORDER FOR A BREEDER:
One installing jig . . . . . $ 4.00
Six horn trainers $24.00
$28.00

Postage paid in the United States and foreign countries. Make your check or money order payable to . . .

DRAWER B **R. FRANK ELLIS** IRVING, TEXAS

4 Highest R. R. Records in Pennsylvania in their Respective Classes

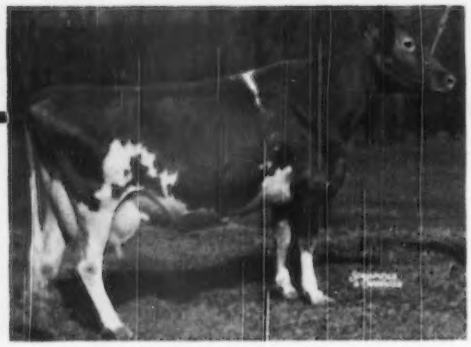

GOODLEIGH EOLUS HERINA—Class Leader

... made on BEACON FEEDS

(Records made in 305 days, 3 times a day milking).

Goodleigh Eolus Herina
1948—6yrs. old—15054 milk—712 fat
1949—7yrs. old—15450 milk—807 fat (Class Leader)

Goodleigh Consort Migirl
1949—Sr4-year-old—13636 milk—641 fat

Goodleigh Romulus Grotgna
1949—Sr4-year-old—13061 milk—534 fat

Goodleigh Consort Manet
1949—Jr4-year-old—14631 milk—697 fat (Class Leader when made)

Congratulations to Col. Dorrance Reynolds, owner of Goodleigh Farm, and to Miss Mary Weir, manager. Records like these are not the result of chance. Careful attention to details, a workable system of production records, and a feed capable of sustaining high production as well as maintaining body weight are responsible for outstanding records.

The Feeding Program

Two years ago Goodleigh Farm started on the Beacon Program, Miss Mary Weir reports. Each milker is fed Beacon Test Cow Ration at a rate of 1 lb. to 3 lbs. of milk. When more than 10 lbs. daily of Beacon Test Cow Ration is required, Beacon Dairy Fitting Ration is used to meet the additional requirement.

Each cow gets a two months rest and is prepared for freshening by feeding Beacon Dairy Fitting Ration up to two weeks before calving, when Be-Co-Lass, (a bulky, laxative, low protein feed) is substituted.

"Since we went on the Beacon Program our cows have finished their records in excellent flesh," says Miss Weir. "We have been able to overcome in a few cows their pickiness in eating. With Be-Co-Lass fed as Beacon recommends, we have had practically no congested udders at calving time."

The BEACON Milling Co., Inc.

Cayuga, New York

BEACON Feeds are Sold by BEACON DEALERS in the Northeastern States

Spring Steps in Fly Control

HERE is the stuff that nightmares are made of! If a pair of flies in your barnyard starts breeding in April and, with all their offspring, are able to survive until August, this one fly family, all lighting at the same time, would blanket the earth to a depth of 47 feet!

Fortunately, natural conditions impose a heavy mortality rate on the filthy insects, but this striking example helps emphasize how rapidly fly populations increase. And right now is the time to get in some of your heaviest licks at that buzzing army due to invade your barns in a few short weeks.

Fly control as a year-around program, embracing good sanitation practices, is the new concept advanced by federal and state investigators and substantiated by scientists in the pest control laboratory of the du Pont Company in Wilmington, Del., where millions of flies are studied in developing modern insecticides. There is no insecticide in the world today that alone can do the job of fly control in and around dairy barns unless its use is accompanied by proper sanitation measures, they point out. Importance of the year-around program is emphasized by the knowledge that flies can cut your summer milk production by 15 to 50 per cent.

Spring, say fly experts, is the time to give your farm and surrounding community a good scrutiny, and clean up fly breeding places. Manure should be hauled out and spread, or the pile sprayed with either a concentrated insecticide solution or borax solution—mixed an ounce to a gallon of water. Silo pits and drains should be cleaned out, barnyard drainage checked, piles of loose material—such as remains of haystacks where manure has been trampled in—should be scattered.

Check on spraying equipment and your stock of insecticide or if a custom

FRANKLIN VACCINES & SUPPLIES

For Milk Fever use

FRANKLIN C. L. SOLUTION

Speed is important. A few bottles on hand may save your cows.

Calcium Content—23% Calcium Gluconate.

250cc bottle.....$1.00

500cc bottle.....$1.50

Also with Dextrose at same price.

Intravenous Sets.....$2.00

FRANKLIN CHAP OINTMENT

Daily use keeps teats soft, odorless.

8 oz. jar.....75c

FRANKLIN UDDER EZE

For sore teats—cracked, chapped or congested.

8 oz. jar.....65c

Help for Preventing

CALF SCOUR
MASTITIS
PINK EYE

PENICILLIN
FRANKLIN SULFAN-OL
TATTOO OUTFITS
DEHORNING PASTE
FRANKLIN UTERINE CAPSULES

WRITE FOR Free CATALOG

Big illustrated catalog describes other Franklin Biologics and Medicinals for Cattle, Horses, Sheep, Hogs and Poultry. Ask for free copy.

O. M. FRANKLIN SERUM CO.

DENVER KANSAS CITY WICHITA AMARILLO FT WORTH MARFA EL PASO ALLIANCE SALT LAKE CITY LOS ANGELES PORTLAND BILLINGS CALGARY

Local Drug Store Dealers or by Mail

Wherever There's Livestock There's Need for Franklin's

America's Leading Brand of Livestock Biologics

WANTED

Married man, good hand and machine milker, do milking, feeding, and all other types barn work, and some field work on 250-acre Registered Guernsey dairy farm—under grass-land system and official testing. Will pay good salary. A No. 1 living conditions.

Please state experiences, references, and salary expected.

Meade Farnham & Son
Edgerton, Ohio

South's Leading Guernsey Auctioneer

AGENT
Lloyd's Livestock Insurance

TOM McCORD
Montgomery Alabama

FRED C. WETMORE CO.

LIVESTOCK PHOTOGRAPHERS

4323 W. 143rd St., Cleveland 11, O.
Phone: WINTON 1-3320

THE GUERNSEY SERVICE BUREAU

Some choice selections available now from some of the top Mid-West herds.

If you plan to sell, or need foundation stock, write, or phone

E. E. "AL" VARY
Phone 2941-3
R. F. D. 2, Sterling, Illinois

Join the ranks of Successful Breeders Using—

BREEDER-ADE* OIL

...for surer pregnancies ... for better young

Follow the lead of successful breeders in all parts of the country—feed Breeder-ADE Oil before mating. This blend of carrot oil, wheat germ oil and "D" activated animal sterol successfully combats nutritional sterility.

4 oz. only $1.80 postpaid

Put Breeder-ADE Oil in feed of horses, cattle, swine, dogs, poultry and fur-bearers. Dosage varies according to size of animal—follow simple directions in Bulletin 23 sent in each package. Orders shipped same day received. Send check or money order for $1.80. Money back if not satisfied. Breeders who have tried it reorder year after year.

NUTRITIONAL RESEARCH ASSOCIATES
SOUTH WHITLEY, INDIANA

"Department"

*Trade Mark

Position wanted as farm manager. Life experience with cattle and crops. Good references. Middle-aged, married, one child. Want permanent position. Available due to settlement of estate and disposal of herd.

Box 12
Guernsey Breeders' Journal
Peterborough, New Hampshire

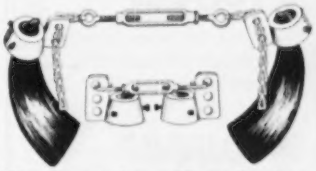

The Creutzburg Horn Trainer

Most versatile horn trainer made. Corrects ANY abnormal horn alignment—No drilling—no jigs. Takes all widths of span. Rust-proof—No straps. Money-back guarantee. ONLY $3.95. Postpaid.

NECK CHAINS, TATTOOS, EAR TAGS

Send for big Catalog of Breeders' Items.

GEO. F. CREUTZBURG & SON
119 N. Sixth St., Philadelphia 6, Pa.

A. JARDINE

Purchasing Agent — Consultant

After 17 years experience with the leading herds, I am sure I can be helpful in selecting cattle for anyone building or improving a herd.

P. O. Box 81 — Doylestown, Pennsylvania

Tel. PLUMSTEADVILLE 2853

FOR CUTS
FOR CHAPS
FOR SNAGS

They're always occurring . . . and quick healing is a MUST if steady yield is to be maintained. Lanolin-loaded BAG BALM is antiseptic-on-contact, spreads right, stays on. Just right for beneficial massage of CAKED BAG. Fine for Sunburn, Windburn. All dealers.

FREE COW BOOK—Write today for "Care and Feeding of Dairy Cattle", prepared by a leading dairy nutritionist.

Dairy Association Company, Inc., Lyndonville 62, Vermont

DAISY *Cattle Markers*

DELIVERY ONE TO THREE DAYS POSTPAID

NO. 21—FOR NECK. Adjustable chain. Numbered both sides. $11.50 per doz.

NO. 17—FOR HORNS. Adjustable chain. $8.00 per doz.

NO. 25M—Marker Plates without chain. Key Ring Fasteners. $6.50 per doz.

NO. 38—DOUBLE PLATE NECK CHAIN. Upper portion strap; lower portion chain. $12.50 per dozen.

NO. 25—DOUBLE PLATE ALL CHAIN MARKER. Marker Plates SOLID BRASS, numbered both sides. Chain is brass plated. Weight, 1 lb. each.

Price: $14.50 per doz.

Sample mailed for $1.00. Write for folder.

GOLDEN ARROW FARMS
Dept 7, Box 7 — Huntington, Indiana

STROHMEYER & CARPENTER, Inc.
Photographers of Animals
White Plains - Box 788 - New York

New York State Cheddar Cheese
From Herkimer and Oneida County milk
Ripe, Creamy and Tangy
Midgets (approx. 5¼ lbs.) $4.00 Postpaid
Picnics (approx. 12¼ lbs.) $9.00 Postpaid
Savadas (approx. 3 lbs.) $2.50 Postpaid
Humidor for Midget Cheese $5.00 Postpaid
Sauquoit Valley
Farmers Co-operative, Inc.,
Henry M. Brown, Manager
491 French Rd., Utica, N. Y.

Herdsman and Test Cow Milker

TO WORK WITH TOP GUERNSEYS. BEST OF WORKING CONDITIONS AND HOUSING. SALARY IN ACCORDANCE WITH EXPERIENCE AND ABILITY. REFERENCES REQUIRED.

VALLEYRUN FARMS
L'Aiglon Apparel, Inc.
15th and Mt. Vernon Streets
Philadelphia 30, Pennsylvania

Pioneer

Has the same physical properties as quality roughage.

Pioneer

Is fortified with maximum levels of quality vitamins and minerals.

Pioneer

Builds herd health.

PIONEER DAIRY FEEDS

WRITE TODAY for your copy of the new Pioneer Dairy Booklet

HALES & HUNTER CO.
141 W. JACKSON BLVD., CHICAGO 4, ILL.
Mills at: Chicago, Ill.
Marshall, Mo. — Wilmington, Del.

sprayer does the work, go over a summer schedule with him. Make sure screens are in good shape.

When days get over 60 degrees, first sprayings of barns and animals should start. Be sure the insecticide used meets the modern requirements of effective kill of flies, good-lasting qualities, and the important matter of low toxicity for warm-blooded animals. Public health safeguards dictate the use of material such as the methoxychlor products, which when used as directed, will provide both death for flies and complete safety for you, your livestock, and the consumers of milk from your herd.

Chat . . .

Albert Gehres is the newly appointed associate county agent of Williams County, Ohio, with offices in the Court House, Bryan. He has been farming in Williams County and teaching vocational agriculture. Albert is the son of Otto Gehres, for more than a quarter of a century a Guernsey breeder at Wren, Ohio, and the secretary of the Van Wert County G. B. A.

HOOF TRIMMING
STANLEY LEWIS
2200 St. Paul St.
Baltimore 18, Maryland

Wanted: Job as manager, or herdsman working direct with owner of Guernseys. Many years experience. Capable with best of references. Write full particulars to

Ziba T. Bunnell
Schuykill Haven
Pa. R. D. No. 1

Specialized Service For Farm Owners

SURVEYS-CONSULTATION-MANAGEMENT-BOOKKEEPING-LIVESTOCK SALES

We offer a confidential helpful service based on many years of farming and livestock experience in over 20 states.

Full information upon request. Ask for folder.

BURLINGAME, FIELD, PIERCE & BROWNE, INC.
518 TURKS HEAD BLDG. PROVIDENCE 3, R. I.
AND
45 WEST 45TH STREET NEW YORK 19, N. Y.

Quail Roost Bright Maxim Purchased By Southeastern Stud

QUAIL Roost Bright Maxim, a sire bred by Quail Roost Farms of Rougemont, N. C., and proved by Leroy H. Hersey of Edgewater, Md., has been purchased by the Southeastern Artificial Breeding Association at Asheville.

Quail Roost Bright Maxim, in addition to being a prove sire in his own right, is sired by Bournedale Bright Star that became a proved sire in the Quail Roost herd. Maxim's dam was Quail Roost Patient Fern that has several good records and is dam of three daughters, all with good records.

The Southeastern Artificial Breeding Association will supply semen from this high-index proved sire to the 87 cooperatives and private breeding services in North Carolina, South Carolina, Virginia, Florida, Georgia, and also to the Indiana Artificial Breeding Association's customers in Indiana, Illinois, Tennessee, and New York.

Placer County

A well-conducted meeting of the Placer County G. B. A. was held on February 27, at the Golden Run Grange Hall near Lincoln, Calif., with 40 attending. As usual this group dispensed with a great deal of business, all in good time to see three outstanding films presented by the Golden State Company, Ltd., Sacramento. A well worth-while talk by Wendell Jones, in charge of wholesale sales for the company, showed the increase of GOLDEN GUERNSEY milk used, and some of the detail surrounding the selling of this milk.

There was also a discussion of the methods of 4-H and FFA showmanship judging by the members of the national field representative, with a committee appointed to send a resolution to the state fair livestock office with suggestions on this activity. One of the real promotional programs of this county group is its interest in the junior breeders of the county.

HOOF TRIMMERS

Fitters of Sale and Show Cattle

WRITE

R. D. BACON and SON

Box 25

BERLIN, MASSACHUSETTS

"Best Milk Replacement for Calves I have Ever Fed"

says H. C. Lind, Wauseon, Ohio

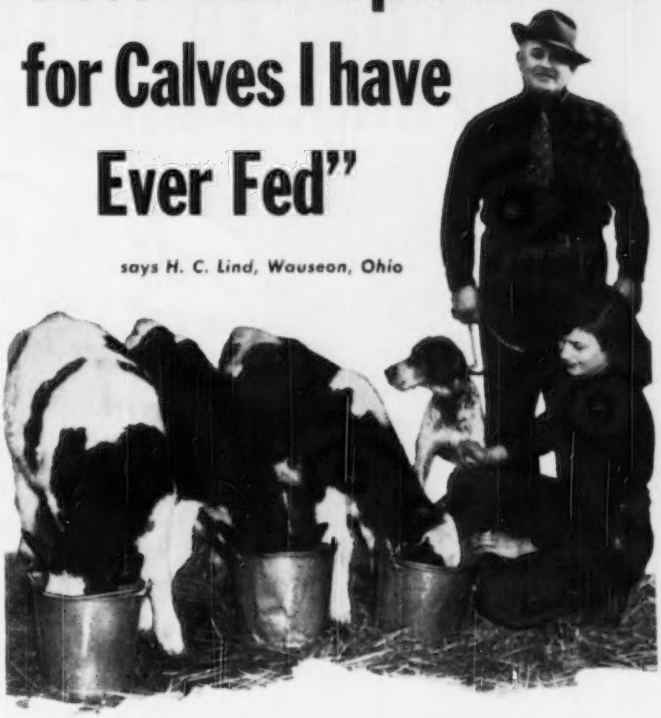

"After using other calf feeds, I quit and was using whole milk. Then I tried Peebles' KAF-KIT. The calves became as nice and slick as when on cows. Calves now being fed KAF-KIT are costing me less than half as much as those I formerly raised on whole milk. They are boned up just as big and have a better structure, with not as much fat. Peebles' KAF-KIT is the best stuff I ever fed!"

Raise "Milk-fed" Calves without Milk. You, too, can save up to 250-500 lbs. of milk per calf by raising your calves on KAF-KIT. You can replace milk *safely*, with KAF-KIT, because it's *made* of milk — 98% milk serum solids, including milk minerals, milk sugar and milk protein — the most valuable protein known for raising calves. And it's fortified with guaranteed available amounts of Vitamins A, D and Riboflavin. Try KAF-KIT. You, too, can raise better calves at less cost than ever before!

Peebles'

KAF•KIT

(Pronounced CALF-KIT)

One lb. of KAF-KIT replaces 8 lbs. of whole milk

98%

MILK SERUM SOLIDS plus guaranteed available amounts of Vitamins A, D, and Riboflavin.

WESTERN CONDENSING COMPANY

World's largest producer of whey products

Appleton, Wis. San Francisco, Calif.

GROW BIG-FRAMED HEIFERS
with "milk-making" capacity!

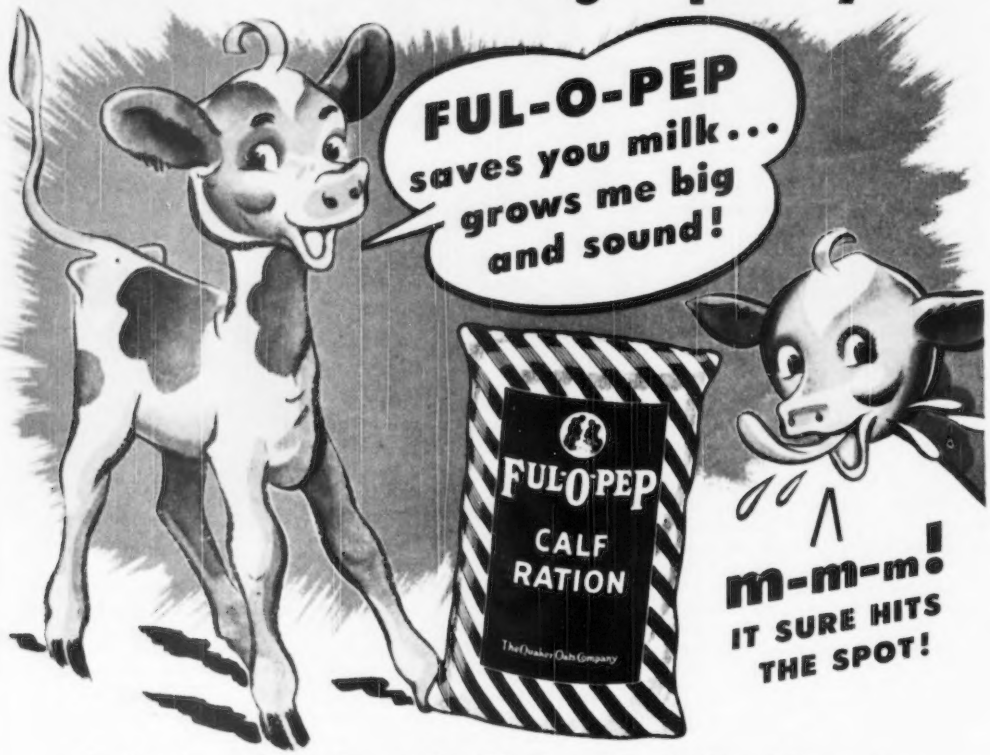

Raise healthy, deep-bodied calves! Start 'em on vitamin-rich *FUL-O-PEP CALF RATION!*

WHAT a *calf feed!* M-m-m . . . U-m-m . . . Calves really like Ful-O-Pep! Grows 'em big and rugged and trim in the middle—the kind that make *big-framed, deep-bodied* cows with milk-making capacity.

What economy, too! Ful-O-Pep Calf Ration replaces up to 75% of the whole milk formerly used in calf feeding. *Saves you time* and trouble, too! No gruel to mix . . . no buckets to scrub . . . no fuss or bother.

You see, Ful-O-Pep Calf Ration is an easily-digested, tasty, nutritious dry feed. This helps speed up your calves' ruminating ability, developing deep bodies and big frames . . . not paunchy . . . no soft milk fat. And you'll have little trouble from scours due to nutritional shortcomings.

Switch your calves to growth-promoting Ful-O-Pep Fitting Ration at 5 to 6 months to grow sound . . . solid . . . strong heifers. You'll marvel at the rate of development . . . the economy of feeding. You'll be proud of the heavy milking—even during your heifers' first lactations.

For we believe Ful-O-Pep Fitting Ration is the most palatable . . . most nutritious . . . most complete feed on the market for growing big, profitable heifers with milk-making capacity.

So start your calves on vitamin-rich Ful-O-Pep Calf Ration—follow through with Ful-O-Pep Fitting Ration to grow big-framed, rugged heifers. Don't delay! See your Ful-O-Pep Dealer today!

Cullman County Alabama Organizes

THIRTY Guernsey breeders met recently in Cullman, Ala., and organized the Cullman County Guernsey Cattle Club. The organization took place largely as a result of the efforts made by Carl A. Peinhardt, a Guernsey breeder, and H. G. Pinkston, Cullman County agent. Ed Teague, secretary-treasurer of the State Association, and S. Ross Smith, vice-president, attended the meeting and contributed much to the organization work. Robert K. Leopard, assistant county agent, gave much of his time interesting the breeders, and Ballard K. Bennett, fieldman for The American Guernsey Cattle Club, discussed promotional and organizational work.

Carl Peinhardt was elected president; Billy Baltz, first vice-president; H. W. Windsor, second vice-president; and George Lehnert, secretary-treasurer. The directors are W. O. Jones, Joe C. Sapp, J. W. Shaw, and Douglas Hart.

Cullman County is an intensely farmed area in northern Alabama where there are approximately 10,000 farms, and it is famous for sweet potatoes. The average farm size is about 52 acres.

Applicants For Membership

THE following Guernsey breeders have applied for membership in The American Guernsey Cattle Club:

CALIFORNIA: Est. Nick F. Bruhn, Petaluma, recommended by R. Gambonini.

COLORADO: Vernon & Velta Purvis, Johnstown, recommended by Vermon Ashbrook.

NEW MEXICO: Leslie Pattison, Clovis, recommended by Kent B. Hayes.

NORTH CAROLINA: Daniel Earle Townsend, Durham, recommended by George Watts Hill.

WISCONSIN: T. B. Audley, Pewaukee, recommended by Frank Fox, Jr.

CURE that "SUCKER" in 3 days

PAT. PENDING

ELECTRIC Johnston WEANER

CURES both calves sucking calves, calf and cow "milk thieves". As effective as electric fence.
COMPACT—simple size adjustments—harmless—mounts on any halter. Rugged metal construction.
DOUBLE CONTROLS — allows shocking only when animal sucks. Operates on flashlight batteries. GUARANTEED!
ORDER TODAY. Send $8.95 check, cash, or money order. C.O.D. charges extra.

Address Dept. C

JOHNSTON'S FARM SUPPLY
BOX 13—COLUMBIA HEIGHTS BRANCH
MINNEAPOLIS 21, MINNESOTA

"Spent Over 40 Years Developing The MARLOW MILKER To Do All This"—

J. C. MARLOW created the Marlow Milker to do a better job of milking for the dairyman. He knows milkers and he knows dairying, because he has been a breeder of purebred dairy cattle as well as a milker man for over 40 years. The exclusive features of the Marlow Milker are there because J. C. Marlow was convinced that a milking machine could be developed which would be easier on teats and udders, eliminate the major cause of mastitis, and provide more and better milk production.

Marlow Users Bear Him Out

Howard Manlove, Shirley, Indiana: "From Friday evening to Wednesday morning I raised the milk 35 pounds per day on 7 cows which was hard to believe, but I got the weights from the milk plant. I feel that I have paid for a new milker each year and didn't have it either."

V. J. Lancaster, Turlock, California: "The extra profit by changing to Marlow in ten months at 75c per pound butterfat is $1,341.45."

MARLOW MILKER
FOR ANY SIZE HERD

GOOD DAIRYMEN EVERYWHERE ARE BOOSTING PRODUCTION, IMPROVING HERDS, MAKING MORE MONEY—

George Accola, Slater, Iowa: "I am more than satisfied. Never believed there was a machine that could clear up mastitis but I sure found out different when I got my new Marlow. Also the Marlow is easy to keep clean, no hidden or hard-to-get-at places. It is easy to handle."

John G. Hamilton, Rockford, Illinois: "On Labor Day I heard about the Marlow Milker and asked the salesman to demonstrate on my herd. I was amazed at the results and bought a Marlow Milker the following week. Before this I used from 12 to 15 strainer pads to a milking, now I use only one."

MAIL THIS COUPON TODAY!

J. C. MARLOW MILKING MACHINE CO.
Dept. G Mankato, Minn.
Send FREE—"What Leading Dairymen Say About the Marlow Milker" and "40 Years a Milker Man."

Name_____
Address_____

THE MARLOW IS NOT JUST ANOTHER MILKER—IT'S DIFFERENT

Chat . . .

James Withington of Enfield, N. H., a son of Dean Withington, who owns a herd of Guernseys, has been engaged as manager for Leonard E. Halliwell at Pineholm Farm, Litchfield, Conn. Mr. Withington was in 4-H work and he graduated from the Vocational Agriculture School at Randolph, Vt. Before entering the armed forces, he was cow tester in Grafton County, N. H., and after the war was tester in Hartford County, Conn.

Mastitis IS BEING CURED

We supply all latest effective treatments including PENICILLIN, AUREOMYCIN, STREPTOMYCIN and "SULFA" drugs to meet all types of the disease. Everything you need in the veterinary line at reasonable prices. WRITE for particulars.

ANCHOR SERUM CO. of IND.
INDIANAPOLIS 6, INDIANA

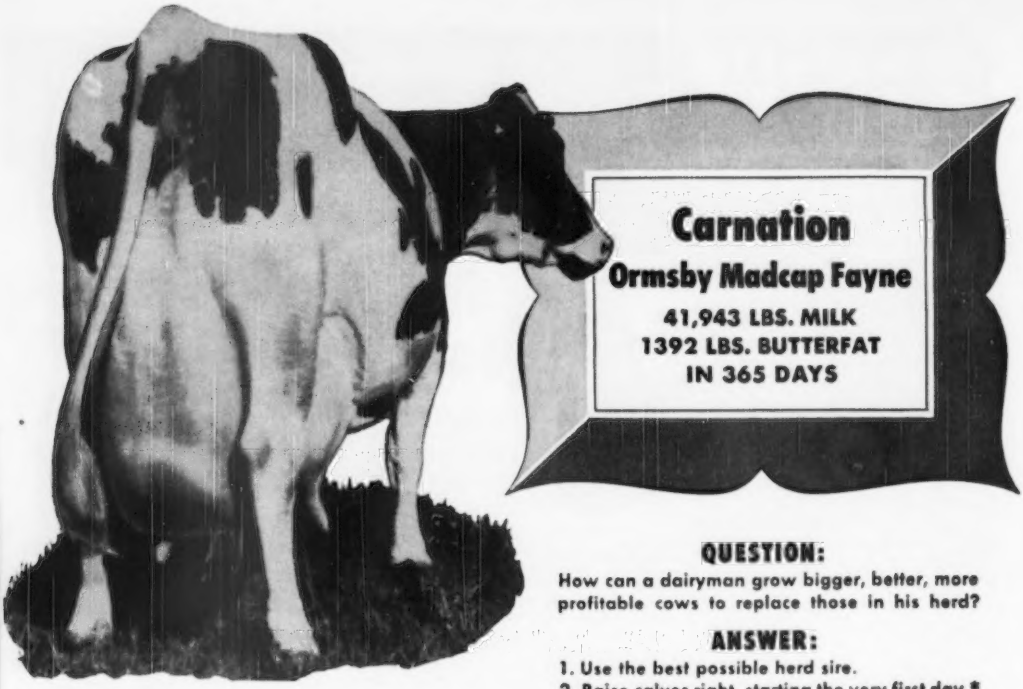

QUESTION:

How can a dairyman grow bigger, better, more profitable cows to replace those in his herd?

ANSWER:

1. Use the best possible herd sire.
2. Raise calves right, starting the very first day.*

America's Greatest Milk Producer was raised on

CALF MANNA

THE cow pictured on this page would never have had the great capacity, depth, or spring of rib that made her a World's Champion but for the way she was fed as a calf. She received some dry Calf Manna on the very first day and was fed Calf Manna correctly every day for the first nine months of her life.

It is significant that six of the 12 greatest records ever made by cows, regardless of breed, age, or location, were made by animals raised on Calf Manna, just as was this cow.

Send today for the feeding program that developed these cows. It is called "How to Feed Calf Manna." There is no charge or obligation.

***Carl Gockerell, who fed and milked more great producing cows than any man that ever lived, said: "The time to begin to feed a cow correctly is the day she is born."**

SEND FOR FREE BOOKLET

ALBERS MILLING COMPANY
Dept. DB-3, Carnation Bldg., Oconomowoc, Wisc.

Please send me the colorfully illustrated booklet that gives the ten rules for raising better dairy calves.

NAME _____

STREET _____ RFD _____

CITY _____ STATE _____

Western Guernsey Service

Consultation
Herd Promotion
Public Relations
Breeding Programs
Buying and Selling

C. W. "Jack" Robinson
1311 South Pleasant Avenue
Lodi, California

GLENN LECKY
AUCTIONEER
Guernsey Cattle Sales
Holmesville - Ohio

BRUSHES

Expertly hand made in Weston's own factory. Close, thick 2-inch tufts. Wire drawn. Durable. Size 7½x2¾. Immediate delivery. Prepaid.
No. 1—Golden Thread, Bow Boot, each...$1.10
No. 2—Coachman Special, Soft White Tampico ... 1.75
No. 3—Coachman Special, Mixed White and Black Tampico ... 2.00
No. 4—Coachman Special, Black Waterproof fibre ... 2.25

WESTON Mfg. & Supply Co.
1933 Speer Blvd. Denver, Colo.

North Bay Area

New officers were elected at a meeting of the North Bay Area G. B. A. held at the home of Mr. and Mrs. George Mickelsen in Petaluma, Calif., on Feb. 26. Succeeding C. M. Morelli as president will be Stanley Bengston of Sebastopol. Assisting him as vice-president is Lee Bianchini. For the third time Mrs. Ray Gambonini was elected secretary, and Mrs. George Mickelsen completes the roster of officers as treasurer. Discussion followed on the selling of 3.8 per cent milk to take up the present existing surplus, and a resolution was passed recommending this to appropriate offices in the state. Some remarks on line-breeding, as well as the classification program, was given by the national field representative. Refreshments and general visiting closed the afternoon get-together.

August S. Nielsen

August S. Nielsen, 73, prominent in cattle raising and civic circles, died recently at Orem, Utah. A well-known cattle breeder, Mr. Nielsen spent much of his life improving the Guernsey strain, and was widely known in Guernsey breeding circles. Mr. Nielsen was born in Vale, Denmark, and came to Provo early in life, being a veterinarian on the Provo bench for 35 years. Surviving are his widow, two sons, and two daughters.

OPPORTUNITY

Open for experienced working manager on one of New England's leading farms, vicinity Danbury, Conn. 630 acres, 130 registered Guernseys, modern equipment, offering fine residence. Must know cows, calf raising, A. R. testing, feeding, be a first class farmer and have a progressive record for profitable, orderly, administration. Pleasant personality prime requisite. Here is a real opening for a man to have his own place under absentee ownership. Please submit all details, references, salary expected.

BOX 14 E
20 East 74th Street, New York City 21, N. Y.

"KANT-KOM-OFF"
COW COVERS
PATENTED

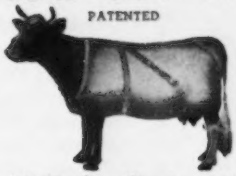

Write for Illustrated Price List
R. LAACKE CO.
1033 W. Walnut Street
Milwaukee 5, Wisconsin

Consigning To

PENNSYLVANIA
ROYAL
SALE

A strong, Typy, bred heifer that can bring some Butterfat blood into your herd.

GOLDEN GUERNSEY

T. B. ACCREDITED BANG'S CERTIFIED

MR. AND MRS. L. B. WESCOTT, Owners
GEORGE SHELLENBERGER, Manager

MULHOCAWAY OBERON'S VIOLIN
Born JULY 7, 1947
Due May 26, 1950, to the service of the outstanding proven Butterfat bull, Yellow Creek Meadow King.
Her Sire: BUTTERFAT OBERON
A proven line-bred Butterfat bull
Her Dam: CHEDCO VIOLA
Records: M. 7369—F. 398—Jr2—305C—2x
M. 7773—F. 427—Sr3—305C—2x
On test: 127 days—M. 5756—F. 289—6yrs—2x

MULHOCAWAY FARM
CLINTON, NEW JERSEY

Reserve a Son of
McDonald Farms Blueblood King

In May, 1948, we purchased a half-interest from McDonald Farms in this bull (see advertisement Dec. 15, 1948) bred in the purple by Myhaven King and out of McDonald Farms Blueblood, 12139—675—EE, 14068—755—AA, that is the dam of four full sisters of this bull, Dove, Honeybloom, Ioka, Gay Girl, all four classifying Excellent and all making immature records over 650 lbs. About 15 daughters of this bull, owned jointly by Charlescote Farm and McDonald Farms, will freshen at McDonald Farms during 1950.

Below are listed some of the top cows at Charlescote due to his service in the next six months—

	NAME AND NUMBER OF ANIMAL	MONTH OF CALVING	A. R. RECORD
1.	**Charlescote Playgirl 895515**	April	16260—850—Jr2, 4th place
	Charlescote Periwinkle 1002386	August	10071—438—Sr2—255 days
2.	**Charlescote Veronica 834779**	August	11530—609—Jr2—365C
	Langwater Coquettish 991670	September	12746—634—Sr2
3.	**Charlescote Coy 1046311**	July	10302—464—Sr2—264 days
4.	**Charlescote Bounteous 1046306**	April	14565—730—Jr2—365
5.	**Woodholm's Harmony 585159**	August	20640—958—7yrs

1. Playgirl and Periwinkle are daughters of Langwater Peter, 37 A. R. daughters, 3 over 900, 7 Class Leader Records. Playgirl is the dam of Charlescote—Langwater Venture owned jointly by Charlescote and Langwater. Playgirl is out of Woodholm's Harmony, she out of Langwater Honey-moon, and she out of Langwater Honoria, both former Class Leaders. Periwinkle is out of Langwater Twinkle 2d, 15443—719—Jr3, also of the Honoria family.

2. Both daughters of Langwater Valencian out of dams with over 650 lbs.

3. A daughter of Langwater Peterson out of Playgirl (see advertisement March 15, 1949) a double Langwater Peter. For four generations on the lower side she has an average of 17366—899 including three Class Leaders, not equalled by another animal in the breed.

4. A large, deep, heavy milking dairy cow by Charlescote Valencian, a son of Langwater Valencian, whose daughters are most promising.

5. The dam of Playgirl and the granddam of Coy. She is out of Langwater Honey-moon, 15295—850—BB, former Class Leader, and her dam is Langwater Honoria, 17270—937—AA, former Class Leader. A son of Harmony, by Langwater Peterson, Charlescote Contender is a junior herd sire at Charlescote.

GOLDEN GUERNSEY

CHARLESCOTE FARM - Sherborn, Mass.

RICHARD SALTONSTALL, Owner
140 Federal St., Boston 10, Mass.

MAYNARD C. GRINDLE, Manager
CHAUNCEY F. WEST, Herdsman

FEDERAL ACCREDITED CERT. 474040 . . . STATE ABORTION FREE CERT. 12

FOUR WELL-BRED BULL CALVES FOR SALE

Pedigees Outstanding ***Prices Reasonable***

1. BULL CALF—Born February 8, 1950.

Sire: **McDonald's Foremost Prediction**
Full brother to Flute, E '47-'48; Gentle, E '47—'48 and Della, E'47—'48.

Dam: **McDonald Farms Pre Lustre**
11354—545—Jr2—365C (pending)
A daughter of Heritage, 11759—638—G, a Supreme King daughter, out of a Prediction daughter, Fadelia, 622—FF, 750—6yrs—C.

2. BULL CALF—Born February 12, 1950.

Sire: **Garnet's Darius**
A young son of Langwater Darius, A. R., out of Antietam Garnet, 14023—669—G, that topped The Guernsey Sale, 1943 at $8,100.

Dam: **Forges Nectar,** 12401—641—Jr2, 15453—801—Jr4—365C (pending).
A daughter of Rosewald Bell Boy, A. R., out of a daughter of Flying Horse Promise, Forges Sunup, 9399—402—Sr4C—656, a twin sister to Forges Sundown, 675—5yrs—C, a good show cow.

3. BULL CALF—Born February 4, 1950.

Sire: **McDonald Farms Juvenile**
Herd Sire at Ben Tulloch Farm, whose first daughter to freshen has 9781—500 in 291 days.

Dam: **Edgewood Belfast's Dot,** 14683—601—5yrs.
A daughter of Argilla Belfast, A. R., out of Edgewood Farm's Lita, 13805—587—E, a daughter of Langwater Columbian, A. R.

4. BULL CALF—Born February 15, 1950.

Sire: **McDonald Farms High Neptune**
A son of Hightime out of McDonald Farms King's Jolly Lady.

Dam: **McDonald Farms Ideal Malva**
A two-year-old daughter of Ideal out of Chinquapin Lady Levity, 10289—573—E, a daughter of Aiyukpa Levity Queen, 732—AA, she out of Shuttlewick Levity, 804—G.

These four typy calves are of the most popular breeding and are good as individuals. Won't you come to see them or write for their pedigrees? You may find just the calf that will fit YOUR breeding program.

The dams of these calves produced today (March 6) the following: (1) Pre Lustre 54.4, (2) Forges Nectar 65.1, (3) Dot 50.4, (4) Malva 41.5.

BEN TULLOCH FARM • Millbrook, New York

T. B. Accredited 511466 . . . State Bang's Free A1167

JOHN W. HANES, Owner GEORGE KENNEDY Herdsman THOS. W. PRENTICE, Jr., Manager

Seath and Shultz
SALES SERVICE

42 MAIN STREET, PETERBOROUGH, N. H.—Phone 124

MIKE SEATH
Far Hills, N. J.
Phone Millington 7-0623M

E. M. GRANGER, Jr.
Auctioneer

EARL SHULTZ
Peterborough, N. H.
Phone 113

FIRST GREEN MEADOW SALE

A Family Sale

Fairgrounds, Trenton, N. J. — May 3, 1950

44 Head

23 Cows — 13 Bred Heifers — 7 Open Heifers — 1 Bull

Since 1926, when Arthur Galusha began developing his Green Meadow herd, it has been known for the uniformity, clean-cut breedy looking heads, thin necks, sharp shoulders, and extreme dairy qualities that were transmitted not only in his herd but in herds all over America where this blood was introduced. In selecting cattle for this sale, we believe we have a uniform group showing these dairy qualities and all tracing to the two great sires pictured below. They have had a tremendous influence on many of our great herds, and the breed.

GREEN MEADOW CORONATION KING
27 A. R. daughters—3 National Records
2 records over 900, 6 over 800, 14 over 700, 27 over 600
20 P. R. sons.

Sire of: **Green Meadow Melba**
$8,600
15342—963—Sr2C, National Record
Dam of 8 daughters, 4 sons

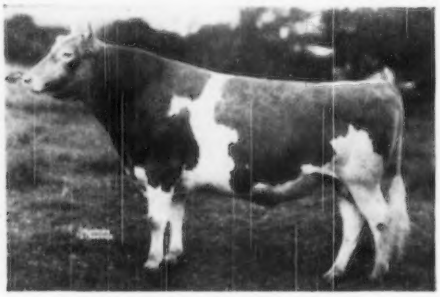

GREEN MEADOW CORONATION PRINCE
25 P. R. sons, 35 A. R. daughters.
3 records over 800, 8 over 700, 21 over 600.

Sire of: **Coronation Levity**
$15,000
15252—867—A
Coronation Melba
13001—804—Jr2C

AN OPPORTUNITY

to select FOUNDATION cattle of this blood from the following consignors who have given some of their Tops.

Fairlawn—An A. R. daughter, VG, of Green Meadow Hornet, an A. R. daughter, VG, of Phillips Fairlawn Peerless, a daughter of Fairlawn Actress' Hornet, a real show heifer on test and on the way to a good record. A Melba bull calf, more about him April 15. **Nyala**—A 630 lb. Jr2 daughter of Phillips Fairlawn Peerless, (her dam consigned by Glenburnie), a bred heifer by Fairlawn Performer's Honor, out of an 828 lb. Class Leading daughter of Riegeldale Coronation King. **Maple Lane**—A daughter, 5 years old, of Fairlawn Peerless Designer with 603—Jr3—305—3x, and off to a high start this year. **Langvalley**—A bred heifer by Curtiss Franchester Levity Ace (sold for $37,000). **Brian Boru**—Two milky young cows with beautiful udders. **Lynbrook**—A top daughter of Coronation Fame with 664 as a Sr3, classified VG. Fresh after the sale. **Goose Valley**—A bred heifer due in July, an open heifer by Nyala Peerless, a son of Fairlawn Peerless Actor and the great Ermine cow. **Quarry Valley**—A top VG daughter of Rockingham Monitor, a son of Green Meadow Marilyn, due after the sale. **Pebble Hill**—A fresh three-year-old daughter of Sterlingold Cavalier **Applebrook**—A fresh daughter of Coronation Potentate out of a Green Meadow Peerless daughter. **Glenburnie**—A fresh daughter of Green Meadow Hornet. Her daughter is consigned by Nyala. **Locust Grove**—2 daughters of Fairlawn H. Invincible, Gr. Ch. New Jersey Parish Show, 1948, 1949, one finishing with about 600, the other a fresh 2-year-old. **Great Elm**—A fresh 2-year-old by Piscataquog Inspiror (a son of Gayhead's His Legatee) out of Archie's great Bella Family. **Langmore**—2 bred heifers out of those milky kind that Charlie has, with a lot of Green Meadow breeding. **McDonald**—A VG A. R. cow out of a 743 daughter of Green Meadow Watchful. 2 daughters of McDonald Farms Steadfast, one on test, the other a bred heifer out of Hildred. These Steadfasts are hard to pry loose at McDonald Farms. **Chedco**—A bred heifer by Chedco Coronation King out of a Butterfat cow. **Douglaston Manor**—2 real sharp, open heifers out of 2 top A. R. cows by Pine Manor King's Challenger, he out of Douglaston King's Charlotte. **Flying Horse**—An open heifer by Chedco Colonel out of an 800 lb. daughter of Catamount Melody. **Ideal**—2 daughters of Gardenville Supreme. **Glengeran**—A bred heifer by a son of Fairlawn Peerless Actor and Fairlawn K. Gay Levity. **Monterey**—A bred heifer by the Emblem bull that sired the Class Leaders. **Gayhead**—2 bred heifers, one by Gayhead's H. I. Loyal, due at sale time; the other by Fairlawn Actor's Forward out of a 700 lb. dam. **Hominy Hill**—An Excellent daughter of Dictator with over 700 lbs., a bred heifer by Dictator out of a Riegeldale Coronation King daughter. **Blakeford**—A double Lord Jim with 664 lbs., Jr2 on retest. Classified VG. **Normandy**—2 A. R. cows, one by Coronation Melba's Majestic (sold for $8,500) out of a Fra-Mar Coronation Noble daughter, just finished with over 600 as a 3-year-old, the other a 2-year-old daughter of Normandy Levity Prince with nearly 600 lbs. as a 2-year-old. **KenVer**—A bred heifer by KenVer Levity Prince out of Fra-Mar Heroine due right after the sale, an open heifer by King's Cherub of Normandy out of Chinquapin Levity Princess. **Blossomdale**—An open daughter of Sterlingold Cadet. A bred heifer by Pine Manor King's Image bred to a son of Gardenville Rose King. **Hanover Hills**—A fresh two-year-old by Coronation Autocrat, a son of Green Meadow Coronation Prince, her dam, Gardenville Princess Charlotte.

More on these consignments will be in the April 15 Journal.

AN ANNUAL EVENT

Green Meadow — Coronation

The blood that breeds those attractive heads, clean necks and shoulders, and all those milky qualities that mean high production.

ARTHUR G. GALUSHA, Honorary Chairman

WRITE FOR CATALOGS:

SEATH AND SHULTZ
Peterborough, N. H.

Consigning: Fourth Annual Wayne County Sale

May 5, 1950 — Palmyra, N. Y.

A TOP YOUNG BULL — NODROG LORD JIM

Born: April 13, 1949

Sire: **Langwater Grenadier, A. R.,** by Langwater Moonlight, A. R. out of Langwater Angelina, 11409—594—FF. **Grenadier** has 1 800-lb. fat daughter. 10 others over 600—all immature but one.

In the Sale

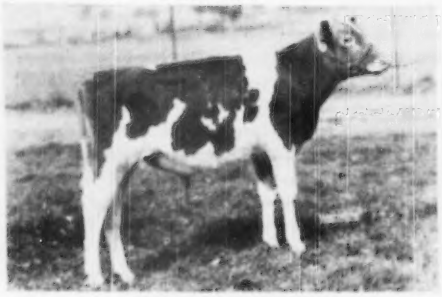

NODROG LORD JIM

"Picture taken last fall, he has developed greatly since then and is a credit to his breeding. His 15 nearest dams (nine immature) without a skip average 14421 milk, 754 fat. He really has a production pedigree." E. A.

Dam

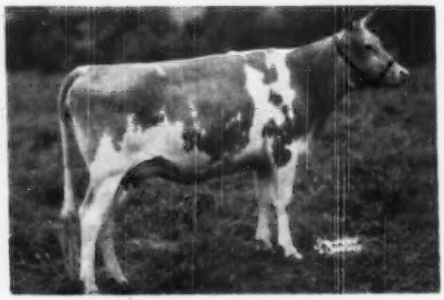

McDONALD FARMS GOV. JESSIE

14128—688—Jr2—365

Sold for $1,550, New York State Sale, 1946. Paternal sister to McDonald Farms Gov. Innocence, 13491—576—Jr3—365C. 1st 3-year-old, D. C. C., 1947.

A REALLY GOOD HEIFER — NODROG CAUTION

Born: December 4, 1947

In the Sale

"15 nearest dams (all tested) average 14203 milk, 714 fat. I have handled 7 generations of this family and know they are cattle you can depend on." E. A.

Sire: **Silver Forest Attention, A. R.**
Sold for $3,050
A son of Langwater Valencian, A. R. out of Langwater May Blossom, 14248—724—B. Sold $3,500.

Dam: **Nodrog Gadona**
12611—678—Jr3—365C

2nd Dam: **Beechwood Sidona**
10511—515—EE
3 A. R. daughters

3rd Dam: **Heartwood Ona**
13336—700—C
16035—807—A

CAUTION is due May 20, to **NODROG WARRIOR,** a son of Silver Forest Attention, A. R. and Nodrog Ramona, 16201—806—A, 19256—885—8yrs—365.

IF YOU WANT TOP LINE-BRED CATTLE YOU WILL DO WELL TO LOOK THIS PAIR OVER.

CONSIGNING: **NODROG GERANIUM**—a vaccinated calf—born July 30, 1949, to the 4-H section of the sale.

Sire: **Langwater Grenadier**
(see above)

Dam: **Nodrog Gratification**
14374—670—Jr2—365C
16517—759—Sr4—365C

GERANIUM'S 15 nearest dams average 728 lbs. fat—no skips in her pedigree.

WHITE HALL FARM - Brockport, New York

FEDERAL ACCREDITED HERD NO. 203167 . . . STATE BANG'S FREE NO. 956

FRED H. GORDON, Owner — ELMER ASH, Manager

The McDONALD FARMS BREEDING PROGRAM

Has been an interesting one to watch. It is one of line-breeding to top sires, supplemented by a band of great brood cows. They have not stood still. Whenever a cow was found that they felt would add to the herd, it wasn't long until she resided in Cortland.

The McDONALD FARMS SALE was instituted to provide a market place for top animals from McDonald Farms and breeders using their blood. When selecting cattle for this sale the animals had to be from good cows and families. K. C. and Henry are keen pickers to travel with and very seldom were we turned down. Occasionally we heard some powerful and varied excuses but in practically all cases the animals we wanted are **in.**

6 DIRECT DESCENDANTS

DOUGLASTON LADY AUGUSTA
12106—607—E. E '47-'48

Now seventeen years old and carrying her fifteenth calf. She has four Excellent daughters. Lady Augusta is represented in the sale by a son and two other bulls descending from her on the bottom line as well as three direct female descendants.

For more details on the descendants of Lady Augusta in the sale, see page 810 in February 15 Journal and page 714 in March 1 Journal.

DAUGHTER IN SALE

CHURN CREEK'S ROYAL JEZABEL
9321—421—Sr2—305C—3x, 12322—629—Jr4C
E '47-VG '48

Sire: Langwater May Royal
Dam: Langwater May Blossom
11324—585—DD, 14248—724—B

Royal Jezabel has a daughter in the sale by McDonald Farms Prediction, **McDONALD FARMS PRE ORIENTE**, born August 8, 1949. This heifer comes from the County Flower line that has produced such great sires as Romulus, Countryman, Surrogate and Foremost Footprint.

DAUGHTER IN SALE

FRANCHESTER FREE LAUGHTER
14046—611—GG, 18271—803—Sr3C
Classified Excellent '47-'48-'49

The top daughter of the great sire Langwater Freeman. Her daughter, **FRANCHESTER KING'S LAUGHTER**, dropped January 31, 1950, sired by Franchester Kella's King (Myhaven King—McDonald Farms King's Kella, 718—Jr2—365C, $13,500) will represent FRANCHESTER FARMS at the McDonald Sale.

DAUGHTER IN SALE

ARGILLA CERES
12236—688—FF, 15009—880—DD¶
15979—954—AA, 14760—840—AA

She by Atyukpa L. Czar out of Argilla Floret, 11050—575—GG, a daughter of Dolly's Foremost of High Rock.

Ceres' daughter, **HANOVER HILL J. CERES**, is consigned by HANOVER HILL. She is by McDonald Farms Jason (Distinction—Chinquapin Lady Levity, 10289—573—E, VG '47-GP '48).

The Jason daughters at Hanover Hill are exceptionally pleasing and this one carries 4 close crosses to Shuttlewick Levity.

If you were at Cortland last year, you should return. If you were not, you should come and see

THE SECOND McDONALD FARMS SALE

Saturday, May 20, 1950 - Cortland, New York

44 HEAD • 7 Bulls - 14 Bred Heifers - 7 Open Heifers • 44 HEAD

FOR CATALOGS AND INFORMATION WRITE:

The LOUIS McL. MERRYMAN & SONS, INC. — Sparks, Maryland

Mt. Ararat Farms

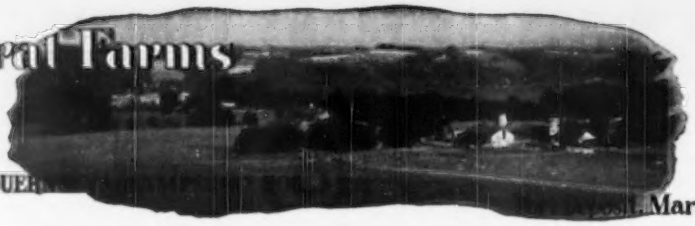

GUER... Maryland

Our Great Herd Sire Is Dead

MT. ARARAT ROYAL VALOR

But his influence will live on in our herd. 18 A. R. daughters, 60 daughters in the herd. 2 sons now being tried.

Himself

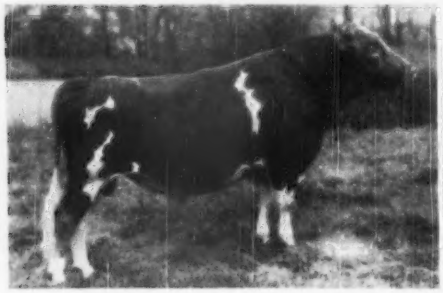

Sire: **FOREMOST ROYAL VALOR, A. R.**
5 daughters over 900 lbs. fat.

His Dam

FOREMOST QUEENIEMAE
13179—615—Sr2—365C, 11010—486—DDD—2x, 10266—465—AaA—2x, 11802—472—6yrs—305—2x
2nd Dam: Foremost Noble Girl, 15433—807—DD.

HERE ARE 2 **ROYAL VALOR** DAUGHTERS

MT. ARARAT ROYAL FAVORITE
10149—480—Sr2—305C—2x

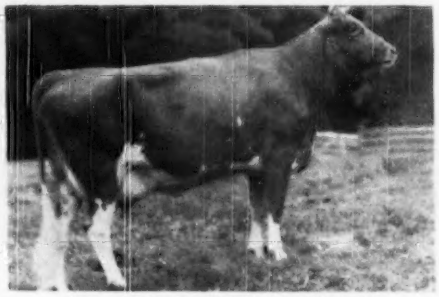

MT. ARARAT ROYAL FANTASY
11758—536—Jr2—365C—2x
10527—481—Jr3—305—2x in 230 days.

Other ROYAL VALORS:

MT. ARARAT ROYAL EMPRESS, On test, 11859—518—Jr3—305—2x.

MT. ARARAT ROYAL FREDA, 11789—567—Jr2—365—2x, Consigned Eastern Guernsey Sale (See May 1 Advertisement).

MT. ARARAT ROYAL FAIRY, 9211—411—Jr2—305C. On retest 7828—332—Jr3—305—2x in 227 days. 1st 2-year-old, Maryland State Fair, 1948, 4th Best Uddered Cow.

ROYAL'S EMERALD OF MT. ARARAT, 9068—429—Jr2—305C—2x, 12137—578—Jr3—305C.

MT. ARARAT FARMS — Port Deposit, Maryland

FRANK D. BROWN, JR., Owner — H. E. ROBERTS, Manager — LEON A. PACKARD, Herdsman

We Present Some of the Tops in

The EASTERN GUERNSEY SALE

May 17, 1950, on Glenburnie Farm - Trenton, New Jersey

IN PARTICULAR WE HAVE AN OUTSTANDING SELECTION OF BULLS

From Hominy Hill

HOMINY HILL PATRIOT, born Aug. 24, 1949

S. Riegeldale Coronation King

D. Playhaven Pauline (VG '48) 17024—799—10yrs

Patriot is full brother to Hominy Hill Paulette, *16387—810—Sr2—365C, 6th place.

From Coldsprings

COLDSPRING'S B. R. FORCASTER, born Dec. 29, 1949.

S. Coldspring's Beauty's Romulus (Langwater Romulus-Vallevue Butterfat Beauty, 937—AA).

D. Coldspring's H. Country Flower (VG '47), 15763—785—6 years C. She by Hardwick's Royal out of a full sister to the sire.

Forcaster is a full brother to Coldspring's B. R. Forward, sold for $4,100 in 1949 Eastern Guernsey Sale.

From Reinfeld Farms

R. F.'S KING MELODY MASTER, born April 23, 1949.

S. Pine Manor King Melody Master (Coronation King of Pine Manor—Coronation Melody)

D. Pine Manor Golden Daphne (VG '47) 14748—777—6yrs—365C. She is by Pine Manor King Kenfleur, he own brother to Coronation King of Pine Manor, out of a 740—B daughter of Coronation Pharaoh.

From Wilgorlan

WILGORLAN FARMS DYNAMO, born July 5, 1949.

His 29 nearest dams av. 14718 lbs. milk, 751 lbs. fat.

S. Gardenville Coronation King ($45,000)

D. Chedco Duchess (VG '47—'48—'49), 12857—678—6yrs—365C. She is by Chedco Advance out of a daughter of Langwater Moonlight.

Dynamo is full brother to Wilgorlan Farms Philosopher ($2,300).

From Langvalley

LANGVALLEY LEVITY TRIUMPH, born July 18, 1949

His own brother is herd sire at Forsgate Farms, Inc.

S. Curtiss Franchester Levity Ace, ($37,000)

D. St. James Nathan's Bee, 13975—728—Jr4. She by a son of Langwater Philosopher out of a full sister to St. James Philosopher's Barbee (6 A. R. records av. 15914—827), Gr. Ch., D. C. C., 1941, 1942.

From McDonald

McDONALD FARMS HIGH ORIS, born May 25, 1949.

S. McDonald Farms Hightime

D. Pine Manor Taurine Iris 13162—738—EE. She is by Green Meads Taurus, own brother to Myhaven King, and out of a daughter of Argilla Forecaster.

THE FOLLOWING COWS ARE IN THE SALE AND HAVE ADVANCED REGISTRY RECORDS

From Fairlawn Farms

FAIRLAWN H. HOPE, Sept. 7, 1943, 14043—658—5yrs—365. Due March 1. Own sister to Fairlawn H. Invincible, herd sire at Locust Grove Dairies.

S. Green Meadow Hornet

D. Phillips Peerless Girl 15539—790—A

FAIRLAWN HORNET'S LONA, Sept. 3, 1946, 13964—563—Jr2 (pending). Due April 17.

S. Fairlawn Actress Hornet

D. Fairlawn Actor's Iona 16279—705—Sr4—365 (pending)

From High Mowing

HIGH MOWING KING'S CORDUROY, Aug. 1, 1946, 10821—536—Jr2—365. Due March 13.

S. Green Meads King James

D. Corning's Rex's Rita Ann (VG '48) 15681—732—8yrs—365C

From Lynbrook

LYNBROOK CHERRY BLOSSOM, Feb. 9, 1944, 10072—551—Sr3—305—3x. Due May 19, 1950.

S. Lynbrook Hannabul

D. Woodholm's Apple Blossom 12608—704—C—1095

From Hominy Hill

HOMINY HILL GERDEEN, Feb. 9, 1945, 12917—673—Sr2—365. Calved March 3, 1950.

S. Hill Girt Perky

D. Playhaven Y. Geraldine 17250—765—9yrs

HOMINY HILL BLUEBLOOD, March 20, 1946, 10900—617—Sr2—365. Due April 2.

S. Riegeldale Coronation King

D. McDonald Farms Blueblood 14068—755—AA Dam of 4 daughters, all full sisters, all classified Excellent.

From Langvalley

BEAVERBROOK MORNING GLEAM, June 20, 1944, 11378—660—Sr2—365C. Due March 24.

S. Caumsett Leader (Caumsett Dynamo-Caumsett Radiance)

D. Beaverbrook Morning Glory *19644—902—Sr3—365C, 8th place.

From Langwater

LANGWATER CREMONA, May 24, 1946, 12961—558—Jr2C. Calved Feb. 16, 1950.

S. Langwater Onward

D. Langwater Crescent 14432—735—BB

From Mt. Ararat

MT. ARARAT ROYAL FREDA, Dec. 6, 1945, 11789—567—Jr2—365—730. Calved Dec. 30, 1949.

S. Mt. Ararat Royal Valor

D. By Langwater Alert out of Birchfield Monida, 12225—715—EE.

From Osborne Hill

GOOSE VALLEY AMY, Oct. 19, 1942, 10802—576—Sr3. Due April 8.

S. Coronation Steadfast

D. Leader's Abbey, 8408—434—CC. She is by Whiteface's Leader of Oaks Farm.

From Pebble Hill

LISETER CATANIA, Aug. 2, 1944, 11629—605—Jr2—365C, 14548—739—Sr3—365C. Due May 23, 1950.

S. Liseter Bella's Hardfast

D. Liseter Ptolemy's Catania She by a grandson of Langwater Pharaoh.

From Whitebry

MEADOW SPRING STARLIGHT'S MAID, Aug. 28, 1942, 9031—474—Jr4—365C—730, 8996—474—5yrs—305C—610. Due April 15, 1950.

S. Rockingham Chattel

D. Meadow Spring Starlight 8th, 9648—437—BB—730.

For Catalogs Write . . .

THE PATE SALES COMPANY, Sales Managers, 2064 Lawrenceville Road, Trenton 8, New Jersey

24th GUERNSEY SALE

THE GUERNSEY

NEW ENGLAND AND SIRE SALE

ALL FEMALES (See below)
AT EASTERN STATES EXPOSITION

MAY 4

ALL BULLS (See opposite)
SPRINGFIELD, MASSACHUSETTS

3¼ hours by train from New York City — 2½ hours from Albany and Boston.
NEW ENGLAND'S CLASSIC—FEATURING CLOSE-UP AND SUMMER FRESHENING COWS, OPEN HEIFERS AND BRED HEIFERS DUE FROM SALE DAY THROUGH THE SUMMER.

Selling Granddaughter from Flying Horse

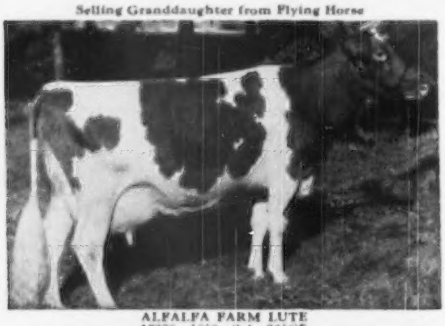

ALFALFA FARM LUTE
17378—1058—Sr4—365C
Her granddaughter born November 24, 1949, out of her daughter, Flying Horse Victoria Lute (on test going over 700 lbs. fat) and sired by Argilla Royal Philosopher ($28,500).

In the Sale from Langwater Farm

This space reserved for
LANGWATER SWEETNESS

LANGWATER SWEETNESS
4-year-old daughter of Langwater Patrician and Langwater Honey, 15586—701—B. See her photo in the next issue . . . bred to Coldspring's Romulus Noble.

Selling daughter from Forges Farm

FORGES SENORITA
12490—678—6yrs—365C
Selling daughter, Forges Senority Bell, by Rosewald Bell Boy, due May 6.

Selling Daughter from Haven Hill Farms

RUBY ANN OF HAVEN HILL
13479—705—Sr3—305C—3x, 8th place.
Selling daughter, Haven Hill D. Rubyann, 11400—560—Jr2—365C (pending), by Flying Horse Drummer and due May 10.

In the Sale from Biscoe Farm

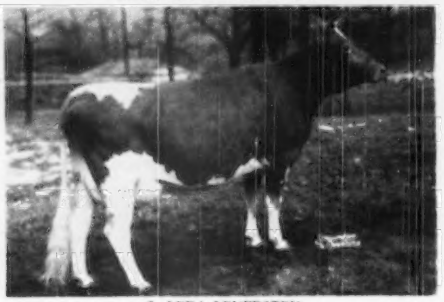

C. LEDA LENFESTEY
12048—554—Jr4—305—3x
Due at sale time to Fairlawn K. Senator.

Selling Granddaughter from Lynbrook Farm

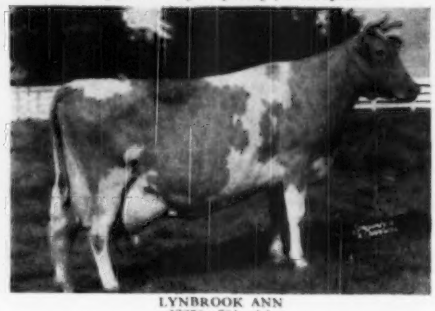

LYNBROOK ANN
13270—784—AA
Selling granddaughter, Lynbrook Achievement's Eloise, from 900-lb. former Class Leaders top and bottom.

THIS IS NEW ENGLAND'S GREATEST SALE FEATURE WITH SELECTIONS FROM THIRTY HERDS OF HER FINEST BREEDERS.

WRITE US FOR A CATALOG

DUNN & HARWOOD, Sales Managers, Schoharie, N. Y. & Cordaville, Mass.

24th GUERNSEY SALE THE GUERNSEY

NEW ENGLAND AND SIRE SALE

ALL FEMALES (See opposite)
AT EASTERN STATES EXPOSITION

MAY 4

ALL BULLS (See below)
SPRINGFIELD, MASSACHUSETTS

NUMERICALLY AND INTRINSICALLY THE GREATEST BULL OPPORTUNITY EVER OFFERED. IN SUPPORT OF THEIR WELL-FOUNDED CONVICTION THAT THERE MUST BE A GOOD SIRE AT THE HEAD OF EVERY PURE BRED HERD IN ORDER TO BETTER REPRODUCE UNIFORMITY OF TYPE AND PRODUCTION, OUTSTANDING BREEDERS ARE SPORTINGLY BACKING **THE GUERNSEY SIRE SALE** WITH TOP CONSIGNMENTS IN ORDER TO MAKE MORE AND BETTER BULLS MORE CONVENIENTLY AVAILABLE FOR THOSE WHO NEED THEM. EVERY BULL IN THE SALE ADHERES TO A HIGH STANDARD THAT BY HIS INHERITANCE INDICATES POTENTIAL PREPOTENT ABILITY TO REPRODUCE VALUABLE TYPE AND PRODUCTION.

BUY THEM AT YOUR OWN PRICE! HERE ARE A FEW — MORE IN THE NEXT ISSUE

Her Son from Forges Farm

GREAT ELM EVELINA
16011—825—Sr4—365C
Her dam made 701—AA, next dam, 641—AHI. Selling her son, Forges Paragon, born August 7, 1949. His sire: Langwater Peterson, (Langwater Peter—Langwater Corona, 15066—749—A, classified E '48).

Her Son from Flying Horse Farm

KITCHENER VERONA
18210—864—6yrs—365C
She is Musical—Prince Royal. Her dam, 669—A, next dam 603—B. Selling her son, Flying Horse Verona's Beacon, born December 15, 1949. His sire: Flying Horse Beacon—same dam as Flying Horse Royal Rose, 22558—1154—5yrs—365C, National Record.

Consigned by LushAcres, Rehoboth, Mass.

LUSHACRES BOSWELL'S HAPPY DAY
Born: September 3, 1948. Sire: Horse Shoe Conrad's Boswell, own brother to Lillian, 17793—933—Sr4. Dam: Bethany Happy Day (by McDonald Farms Prediction, Jr.), 11691—570—Jr2—365C (pending), on retest going at rate of 800 fat, Sr3.

Her Son from North Farm, Bristol, R. I.

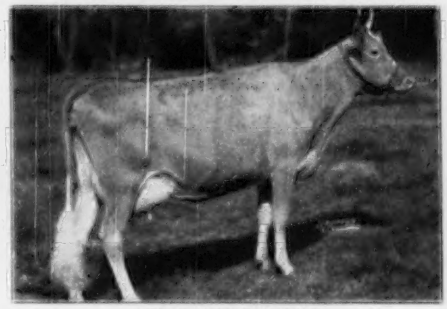

HORSE SHOE F. NADINE
16854—722—6yrs
Selling her son, Northern Conrad's Neptune, born July 28, 1949, whose own brother is doing a great job at Birchfield. Sire: Riegeldale Emory's Conrad, A. R. (Riegeldale Melba's Emory—Douglaston Charlotte, 15429—748—A).

EVERY BULL HAS HIS DAY AND THAT WILL BE ON THE 4TH OF MAY . . . admission free!

Write for a catalog

DUNN & HARWOOD, Sales Managers, Schoharie, N. Y. & Cordaville, Mass.

7th Iowa Guernsey Breeders Sale

April 21, 1950 — Waterloo, Iowa

DAIRY CATTLE CONGRESS GROUNDS

6 BULLS—50 FEMALES — ALL IOWA GUERNSEYS

All cattle from tested herds and mostly A. R. or HIR testing.

FEATURING A TOP LOT OF COWS AND HEIFERS (See March 15 Advertisement)

In Addition — 6 Bulls

1. **Bull Calf**—born May 12, 1949

Sire: **McDonald Farms High Lad**, by McDonald Farms Hightime, A. R. out of Rockingham May Princess, 12323—673—A.

Dam: **Old Farmstead Mert**, 8814—512—Sr4—HIR, 7800—432—5yrs—HIR—290 days, by Highcroft Matchless Cherub, A. R.

Consigned by OLD FARMSTEAD, HOMER FIKE, Waterloo, Iowa

2. **Elmwood Promise**—born July 10, 1949

Sire: **Elmwood Etta's Grandee**, by Wey Acres Aubrietia's Grandee, A. R. out of Chief's Etta of Alvadean, 10651—455—GHI.

Dam: **Elmwood Fanny's Nellie**, 8798—466—Jr3—HIR, 10640—545—5yrs—HIR

Consigned by ELMWOOD FARM, Dubuque, Iowa

3. **Highland Place Daniel**—born March 4, 1949

Sire: **Meredith Dictator**, A. R. by Argilla Caesar, A. R. out of Meredith Oetiva, 13102—703—BB.

Dam: **Highland Place Necia**, 9991—541—Sr3—365. 1st prize cow Iowa State Fair, 1949.

Consigned by JOSEPH GOLINVAUX, Waterloo, Iowa

4. **Bonnie Vista's Nature Boy**—born November 14, 1948

Sire: **Glenwater Financier**, line-bred to Imp. Financier of Myrtle Place, A. R.

Dam: **Duke's Nan**, 11949—567—6yrs—HIR 2nd Dam: 863—BB

Consigned by MR. AND MRS. M. W. SPROLE, Mason City, Iowa

5. **Garnavillo Prediction**—born March 21, 1949

Sire: **McDonald Farms Pre Kardinal**. A McDonald Farms Prediction son out of a Myhaven King daughter.

Dam: **Susan of Meadowlark**, on test 13379—562—9yrs—HIR—in 342 days.

Consigned by GEO. AND HENRY DICKMAN, GARNAVILLO FARM, Garnavillo, Iowa

6. **Clermont Count Majesty**—born May 19, 1949

Sire: **Ger Gar Levity Count**, by Curtiss Candy Levity Paul, out of Pleasant Lawn's Blossom, 13280—765—5yrs—365.

Dam: **Clermont Ginger May**, 10524—603—Jr4—HIR, 9560—527—5yrs—HIR, 9718—522—8yrs—HIR.

Consigned by JERRY SPENCER, CLERMONT BEND FARM, Clermont, Iowa

AUCTIONEER: Robert Seitz, Waukesha, Wis. — PEDIGREES: C. B. Finley, Grimes, Iowa

RINGMEN: P. M. Swartzendruber, Wellman, Iowa — Warren Collins, Jessup, Iowa

Lunch will be served on the grounds

Sales Headquarters will be the Hotel Russell-Lamson

You are cordially invited to attend a banquet and entertainment at — The Hotel RUSSELL-LAMSON—6:30 P. M.—Thursday, April 20, 1950.

For Information Write: **C. H. Jennings, Sale Manager, R. R. 4, Iowa City, Iowa**

IOWA Guernseys

Consigned: IOWA GUERNSEY BREEDERS' SALE
April 21, 1950 — Waterloo, Iowa

HAWKEYE'S VELNORA — Born: SEPTEMBER 30, 1946

Sire: **Boulder Bridge Vel Don,** a son of Green Meads King Don, A. R.—he a son of Green Meads Levity King, A. R. and out of Green Meads Queen Dawn, 14648—744—Jr2C.

Her Paternal Granddam

← BOULDER BRIDGE ESTHER
12035—632—AA
2 A. R. sons, 4 A. R. daughters include, Boulder Bridge Lillian, Junior Champion Female at many leading shows including the National Dairy Show, 1938. A daughter of Caumsett Harvester, A. R.

Velnora'sDam: ST. JAMES DUKE'S NORA
14025—679—Sr3—365C
Iowa State Leader
12700—627—Sr4—365C
On retest 12360—542—6yrs—305—3x in 299 days.

VELNORA will be fresh a week before the sale. She is a good one.

THE HAWEYE GUERNSEY FARM
IOWA CITY, IOWA

DR. GEORGE H. SCANLON, Owner — HENRY J. ALEXANDER, Herd Manager

---

We Are Consigning 3 Head to the IOWA SALE
Consigned: IOWA GUERNSEY BREEDERS' SALE
APRIL 21, 1950 — WATERLOO, IOWA

HOPEWELL VALENCIA, Born: February 12, 1944
7338—348—2yrs—310—C.T.A., 10259—481—4yrs—356—C.T.A., 11735—531—5yrs—319—C.T.A.

Sire: **Langwater Comrad, A. R.**
(Langwater Valencian, A. R.—Langwater Columbine, 12071—626—CC)

Dam: **Yeksahurst Dandy Boy's Ethel**
6966—308—C.T.A.—2yrs—305—2x
8755—383—C.T.A.—3yrs—305—2x
10399—464—C.T.A.—4yrs—305—2x
12664—619—C.T.A.—5yrs—305—2x
12151—542—C.T.A.—7yrs—305—2x

GARNAVILLO ETTA, Born: March 3, 1948

Sire: **Ore Hill Comrade**
A son of Langwater Comrade, A. R.

Dam: **Hopewell Valencia**
(In the sale also)

A Bull — GARNAVILLO PREDICTION, Born: March 21, 1947

Sire: **McDonald Farms Pre Kardinal**
(McDonald Farms Prediction, A. R.—McDonald Farms Fleurie, 11770—629—GG).

Dam: **Susan of Meadowlark**
12010—586—6yrs—365—C.T.A.
9193—415—8yrs—305—C.T.A.
12722—573—9yrs—361—C.T.A.

These 3 Are The Kind That Will Produce For You Economically.

GARNAVILLO GUERNSEY FARM

GARNAVILLO, IOWA • GEORGE AND HENRY DICKMAN, Owners

IOWA Guernseys

Home of Class Leaders and State Champions

Present . . . A Herd Sire

Mt. Ararat's Lucky Captain

Born: November 17, 1943

Sire: LANGWATER ALERT, A. R.

Dam: MAPLE LANE AFRICANDER'S LUCKY
11655—676—GG
Full sister to Maple Lane Lucky Lass
15707—785—G; 16781—882—D
19689—989—AA
3/4 sister to Maple Lane Africander's Jackie
17715—908—CC; 18616—904—AA

We have 3 daughters of Lucky Captain in milk and several more in the herd. Plan now to visit our herd. See the Iowa State Champion—**Viola of Dellahome**, 20012 lbs. milk—843 lbs. fat—6yrs HIR—824 T. M. **Highest milk production of any cow in any class on the HIR class leading pages.**

Her daughter—DELIGHT OF DELLAHOME, 16692—806—Jr4—HIR—2x, **Class Leader 2nd place.**

Bull calves and occasionally a few females for sale.

DELLAHOME

PAUL AND ERCEL PALM **FAIRFIELD, IOWA**

Typical HIR 2x Records Made At SUNESLOPE DURING 1949

	MILK	FAT	AGE
Suneslope's A. P. Eliva	12147	595	Jr3 HIR
Suneslope's A. P. Bess	12552	548	Jr3 HIR
Suneslope's A. P. Elizabeth	10938	577	Sr3 HIR
Suneslope's N. A. Quaint	11204	484	Jr2 HIR
Suneslope's Eleanor Lou	10764	484	6yrs HIR—566 T. M.
Suneslope's A. P. Elva	10824	458	Jr3 HIR—586 T. M.
Suneslope's A. P. Bertha	9595	422	Jr3 HIR—582 T. M.
Suneslope's A. P. Babe	9026	418	Jr3 HIR—564 T. M.
Suneslope's A. P. Dora	10057	465	Sr2 HIR
Suneslope's N. A. Elnora	9333	425	Jr2 HIR—584 T. M.

Most of these cows are by ALERT PRINCE OF ROSE HILL, a sire that has left a marked imprint on our herd. His daughters produce. A granddaughter and a double granddaughter of his will be sold in the Iowa State Sale. Watch for these.

• • •

SUNESLOPE FARM

Ames, Iowa.

O. R. BENTLEY & SON, Owners

PLANE VIEW GUERNSEYS DO WELL AT THE PAIL

1949 HIR RECORDS

	MILK	FAT	AGE	TOTAL MILKINGS
SECO ACTOR'S ROSILAND	11826	579	Sr3—HIR	869
ROSEDALE'S ISIEBELL	13320	562	5yrs—HIR	730
ST. ALBANS ACTA VAL G. A. CUP	12473	552	Jr2—HIR	827
SERENA OF HICKORY HILL	11296	521	5yrs—HIR	708
CLERMONT ROSE MARIE	9355	489	5yrs—HIR	610
PLANE VIEW KING'S PANSY	9281	482	Jr3—HIR	642
PETERS' GOLDEN ALLENE	9019	483	Jr4—HIR	674
WYNOLA RITA	9839	543	Jr4—HIR	730
WYNOLA PHOEBE	9123	505	5yrs—HIR	684

We are consigning one of our good ones to the Iowa State Sale . . . Look For Her . . . She carries this same inheritance for proved production. Consigned . . . Iowa State Sale, Waterloo, Iowa, Friday, April 21, a yearling daughter of Plane View King's Frieda, 9175—466—Jr2—HIR—714 T. M., a daughter of Clermont Dicta's King, a proved sire increasing production 123 lbs. fat over dams. The heifer is by King Hill King's Superb, and is bred to St. Albans Grandeur, grandson of Foremost Prediction.

PLANE VIEW GUERNSEY FARM - R. F. D. No. 4 - Iowa City, Iowa

T. B. AND BANG'S FREE C. H. JENNINGS & SON, Owners

IOWA Guernseys

Twice Excellent . . .

A Rosebud Foundation Cow

← **ROSEBUD FARM SHEILA**

10894—515—Sr2—HIR—730 T. M.
12849—581—Sr3—HIR—730 T. M.
14375—659—5yrs—HIR—730 T. M.

She has 2 daughters in our herd, one in milk.

TYPICAL HIR COWS IN OUR HERD

		MILK	FAT	AGE		
*	ROSEBUD FARM SHEILA (E '47—'49)	14375	659	5yrs HIR 2x	(730)	
*	ROSEBUD FARM FOLLY (VG '47)	13706	585	Jr4 HIR 2x	(704)	
*	ROSEBUD FARM HONEYMOON (D '49)	11874	525	Jr2 2x	(686)	
*	ROSEBUD FARM COLLEEN (D '49)	9819	508	Jr2 HIR 2x	(720)	
1)	ROSEBUD RUTH ANN (VG '47)	9914	507	5yrs HIR 2x	(644)	(BULL)
	ROSEBUD FARM ELAINE (D '47)	12260	507	Jr4 HIR 2x	(628)	
	BOULDER BRIDGE TEMPTRESS (D '49)	10506	507	Jr3 HIR 2x	(730)	
2)*	ROSEBUD FARM'S FANCY (VG '49)	10855	500	Sr3 HIR 2x	(730)	(BULL)
	ROSEBUD PLAYMATE	11644	497	Sr3 HIR 2x	(638)	
	ROSEBUD FARM'S COQUETTE (VG '47)	9888	492	Sr3 HIR 2x	(730)	
		10923	527	5yrs HIR 2x	(pending)	
3)	ROSEBUD FARM'S ANNETTE (GP '47—A '49)	9888	482	Sr3 HIR	(708)	(BULL)
4)	ROSEDALE LOUISE (G '47)	10372	485	9yrs HIR 2x	(730)	(BULL)
*	ROSEBUD FAIR QUEEN (VG '47)	10224	477	7yrs HIR 2x	(730)	
*	ROSEBUD FARM HONESTY (GP '47—VG '49)	10118	454	Jr3 HIR	(730)	

* Are the animals that were making their records while out on the show circuit.

1) RUTH ANN'S bull dropped September 16, 1949
2) FANCY'S bull dropped January 9, 1950
3) ANNETTE'S bull dropped July 15, 1949
4) LOUISE'S bull dropped December 16, 1949

THESE 4 CHOICE BULLS FOR SALE.

EVERY animal is tested every year in the Rosebud Farm herd.
Continuous longtime production is our aim and goal.
Send for prices and pedigrees on these 4 outstanding bull calves.
They represent our best.

ROSEBUD FARM

4 Miles East . . . Polk City, Iowa
ALVIN W. HITZ & SON (BILL)

CONFIDENCE DAUGHTERS PRODUCE

Boulder Bridge Confidence

Sire: BOULDER BRIDGE MATCHMAKER, A. R.

Dam: BOULDER BRIDGE KETA
13393—599—FF, 15187—707—A

	MILK	FAT	AGE	T.M.
Wynola Dorcas	11032	511	Jr2 HIR	730
Wynola Attie	9070	508	Jr3 HIR	730
Wynola Rita	8676	480	Jr2 HIR	610
Wynola Lorinda	8950	441	Jr2 HIR	666
	10103	536	Jr3 HIR	696 (pending)
Wynola Ectasy	9486	440	Sr3 HIR	656
Wynola Morena	8886	437	Jr2 HIR	684
Wynola Fayetta	9303	409	Jr3 HIR	654
Wynola Lilybelle	8089	457	Jr2 HIR	674 (pending)
Wynola Quince	8789	479	Sr3 HIR	608 (pending)

OTHERS ON TEST AND DOING NICELY

Herd Established Since 1924.....Strong in the best of Boulder Bridge and proved Smithdale breeding. Bull calves and occasionally a few females for sale.

WYNOLA GUERNSEY FARM

INDIANOLA, IOWA
MARVIN L. MAHR, Owner

GIBBS ACRES

Consigns: IOWA STATE SALE

April 21 — Waterloo, Iowa

A REAL DAIRY HEIFER

GIBBS ACRES GALLANT'S COLLEEN
Born: June 24, 1948

Sire: **Gibbs Acres Pioneer's Gallant**
Never defeated in his class.
Jr. Champion, All-Iowa Show, 1949.

Dam: **Gibbs Acres Corinne**
A daughter of Foremost Olinda's Nonpareil, A. R., line-bred to Mixter Faithful, A. R.
Sold 1948 Illinois State Sale for $525.

Colleen—is due July 25 to McDonald Farms D. Notary—a double Foremost Prediction.

GIBBS ACRES GUERNSEY FARM

T. B. TESTED . . . BANG'S VACCINATED
RONALD E. GIBBS, Owner
MT. UNION, IOWA

IF YOU ARE BUILDING A HERD

APPIN'S TEENA is a good one to own and to start with

She was born on May 20, 1946

And is consigned to the 11th QUAIL ROOST MAXIM SALE, May 1, 1950, Rougemont, N. C.

A Paternal Sister to Her Sire

QUAIL ROOST GOLDEN FERN
11589—646—Sr4—365C

Sire: **Quail Roost Choice Foreman**, a son of Quail Roost Lucky Choice, A. R. and Patient Fern (see photo).

Dam: **Appin's Quality**
10304—530—GG

A daughter of Argilla Forecaster, A. R., and out of Appin's Frisky, 10937—498—DD.

Her Paternal Granddam

QUAIL ROOST PATIENT FERN
10843—571—G, 13819—693—A
3 A. R. Daughters.
Next Dam: Appin's Golden Fern
13671—715—A
Next Dam: Little Fern of Appin
15507—742—A
Next Dam: Fern of Glenville
15157—815—AA

BID ON THIS ONE — SHE IS THE KIND TO BREED FROM

APPIN FARM - Bennettsville, S. C.

C. S. McCALL, Owner

A PRINCE RUPERT Goes To QUAIL ROOST

Consigned:

11th Quail Roost Maxim Sale, May 1, 1950 - Rougemont, N. C.

GUERNSDEL APPIN JADE

Born: October 24, 1947

Her Sire

◄ CROASDAILE'S PRINCE RUPERT, A. R.
10 A. R. daughters—others on test
Rupert's Nettie, 10920—568—Jr3—365C
Rupert's Alberta, 11794—533—Sr3—365C
Rupert's Pearl, 8492—509—Jr2—365C
Rupert's Violet, 9361—506—Jr3—365
Guernsdel's Mary Lou, 9289—484—Jr2—365
Guernsdel's Lily Bell, 8328—484—Sr2—365
Williamsdaile's Rupert's Pansy, 10644—483—Sr3—365C

Dam: **Guernsdel's Appin Jewel**
10124—477—Jr4 in 276 days
Still on test.
She goes to the great FERN FAMILY.

2nd Dam: **Appin's Patsey**
12609—693—Sr4—365

APPIN JADE—was bred November 17, 1949 to Bournedale Maxim's Duke—7 nearest dams average 15392 lbs. milk—811 lbs. fat (Bournedale Coronet's Maxim, A. R.—Bournedale Golden Dottie Dimple, 11193—642—GG).

Will Be In The Sale — SHE SHOULD BE APPRECIATED.

GUERNSDEL FARM - University, North Carolina

Federal Accredited No. 555685 State Bang's Free No. 178

DR. H. C. CARR, Owner B. F. SPENCER, Manager

MINNESOTA GUERNSEYS

BULL SALES WERE GOOD IN 1949

Here Are A Few That Were Selected During The Past Year

NAME OF BULL	NAME AND ADDRESS OF PURCHASER
Crestwood Levity Dictator	H. E. Russell, Austin, Minn.
Crestwood's Levity Donalo	Laurence Bros., Chester, Iowa
Crestwood's Levity Douglas	R. H. Hansen, Estherville, Iowa
Crestwood's Levity Darlo	Kruse & Gilfillan, Redwood Falls, Minn.
Crestwood Levity Daniel	Carroll A. Nelson, Osage, Iowa
Boulder Bridge Tribesman	Sidney J. Poncin, Saint Peters, Minn.
Crestwood Charming Lad	Chester Deihl & N. E. Brear, Northwood, Iowa
Crestwood Countryman's Warrior	Shirley Kurtz, Osage, Iowa
Crestwood Select Dairyboy	Spencer Wilson, Hayfield, Minn.

Bull calves are now available and cows are carrying calves to the service of Crestwood Matchmaker, a son of Boulder Bridge Prediction and out of a 660 lb. dam. Also by Boulder Bridge Tribesman, by Boulder Bridge Tribute, a son of Hero, and out of Boulder Bridge Selina.

Buy a CRESTWOOD-Bred Bull During 1950
They will make good for you.

CRESTWOOD FARM - Austin, Minnesota

CARL KEHRET, Owner

Bull Calf born December 17, 1949

A large, growthy calf with a lot of type, light fawn with a small amount of white.

Sire: **Woodacres Bandleader**
His first daughters are now on test as Junior two-year-olds, making well over a pound of fat a day on 2x with 5.1 average test.

Sire's Dam: DOUGLASTON MAHARANEE YATUNG
16186—832—5yrs—365C
Classified VG '47

Dam: **Alchrist Fragrance**
8604—397—Jr2—HIR—2x
9833—430—Jr3—HIR—2x
12100—544—Jr4—D.H.I.A.—2x in 305 days
3498—143—5yrs—HIR—2x in 71 days, still on test.

As a Jr4-year-old she had 11032—490 in 240 days—2x, when she had a servere case of bloat which nearly dried her up and when it looked like she would make over 600 in 305 days, 2x.

Fragrance's Sire: FAIRLAWN H. GUARDIAN
He by Hornet and a full brother to both Fairlawn Daffodil and Fairlawn Freckles.

2nd Dam: ALCHRIST CHARMAINE
9330—467—Jr2—D.H.I.A.—2x in 305 days
10257—524—Jr3—D.H.I.A.—2x in 305 days
10432—537—Jr4—HIR—2x

Fragrance was Grand Champion, 4-H, Minnesota State, and 3rd 4-H, National, in 1948. 4th place 4-Year-Old, Member of 3rd Produce of Dam, and 4th Best 3 Females, Minnesota State Fair, 1949.

If you want something really good, here he is.

ALCHRIST FARMS
HAYWARD, MINNESOTA
A. M. TENNIS & SONS, Owners

Our Outstanding Young Sire

Boulder Bridge Imperialist

Junior Champion, 1949 National Guernsey Show; Member 1st prize Junior Get of Sire, 1949 National Guernsey Show.

Sire: **Boulder Bridge Conquest**
Sire: Green Meads King Don, A. R.
Dam: Douglaston Lady Lucy
14762—780—AA, E '47-'48

Dam: **Boulder Bridge Peony**
12218—607—GG
16596—793—6yrs—365

T. B. ACCREDITED No. 540886
BANG'S FREE No. 824

VALLEYLAND FARM
Spring Grove, Minnesota
OLAF J. KJOME & SONS

MINNESOTA GUERNSEYS

A Combination That Gets — SALES TOPPERS

Our Sire . . . **McDONALD FARMS KING MAX** is the same combination of breeding as the top cow sold at public auction during 1949. Keepsake is by King out of a Prediction daughter (**$14,500**). **King Max is a King son out of a Prediction daughter.**

His Dam's Udder

Udder of McDONALD FARMS FELDA
9680—503—G
King Max is a ¾ brother to McDonald Farms Ivx, 11760—664—Sr2

4 Half-sisters to King Max

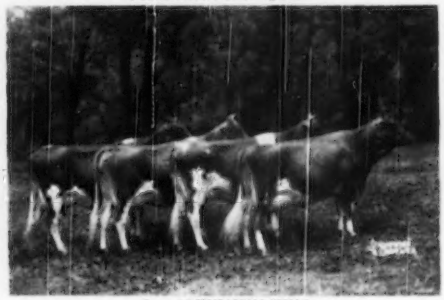

Get of MYHAVEN KING
1st prize Senior Get of Sire and 1st prize Production Get at the 1949 National Guernsey Show.

We have a few well-bred **King Max** sons out of our best cows for sale. **Add this King—Prediction blood to your herd through a son of King Max. His daughters are now on test and have outstanding udders and are doing well.**

WECCO ACRES · **Stillwater, Minnesota**

W. E. CUSHNER, Owner — MYRON ROSSING, Herdsman

A Combination

Of Proved Inheritance That Has Demonstrated Its Value

Meadow Lodge Defiance

Combines that proved combination of sires . . .

Langwater King of the Meads, A. R.
Bournedale Rex, A. R.

PLUS

The Blood of Two Great Brood Cows

Moonlight's Gentian
Argilla Flute

You get all this when you buy a son of DEFIANCE. Bull calves and occasionally a few females for sale.

WINDYHILL FARM

WAYZATA, MINNESOTA

W. J. NICKERSON, Owner

A Well-rounded Program

HERD ESTABLISHED IN 1922
Backed by 28 Years of Proved Inheritance

Herd Sires . . .

CHARLESCOTE PEACEMAKER
LAWGUERN ONOR

Strong in the best of proved Langwater inheritance. Rich in the blood of Langwater Peter Pan, A. R.—through the use of bulls strong in Peter Pan—Steadfast blood.

Proved Cow Families . . .

Our entire herd is built around Le Hillier Monodeal and her daughters and granddaughters. 5 generations of this cow in our herd.

Bull calves and occasionally a few females for sale.

Write for list of available stock.

LAWGUERN FARM

MR. AND MRS. CLINTON J. LAW

P. O. BOX 458 **MANKATO, MINNESOTA**

MINNESOTA GUERNSEYS

Bulls For Sale . . . . Bulls Out of Our Best Cows . . .

THE RIGHT SORT

Sired by

WITCHWOOD HELIOS

3 nearest dams average 832 lbs. fat. A combination of a well-bred Langwater bull mated to an intensely-bred Sequel-Valentine cow.

Traces to the COUNTRY FLOWER and CORONET families.

Sire: LANGWATER HELIOS, A. R. A son of Langwater Countryman, A. R. (Country Flower) and Langwater Crescent, 14432—735—BB (Coronet).

Dam: HARMONY HOLLOW FLEUR, **18187—900—A.**

HOMINY HILL ASTROLOGER

A combination of the best of Coronation—Green Meadow blood. Traces to Green Meadow Melba, 15342—963—Sr2C—National Class Leader.

Sire: RIEGELDALE CORONATION KING, A. R. A sire of many outstanding daughters (700-pound cows) in the Hominy Hill herd. 6 of his progeny sold for $53,200 or an average of $8,866.

Dam: CORONATION ARIA, 14406—717—Sr3C. Traces to Melba and to Green Meadow Coronation King, A. R.

Send For Prices and Pedigrees on Bull Calves.

OAKVALE FARMS • **Winnebago, Minnesota**

HANKS BROS., Owners

THE SWAMI GET ARE NOW IN MILK

Boulder Bridge Swami

Sire: VALLEYWOOD VALIANT HERO, A. R. Sire of milk. His daughters are outstanding.

Dam: BOULDER BRIDGE NEMESIS, 10854—612—F

His Maternal Granddam

BOULDER BRIDGE KILDEER
11814—644—EE

She and her full sister were members of the first prize Produce, Illinois, Wisconsin, 1941.

His Sons now for sale. We have retained only the best ones—bulls out of only our best cows.

OCCASIONALLY WE CAN ALSO SPARE A FEW FEMALES

CLINTON FARMS

Watkins, Minnesota

---

1 of Our Sires Carry

MUSICAL FAMILY INHERITANCE

If you need and want this blood—we have it.

1. **Flying Horse Master's Bell Boy** (Flute)
2. **Haven Hill Boy Drummer** (Lute)
3. **Rosewald Royal Blendon** (half-brother to Lute, Flute, Melody).
4. **Flying Horse Lady's General** (Primrose)

Don't Miss Your Chance to Get Nationally Known Blood Lines. Bulls by these sires now for sale.

VAN DYKE GUERNSEY FARM

ARTHUR A. VAN DYKE AND FLORA E. VAN DYKE, Owners

PHILLIP HEUER, Manager

Riverview Station, St. Paul 7, Minn., R.F.D.No. 1

THE SOUTHWEST INVITATIONAL SALE

THE ANNUAL MEETING SALE
THE GREAT SOUTHWEST SHOW WINDOW SALE
THE ANNUAL CONVENTION SALE
THE SOUTHWEST GUERNSEY SALE
THE SOUTHWEST CLASSIC

Are all suggested names and all try to name correctly this really "top flite" offering of the Southwest's best Guernseys, to be held at OKLAHOMA CITY—May 11, 1:00 P. M.

Here are the *backers* of the sale:

E. R. & Otto Berousek, LILY LANE GUERNSEY FARM, Oklahoma City, Okla.—1 cow (choice of two)
W. H. Bertholf, GREEN PASTURES FARM, Wichita, Kan.—1 cow
Gerald Boehle, W. O. BOEHLE & SON GUERNSEY FARM, Lawrence, Kan.—1 cow
Walter J. Bublitz, WALMAR FARMS, Olathe, Kan.—1 cow
Clyde M. Carnes, SUNNY KENN FARM, Farmington, Ark.—1 cow
Tom Cooper, TOM COOPER FARMS, Ardmore, Okla.—2 cows, 1 bred heifer, 1 open heifer, 1 bull
R. E. Feess, FEESS PARAMOUNT DAIRY, Parsons, Kan.—1 cow
E. K. Gaylord, GAYLORD GUERNSEY FARMS, Oklahoma City, Okla.—2 cows, 1 bred heifer, 1 bull
N. L. Hagan, HAGAN & SON FARM, Pine Bluff, Ark.—1 cow
Renie D. Hamby, HAMBY FARM, Oklahoma City, Okla.—1 bred heifer
Kent B. Hayes, MEADOW LODGE FARMS, Oklahoma City, Okla.—2 cows, 2 open heifers, 1 bull
Henley Holmes, HOLMEAD FARMS, Mt. Vernon, Mo.—1 bred heifer
A. P. Kelley, KELCREST GUERNSEY FARM, Fort Smith, Ark.—1 cow, 1 bred heifer
Glen Kircher, ELMKIER GUERNSEY FARM, Harrisonville, Mo.—1 cow
C. S. Lankart, LANKART FARM, Waco, Texas—1 cow, 1 bred heifer
Jesse W. Nelson, NELSON BROTHERS GUERNSEY FARM, Waxahachie, Texas—1 cow
C. D. Marlo, REPELMAR FARM, Versailles, Mo.—1 bred heifer
Earle North, EARLE NORTH GUERNSEY FARM, Simonton, Texas—1 cow
Helen C. Oven, JERRY OVEN GUERNSEY FARM, Enid, Okla.—2 cows
R. D. Pennewell, FLO-RAY FARMS, Palmyra, Mo.—1 cow
John Potts, JOHN POTTS FARM, Norman, Okla.—1 cow
W. G. Ransom, RANSOM FARM, Homewood, Kan.—1 cow, 1 bred heifer
ST. ALBANS FARMS, INC., St. Albans, Mo.—1 cow, 2 bred heifers, 1 open heifer
SECO FARMS, INC., Arcadia, Mo.—1 cow, 1 bred heifer, 1 bull
Walter & Sylvia Schmitt, DAISY DELL FARMS, Springfield, Mo.—1 cow
H. D. Singley, SINGLEY GUERNSEY FARM, Little Rock, Ark.—1 bred heifer
L. H. Smokler, HOLTEX FARM, Dallas, Texas—1 cow
Charles F. Watkins, LAKELAND FARM, Belton, Mo.—1 cow
Otis R. White, WHITE GUERNSEY FARM, Springfield, Mo.—1 cow
Mort Woods, PRIMROSE FARM, Ardmore, Okla.—2 cows, 1 bred heifer

24 A. R. cows, or on test	**13 Bred Heifers**
6 other cows (many new breeders	**4 Open Heifers**
in the area not testing)	**4 Bulls**

FOR CATALOGUES WRITE:
E. R. BEROUSEK
OKLAHOMA A. & M. COLLEGE, DAIRY DEPT.
STILLWATER, OKLAHOMA

SEE OPPOSITE PAGE——→

THE SOUTHWEST INVITATIONAL SALE

Here's That Southwestern "BREEZE"

3 EXCELLENTS

How many has "you all" got in "youse" Sale??

LILY LANE KING'S LAD'S VENTRY
10198—545—Jr2—365—2x
10266—559—Jr3—305C—2x
VG '47-E '48
Sr. & Gr. Ch. Sooner State Dairy Show, 1947, 1948. Res. Gr. Ch. Okla., 1948.

MEADOW LODGE QUEEN R. MONA
10919—618—G, 13053—673—Sr4
15339—808—6yrs—365C (pending)
On retest. E '47-'48
Sr. & Gr. Ch. Texas, 1949. 2nd Aged Cow International Dairy Exp., 1949.

SUNNY KENN BRAVERY'S SUE
9532—422—Jr4—305C—2x
On retest milking 70 lbs. 2x
E '48

HERE ARE THE BULLS

MEADOW LODGE JACQUES
Born: March 8, 1949
Sire: Meadow Lodge Rex's Kingmaker, A. R.
Dam: Meadow Lodge Gay Jubilee
12818—659—Sr2—365

SECO IMPERIAL EXCELL
Born: December 2, 1948
Sire: Gayhead's Imperial, A. R.
Dam: Langmore Lady Excellent
12675—508—GG
16249—686—Jr4—365C

GAYLORD HONOR'S COUNT
Born: June 25, 1949
Sire: Gaylord Squire's Honor
Dam: Gaylord's Husky's Countess
11602—634—F
14864—803—7yrs—365

COOPER'S INFLUENCE LAD
Born: July 1, 1949
Sire: McDonald Farms Industrious, A. R.
Dam: Cooper's Levity
13812—662—A
VG '47

24 A. R. cows, or on test
6 other cows (many new breeders in this area not testing)

13 Bred Heifers
4 Open Heifers
4 Bulls

←——SEE OPPOSITE PAGE

FOR CATALOGUES WRITE:
E. R. BEROUSEK
OKLAHOMA A. & M. COLLEGE, DAIRY DEPT.
STILLWATER, OKLAHOMA

TOP PRODUCING COWS

SELECTED FOR MAY 11th SALE

We are sacrificing three of the top females in our herd at the Southwest Invitational Guernsey Sale at the Oklahoma City Fairgrounds, May 11. This sale is in honor of the Annual Meeting of The American Guernsey Cattle Club which will be held in Oklahoma City, May 7 to 11.

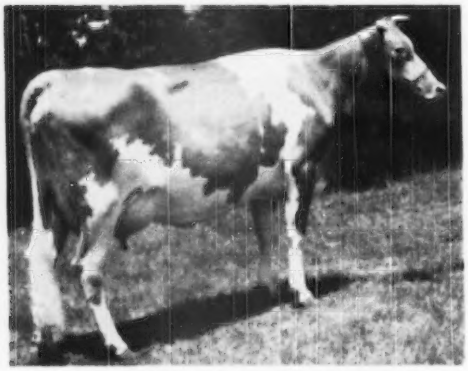

GAYLORD'S GOLDEN CHIMES
13633—740—Sr2C—Oklahoma State Champion

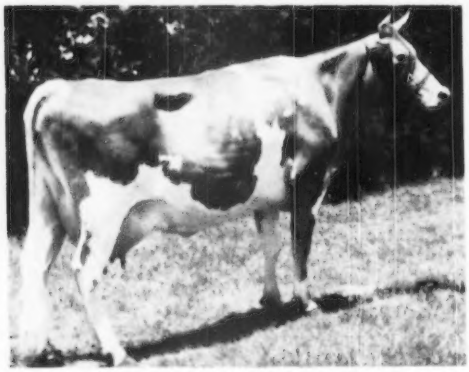

GAYLORD'S GOLDEN ADELINE
10831—543—Cl. G
13599—668—Jr3C
14004—699—Sr4C

We have consigned

GAYLORD'S GOLDEN CHIMES—State champion as Sr.2-year-old with a record of 13633 lbs. milk and 740 lbs. butterfat. She is one of the best uddered cows in our herd and an outstanding daughter of Langwater County Squire, one of the greatest bulls in the Guernsey breed. Golden Chimes is due June 28 to Gaylord Squire's Honor, grand champion bull, Oklahoma State Fair, 1948. She is a full sister to Gaylord Squire's Heritage, whose daughters increased butterfat production, more than 36 lbs. over their dams. Heritage sold at a Wisconsin Sale for $1,100. The dam of Gaylord's Golden Chimes is Gaylord's Husky's Countess, with a record of 14864 lbs. milk and 803 lbs. butterfat—7 years old.

GAYLORD'S GOLDEN ADELINE—another daughter of Langwater County Squire, with three fine records as follows: 10831 lbs. milk, 543 lbs. butterfat, in G, 13599 lbs. milk, 668 lbs. butterfat Jr3C, 14004 lbs. milk, 699 lbs. butterfat, Sr4C. Golden Adeline is bred to Gaylord's Moonlight, that is out of a class leading daughter of Langwater County Squire. He is an A. R. bull with many high producing daughters.

GAYLORD'S K. M. ALOHA—a bred heifer due in August. She is a daughter of Gaylord's Kingmead, that is a son of Langwater King of the Meads and out of Gaylord Moonlight's Alma, with a record of 12464 lbs. milk, 532 lbs. butterfat, Sr3C. She is bred to Gaylord's Happy Fortune, out of the cow Gaylord's Fortune's Helen with a record of 755 lbs. butterfat, Sr4C. Happy Fortune is a son of Gaylord Squire's Honor.

We have also consigned to this sale a beautiful young bull calf, Gaylord Honor's Count, by Gaylord Squire's Honor and out of Gaylord's Husky's Countess with a record of 803 lbs. butterfat, 7yrs. He was born June 25, 1949.

The above cattle are the best we have ever consigned to any sale and will be sold at the State Fairgrounds, Oklahoma City, May 11, immediately following the Annual Meeting.

GAYLORD GUERNSEY FARMS

Box 1618 — Oklahoma City 1, Oklahoma

BANG'S ACCREDITED 3715 — T. B. ACCREDITED 544818

E. K. GAYLORD, Owner — T. H. HAYTON, Manager

LEESIDE FARM

AN OUTSTANDING PERFORMANCE!

25 • PREMIER • DAUGHTERS

17 TWO-YEAR-OLDS, 6 THREE-YEAR-OLDS, 2 JUNIOR FOUR-YEAR-OLDS

★ AVERAGE 12221 - 625 ★

STERLINGOLD PREMIER IS BEING FOLLOWED WITH:

ST. JAMES CHAMPION *and* GARDENVILLE SUPREME'S

ROBERT

ROBERT—is sired by St. James Champion's Champion and is out of St. James Philosopher's Barbee—19889—1055; record completed last year as an 11-year-old. Barbee classified Excellent '47-'48, and was Sr. & Grand Champion D. C. C. '41, '42; also member of the Three Best Uddered Cows, D. C. C. '41. At the National Dairy Show '40, Barbee was a member of second Get of Sire, and at the Indiana and Illinois State Fairs, same year, third Cow, Three Years and Under Four. She is one of the really great cows of Guernsey breeding history. She was sired by Langwater Philosopher.

ROBERT'S first daughter on test at Leeside has made 11902—631—5.30%—319 days, Jr2. Other daughters are being tested as they freshen.

ROBERT—is being bred to PREMIER daughters after their first calving.

VALIANT

VALIANT—is by Gardenville Supreme, out of Pine Manor King's Diantha, 10999—530—G; she by Coronation King of Pine Manor out of Douglaston Mary Charlotte.

VALIANT—traces back again to Mary Charlotte through his sire's dam, a daughter of Douglaston King's Charlotte, she out of Mary Charlotte.

VALIANT—a grandson of Riegeldale Melba's Emory and Coronation King of Pine Manor, is being bred to the young daughters of PREMIER, he a son of Melba's Emory.

VALIANT—has 35 females safe in calf to his service and 7 too recently bred to be certain. His first calf at Leeside, a heifer, was born March 4, 1950.

FURTHER DETAILS OF OUR BREEDING PROGRAM IN SUBSEQUENT ISSUES.

PHONE: SUGAN, PENNA. 3631

LEESIDE FARM - Lumberville, Penna.

★ FULLY ACCREDITED ★

EDWARD RILEY, Owner **LEONARD MYERS, Herd Manager**

A WINNER AT LYNNDALE

Turning Back The Pages on McDONALD FARM S. MELDON

Our Senior Herd Sire — Reserve Grand Champion

N. G. S. 1949 — Grand Champion California, 1949

His Sire

McDONALD FARMS STEADFAST
1 P. R. Son, 9 A. R. Daughters
3 over 600 lbs.

His Dam

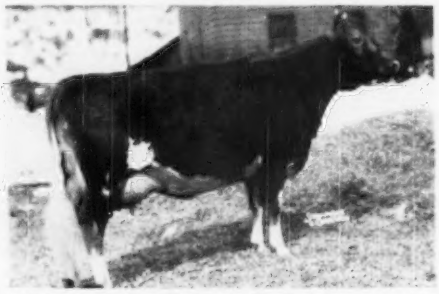

McDONALD FARMS HONEYBLOOM (E '47-'48)
11162—658—365C—6yrs—1082
2nd Aged Cow N. G. S. 1949
Sr. & Gr. Champion New York, 1949

His Sire's Sire

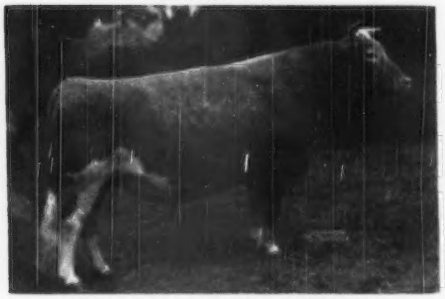

RIEGELDALE MELBA'S EMORY
41 P. R. Sons, 113 A. R. Daughters
Sold for $30,000 in 1946

His Sire's Dam

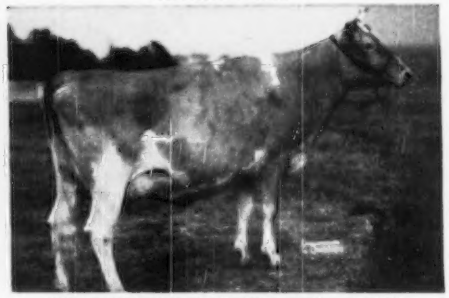

DOUGLASTON CORONATION QUEEN
13860—803—DD
4 P. R. Sons, 3 A. R. Daughters
Sold for $3,000 in 1942

His Dam's Sire

MYHAVEN KING
Peer Challenge Trophy, N. G. S. 1949.
58 P. R. Sons, 99 A. R. Daughters

His Dam's Dam

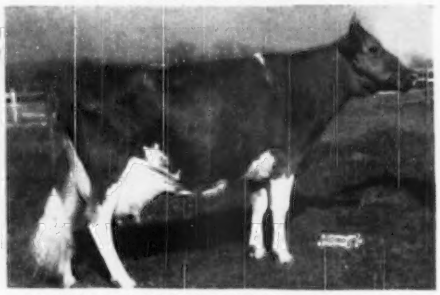

McDONALD FARMS BLUEBLOOD (VG '48)
14068—755—AA—1095
1 P. R. Son, 4 A. R. Daughters

LYNNDALE FARMS

GLENDALE, ARIZONA LYNN B. HAMILTON
ROUTE 3 BOX 530

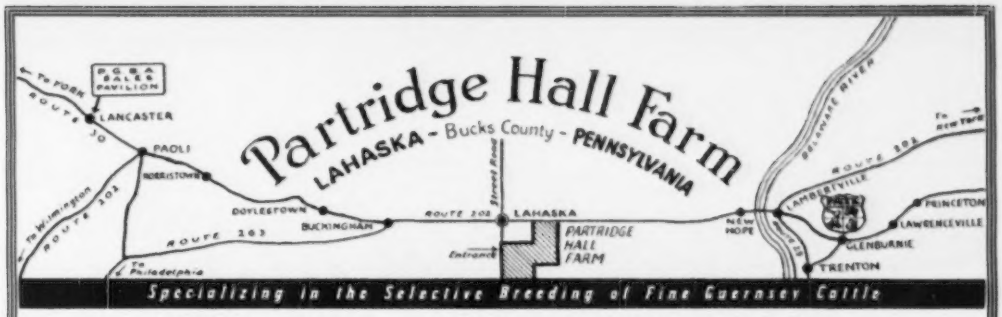

DID YOU GUESS CORRECTLY?

(continuing from page 886 of the March 15 issue)

HERE HE IS!

FAIRLAWN HORNET'S CORPORAL 419217

a double Bright Lad's Actress

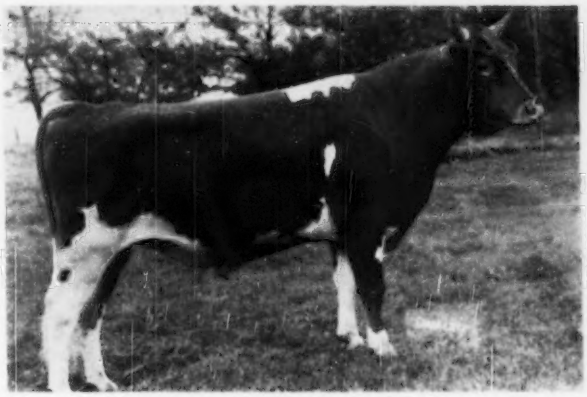

(Photo taken at 2 years - 2 months)

Corporal, a son of Fairlawn Actress' Hornet, inherits a top line of outstanding Green Meadow foundation. In addition look at the **DIRECT** line of maternal type and production **ALSO** back of him. He should be a great sire.

Dam—**FAIRLAWN ACTOR'S ITHELA**—Excellent '48-'49
12509—551—Sr2—365C

Granddam—**FAIRLAWN K. GLORY**—Very Good '47-Excellent '48-'49
13414—622—GG—9148—465—Jr3—305C—610—17244—815—Jr4—365C—1095

Great Granddam—**FAIRLAWN PEERLESS ERMINE**—Very Good '48
14469—707—DD—16726—869—7yrs—365C

Great Great Granddam—**COKER SILVER QUEEN**
10338—584—GG

Great Great Great Granddam—**COKER QUEEN OF GLORY**
15339—804—AA

NO WONDER CORPORAL IS SIRING BEAUTIFUL CALVES, and while none in our barns are presently for sale, you will have the opportunity of buying PARTRIDGE INDEPENDENT JAY, an attractive two-year-old at the

GLENBURNIE HEIFER SALE
APRIL 21, 1950

JAY, who is due April 25, with **a Corporal calf,** carries the paternal blood of WOODACRES ROYAL INDEPENDENT and of DOUGLASTON PRINCE ROYAL.

From her dam—Felicity Echo's Janett, 10974—427—Sr2—305—915 (pending) she traces back to Langwater Vagabond and Langwater Reveller through her sire, Vagabond's Echo, that has 6 A. R. daughters (Felicity Echo's Gipsy, 13238—680—Jr2—365C, pending) with 12 additional scheduled to go on 3x test as they freshen.

FEDERAL ACCREDITED NO. 318483 — STATE BANG'S FREE NO. 924

MR. AND MRS. J. H. BRADSHAW, JR. — LLOYD W. BLOM, HERD MANAGER

ROUTE 10 RICHMOND 24, VIRGINIA

Two Choice ACE Sons For Sale

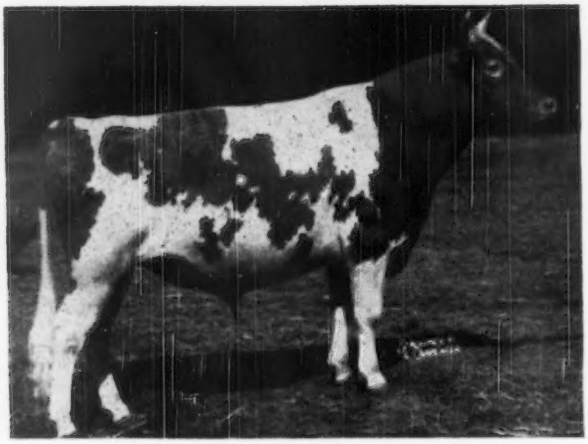

LANGWATER ACE—($10,200)
Second High Bull at Public Auction During 1948.
Sire: LANGWATER VALENCIAN, A. R.
A son of Langwater Valencia
17509—952—A

His Dam

FOREMOST LABELLE
17716—801—AA, Sold for $4,400
3 A. R. daughters, 3 breeding sons.
Dam of:
LABELLE OF LANGWATER, 14400—672—AA
LANGWATER MAIDEN, 14602—697—5yrs—365
LANGWATER MAY ROYAL, A. R.
LANGWATER FREEMAN, A. R.
LANGWATER PERICLES, $9,350
LANGWATER MILESTONE, junior sire at Langwater
Ace is a maternal brother to Langwater Caroline, A. R. ($10,000) E '47

These Two Ace Sons—FOR SALE
Ready for Service

1) MINIBORYA A. BILL, born February 19, 1949.
Dam: VAGABOND'S DATILDA
9465—462—Jr2—365C
On retest 13197—581—Sr4 in 343 days

2) MINIBORYA A. COUNTRYMAN, born April 23, 1949
Dam: CHARLESCOTE ZILLA
8077—421—Sr2—305C—3x
On retest 9979—518—5yrs in 280 days

Other good cows are due to ACE. Their bull calves will be for sale. Write now for pedigrees and prices on ACE sons.

GOLDEN GUERNSEY

FEDERAL ACCREDITED FOR T. B. 45166 — STATE BANG'S FREE ACCREDITED NO. 1079

J. SCOTT PARRISH, JR., Owner — WILLIAM DEWALD, Herdsman — HOMER D. DUNHAM, Manager

The ANNUAL

ALABAMA GUERNSEY CATTLE CLUB SALE

Saturday, April 22, 1950 — 12:30 P. M., Montgomery, Alabama

50 HEAD — 6 Bulls — 50 HEAD

Hand picked from Leading Breeder Herds of Alabama, Tennessee, Mississippi and Georgia.

CONSIGNORS INCLUDE:

Ben Bow Farm, Quitman, Ga.
Riegeldale Farm, Trion, Ga.
Walker Farms, Stoneville, Miss.
Kilby Farms, Montgomery, Ala.
Mo-La-Jac Farm, Dothan, Ala.
Claymore Plantation, Columbus, Ga.
Overhill Farm, Trussville, Ala.
St. Bernard's College, Cullman, Ala.
Station Camp Farm, Hendersonville, Tenn.
Henslee Farms, Kingston Springs, Tenn.
Douglas Manor Farm, Lynville, Tenn.
Robins Roost Farm, Lebanon, Tenn.
White Dairy Farm, Birmingham, Ala.
J. C. Rice Farm, Fort Payne, Ala.
Kent Guernsey Farm, Siluria, Ala.
Sargent Farms, Birmingham, Ala.

For Catalogs Write

The Alabama Guernsey Cattle Club

S. ROSS SMITH, Vice-Pres.
Court House
Birmingham, Ala.

C. ED. TEAGUE, Sec.
P. O. Box 2634
Birmingham 2, Ala.

The open heifers are particularly suited in type and production for 4-H Club and FFA members.

Sales Headquarters

WHITLEY HOTEL **Montgomery, Ala.**

TOM MCCORD, Auctioneer

We wouldn't have believed it!

Since January 1, we have had orders for outstanding Guernsey stationery from breeders in *16* different states. We wouldn't have believed it but that's what the order book says.

Have you seen our samples and prices?

TRANSCRIPT PRINTING COMPANY
Printers of the Journal
PETERBOROUGH, NEW HAMPSHIRE

LAUREL LOCKS GUERNSEYS

Congratulate
Mrs. Grace King
Douglassville, Pennsylvania
on the purchase of
LAUREL LOCKS JANKY
and
LAUREL LOCKS JALBRED

DONNELL MARSHALL MILLER C. LONG

POTTSTOWN, PENNSYLVANIA

Line-Breeding With Type and Production . . . FOR SALE . . . BULL CALF—Born Nov. 22, 1949

His sire's maternal granddam, Spar Hill Delphinium 2d, has four full sisters: 16304—844—Jr4C; 12939—595—GG; 13273—712—Jr2; 5981—286—Sr2—in 164 days on test. See picture of Princess's Crystal in February 1 Journal.

Greentree Golden Heir
Born Oct. 16, 1946
Paternal brother to:
Spar Hill Clematis
23096—1205—7yrs; 2nd place
Highest record living Guernsey.

Coronation King's Heir
46 A. R. daughters
5 over 800, 34 over 600

Spar Hill Buttercup
10406—514—G
12506—581—Sr4
On A. R. retest

Green Meadow Coronation Prince
Green Meadow Celesta
14812—668—F
By Green Meadow Coronation King
Spar Hill Duke of Windsor, A. R.
By Coronation Count
Spar Hill Delphinium 2d
11299—636—GG
By Coronation King's Heir
Gardenville Coronation King, A. R.
Gardenville King's Ellen
15436—819—Sr4—305C—3x (pending)
Should be class leader second place.
Kenfleur's Princess Pandora
11712—569—D
By Pine Manor King Kenfleur full brother of Coronation King of Pine Manor.
Maherwood Crescent
Homestead Princess Primrose
15935—748—B

Gardenville H. Crystal
12871—697—Jr2C
Maternal sister to
Pine Manor King's Crystal
17751—820—Sr4
Pine Manor Camille
14040—662—C

Gardenville King's Heir
Gardenville H. Fashionette, $3,100

Princess's Crystal
17839—903—AA
3 A. R. daughters

FOR PEDIGREE AND PRICE WRITE:

GREENTREE FARMS — Town Line — Erie County — New York — C. BEEMAN, Manager

WAUKESHA COUNTY

GUERNSEY BREEDERS' ASSOCIATION . . .

Founded 1906

Don't Forget Our 38th Waukesha Guernsey Breeders' Sale
Wednesday, April 5, 1950 – Waukesha, Wisconsin

If you can't buy all you need at the sale—plan to stay over and we will be glad to take you around the county to see our many good Guernsey herds. Forty-four years of continuous service and our long list of repeat orders representing satisfied customers are your proof of the dependability of Waukesha Guernseys. STOCK FOR SALE AT PRIVATE TREATY.

Please address correspondence to F. E. Fox, Jr., Waukesha, Wis.

Attention . . .

ARTIFICIAL BREEDING CO-OPS

Here May Be The Bull You're Looking For

YOU CAN BUY

A Double Grandson of **Foremost Royal Valor, A. R.** STRONG IN THE BEST OF FOREMOST BLOOD

FOREMOST FASCINATOR

Sire: FOREMOST ACME, A. R. His 3 nearest dams average 17326—868. He is the grandsire of Foremost Acme 5th's Marguerite ($3,200) second high cow at Klondike Sale, 1949.

Dam: FOREMOST RIGOLETTE, 13504—663—GG
2nd Dam: FOREMOST CORNELIA, 15554—752—A.

A daughter of Langwater Foremost, A. R.

See His Daughters . . . Check His Complete Pedigree . . . Then Act . . . Don't Delay. Send for or call at the farm for full details on

FASCINATOR . . . He is for sale.

PARK FARM - Waukesha, Wisconsin

"One of the oldest Guernsey breeding establishments in Waukesha County."

JOHN H. WILLIAMS, Owner

The Best of Foremost-Coronation Levity Blood
Two of Our Herd Bulls

CURTISS CANDY LEVITY BOMBER

A son of Green Meads Levity King, A. R., out of Fra-Mar Anita, 12780—613—D, a daughter of Fra-Mar Coronation Noble, A. R.

Several Daughters In Our Herd

McDONALD FARMS VALOR'S LEON

3 nearest dams average 13542—737
7 nearest dams average 13891—718

A son of McDonald Farms Valor that is by Foremost Royal Valor, A. R., out of Foremost Mattie, 13037—698—A, a daughter of Foremost Prediction, A. R.

Leon is out of McDonald Farms Governess, 12005—709—Jr2C.

Bull calves and occasionally a few bred or open heifers for sale.

OWENDALE FARM - Mukwonago, Wisconsin

VICTOR AND DAVE OWEN, Owners

Another Foundation Cow . . . . Just Fresh With A Bull Calf
He Is For Sale

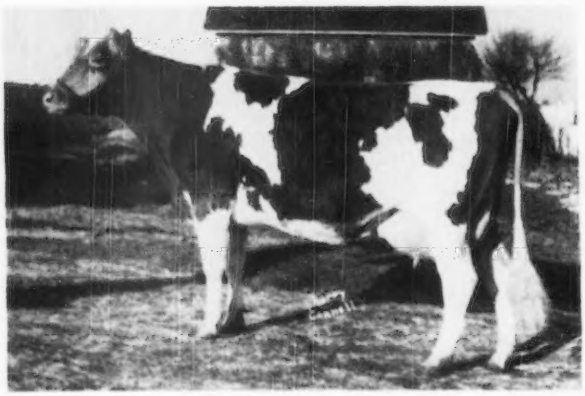

◄ WEY ACRES LEVITY LILLY

On test as a Junior two-year-old.

Sire: CORONATION LEVITY PRINCE, A. R.

Dam: WEY ACRES EASTER LILY
10720—509—Jr2
11659—563—Sr3C

Next Dam: Supreme's Lorie
15552—803—C

Senior and Grand Champion, New York State Fair, 1936.

Lilly's Son by Wern's County Comet, a son of Wey Acres Country Gentleman (son of Lorie—see above) and out of Wern Muiroe's Betty, 11405—562—AA—718 T. M., a daughter of Corium Slogan's Muiroe is for sale. Comet's dam—Wern Muiroe's Betty is due again, to the service of Wey Acres Levity Intense (Coronation Levity Prince, A. R.—Chedco Iris, 13489—730—Sr2).

Pioneer Producer of CERTIFIED MILK—"America's Finest Milk"

WERN FARMS - HOMER & CHESTER WILLIAMS, Proprietors - **WAUKESHA, WISCONSIN**

WAUKESHA COUNTY

GUERNSEY BREEDERS' ASSOCIATION . . .

Founded 1906

Our Herd Sires . . . Both Trace To The Musical Family . . .

KITCHENER MAJOR

A grandson of Foremost Prediction, A. R. out of an A. R. daughter of Kitchener Trumpet, A. R. (son of Lute of Indian Ridge—dam of Argilla Flute and Argilla Lute).

The Musical Family Plus Prediction

MEADOW LODGE TRANSITION

A son of Meadow Lodge King's Trumpeter that is by Langwater King of the Meads, A. R., out of Argilla Flute, 13035—752—G (E at 15 years of age). **More Musical Family Blood.** A Heavy Producing Line.
Dam: **Meadow Lodge Rex's Betty,** 13251—717—A. A daughter of Bournedale Rex, A. R.
2nd Dam: **Betty's Pride of Hon Terra,** 17564—830—AA, 17335—855—AA.
3rd Dam: **Bertha's Ultra Pride,** 16262—867—AA.

Great Cow Families Are Being Developed . . .

THE JENNIE K. FAMILY

Produced over 2100 pounds of fat in 4 lactations.
Several half-sisters in our herd all by Kitchener Gay Lad, A. R.

Bull calves out of our best A. R. cows. Also occasionally a few females for sale.

CRAIGLAND FARMS

Mukwonago, Wisconsin

ORLIN P. & JAMES P. CRAIG, Owners

Typical A. R. Cows In Our Herd

	MILK	FAT	AGE
FOX'S ECHO OF WAUKESHA	18853	839	6yrs
FOX'S MADELINE OF WAUKESHA	14703	658	6yrsC
FOX'S FAN OF WAUKESHA	14004	632	Jr4
FOX'S LUCILE OF WAUKESHA	11889	630	8yrs
BERNICE'S DONNA MAE	13951	627	7yrs
FOX'S ANNABELLE OF WAUKESHA	10973	526	Sr4C
FOX'S SUSANNA OF WAUKESHA	10840	512	Jr3C
FOX'S BARBEE OF WAUKESHA	13299	580	Sr4
FOX'S VIOLET OF WAUKESHA	12233	548	Jr3

These and other top cows are being bred to Curtiss Candy Levity Eclipse, a son of Green Meads Levity King, A. R., and Betsy of Sleepy Hollow Farm, 14375—865—BB.
During 1950 we will have a choice selection of bull calves for sale and also a few select heifers. Write us your needs. Our herd is on test. Our cattle are shown at leading fairs.

FOX'S GUERNSEY DAIRY — Waukesha, Wisconsin

F. E. FOX — FRANK E. FOX, JR. — FLORENCE M. KOCH

Some Royal Valor and Foremost Blood Has Been Added

FOREMOST ACME 14th

Born: March 21, 1945

A ¾ brother sold in the Western Guernsey Classic, 1949 to
J. A. CAMPBELL, Amity, Oregon, for $1,025.

Sire: **Foremost Acme, A. R.** 3 nearest dams average 17326—868. A son of Foremost Royal Valor, A. R. out of Foremost Lida, 15537—826—GG, 17674—962—CC.

Dam: **Foremost's Springdale Blossom,** 16675—840—AA, classified VG '48. She is past 17 years of age and is the dam of 1 A. R. daughter with 12625—706—DD. She traces to Langwater Foremost, A. R. and Mixter Farm Fairmaid, 12724—667—F (1 A. R. daughter—2 A. R. sons).

A half-sister to FOREMOST ACME 14th topped the Eastern Guernsey Sale, 1949, at $1,900.

Bull calves and occasionally a few females for sale. Stock rich in the best of Langwater inheritance from our herd of 160 Registered Guernseys.

Anchor Point FARMS

EDWIN A. GALLUN, Owner — **HARTLAND, WIS.** — FRANCIS GUTSCHENRITTER, Manager

BURGER'S PLACE

Home of Primrose Lea of Burger's Place

National Champion Senior 4-Year-Old, 14059 lbs. milk, 5.7% test, 802 lbs. fat, 305—2x

"As Good As The Breed Affords"

***Presenting . . .* Tarbell Gallant Western Star**

His sire, in process of being successfully proved at Tarbell Farms, is a son of **DOUGLASTON LADY AUGUSTA,** head of the outstanding cow family of the Breed, **personifying type.**

HIS SIRE is a son of McDonald Farms Distinction, 22 A. R. daughters to 12434—719—Sr2—365, **that is the only Guernsey bull with 3 daughters taking first prizes and Junior Champion at the 1949 National Guernsey Show.** Distinction is a son of Foremost Prediction, leading transmitting sire of type.

His Dam: TARBELL PEERLESS ROYALENDA
9577—525—Sr2—305C—610 T. M.
15819—850—Sr3

His Full Sister: TARBELL GALLANT ROYALENDA
On test:
Jr2 in 74 days, 3137—141

His Dam's full sister, Tarbell Peerless Lenda, 11602—624—Jr2—365C—730 T. M., 13537—762—Sr3—305C—909 T. M., **National Record.**

Both are daughters of Tarbell Farms Royal Lenda, **National Champion Jr4-year-old** with 20508—1109—365—1093 T. M. and of **Foremost Peacemaker, the leading Century Sire** with 164 A. R. daughters. Truly the outstanding 3 generation cow family, for production and reproduction.

Tarbell Gallant Western Star, is bred to the daughters of another grandson of Foremost Peacemaker. 12 of our good A. R. cows are due to him in the next few months. They range in age from 2 to 18 years, with official records from 500 to 800 pounds fat, 2x, and none classifying less than good plus.

WESTERN STAR is the sire of our consignment to the **Western Guernsey Classic,** April 11, 1950—Merced, Calif.

YOUNG BULLS FROM THAT COMBINATION OF TOP BREEDING, WILL BE REAL HERD IMPROVERS AND SOON WILL BE FOR SALE

ALBERT BURGER—RT. 2—Box 446 **TURLOCK, CALIFORNIA**

28TH GLENBURNIE SALE

Friday, April 21, 1950, on Glenburnie Farm, Lawrenceville Rd.

(Route 206) Trenton, New Jersey

T. B. ACCREDITED AND BRUCELLOSIS FREE

We are featuring heifers in this sale and cows in full milk flow, several well-bred bulls included.

SALE HELD IN OUR NEW, HEATED SALES PAVILION

From Wilgorlan Farm, Titusville, N. J.

WILGORLAN FARMS BARBARA, born March 14, 1949, Vaccinated
Sire: Caumsett Dominator (Caumsett Pathfinder—Caumsett Ocean Glory, ¶20307—985—Sr4—365C).
Dam: Caumsett Eastern Baroness, 13819—652—Jr2—365C, 14954—665—5yrs—365C (pending), she by Caumsett High Strung out of Caumsett Bara, 728—A.

William Penrose, Neshaminy, Pa., consigns a very good heifer due April 11, 1950.

MEADOWBROOK HARDWICK'S SOPHIE, born Feb. 29, 1948
Sire: Coldspring's Hardwick (Hardwick's Royal—Coldspring's Royal's Ida, 17339—711—CC, VG '47).
Dam: By a son of Florham Seven Oaks Dictator, he sire of 2 former Class Leaders including Ideal's Dictator's Eleneo, 17043—941—Sr4—365.

From Henry Perrine, Cranbury, N. J.

PRINCESS OF GLENBURNIE, born Jan. 4, 1948, due to calve May 15, 1950
Sire: Normandy Levity Prince (Coronation Prince Steadfast—Coronation Levity Gem, 607—G, 647—B).
Dam: Sterlingold Camille, 11093—540—Jr2C, 12856—609—Jr3, she by Coronation Climax out of Riegeldale Majesty's Buttercup, ¶15272—907—Jr3—365C.

Pine Grove Farm consigns
Two by McDonald Farms Demonstrator (Foremost Prediction—Valor's Josella, 635—A) out of daughters of Valor's Premier.

Also, one by McDonald Farms Guthrie (Myhaven King—McDonald Farms Bettina, 12113—683—DD).

Mulhocaway Farm, Clinton, N. J., consigns
SIX HEAD—All Vaccinated—Including five daughters of Two Brooks Pride, he by Heartsease Butterfat Billy (Heartsease Butterfat Favor—Hilltop Butterfat Belle, 12410—683—G) and out of Clarheart's Dainty, 10262—825—DDD, VG '47. Dainty is an own daughter of Clara's Heartsease Butterfat, he out of Imp. Hilltop Butterfat's Clara, 15963—860—7yrs—305C—2x, Class Leader 2nd place. Four of these heifers are out of daughters of Clara's Heartsease Butterfat. In the sale are:

MULHOCAWAY PROUD GLEAM, born March 10, 1949.
Dam: 10001—519—Jr2—365.
Next Dam: 9519—455—EeE

MULHOCAWAY PROUD LAURA, born April 19, 1948, due to calve July 30, 1950.
Dam: 10481—504—Sr2—305C—915.

MULHOCAWAY PROUD DAYBREAK, born May 23, 1948, due to calve July 25, 1950.
Dam: 7489—424—Jr2—305—610

MULHOCAWAY PROUD ANNETTE, born April 10, 1948, due to calve Aug. 30, 1950.
Dam: By Clara's Heartsease Butterfat out of a daughter of Hilltop Butterfat.

MULHOCAWAY PROUD RILLO, born Jan. 23, 1948, due to calve Oct. 4, 1950.
Dam: 13238—539—C—730, she by Clara's Butterfat.
Next Dam: 11414—536—GG—1003.

Also Consigned
MULHOCAWAY OBERON'S LILLIAN, born June 4, 1947, due April 21.
Sire: Butterfat Oberon (Clara's Heartsease Butterfat—Mulhocaway Butterfat Fairy, 16098—778—Sr4—365C, VG '47-GP '48).
Dam: 10565—514—EEE—610, 9749—506—10yrs—305C—610.

From Elm Echo Farm, Columbus, Ohio
FAIRLAWN H. ETNA, born July 20, 1940, Classified Very Good '47. 13316—616—DD—1088
Sire: Green Meadow Hornet.
Dam: Valkyrie Nan, 11272—584—AA, she out of Brookmead's Masterful.

BROOKMEAD'S PRIMULA LASS, born Sept. 4, 1945, due April 9, 1950.
Sire: Langwater Dueller (Langwater Challenger—Langwater Angela, 940—A).
Dam: 11357—533—G.

Catalogs at Sale or write:

THE PATE SALES COMPANY

2064 Lawrenceville Rd., Trenton 8, New Jersey

QUAIL ROOST BRIGHT KING, A. R.

Sire: **Quail Roost Maxim King, A. R.**

Dam: **Quail Roost Bright Maid**
13337—649—FF

A BRIGHT KING DAUGHTER

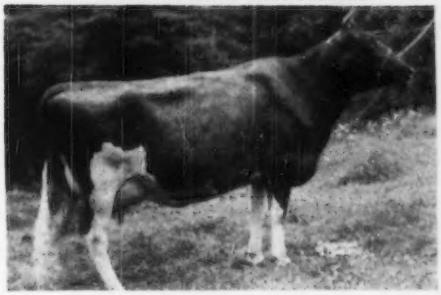

BRIGHT KING'S MAY ROSE
14202—661—Sr3—365
16598—683—5yrs—365C
15677—662—6yrs—365C

Sold for $3,750—to Shoal Falls Farm, Inc., Va. State Sale, 1946.

OTHER BRIGHT KING DAUGHTERS

	MILK	FAT	AGE	T. M.
Bright King's May Rose	14202	661	Sr3—365	1095
	16598	683	5yrs—365C	1095
	15677	662	6yrs—365C	1056
Hillbright Christine	13748	680	Sr3—365	1095
Hillbright Actress	13512	670	Sr3—365C	1095
Bright King's Gloria	16268	780	Sr4—365	1095
Bright King's Betsy	18110	786	Sr3—365C	1095
Pinemont's Bright Star	14899	788	Sr4—365	1095
Bright King's Dutchess	13218	608	Sr3—365	1095
Oak Grove's May Queen	9302	458	Jr4—HIR	696
	8836	446	5yrs—HIR	664
Bright King's Konnie	13513	658	Sr3—365C	1095
Bright King's Martha	12197	590	Sr4—365	1095
Bright King's Lady Easter	12352	610	Sr3—365	1095
Hillbright Hazel	11895	568	Jr3—365C	1095
Hillbright Harmony	9643	436	Jr3—365	1095
Oak Grove's Scarlett's Ann	11932	626	Jr4—365C	1011
	13227	665	5yrs—365C	945
Oak Grove's Stella	14737	635	5yrs—365	1095
Hillbright Fancy	10139	553	Sr3—365C	1095
Bright King's Patsy	11090	615	5yrs—365	1095
Hillbright Rebecca	12436	622	Sr2—365	1095
Oak Grove's Linda	9340	408	5yrs—HIR	610
Hillbright Minnie	13981	718	Sr4—365	1095
Hillbright Carnation	12963	604	Jr4—365	1095
Hillbright Easter	11476	533	Jr3—365C	1095
Hillbright Princess Pat	13221	646	Jr2—365C	1095
Hillbright Maid	15665	713	Jr4—365C	1041 (pending)

24 daughters—28 records average 13006 lbs. milk, 623 lbs. fat, 5 over 700, 20 over 600. Ten other daughters on test.

BRIGHT KING SONS ARE FOR SALE
WRITE US

HILLBRIGHT FARM

Chester, South Carolina

W. B. Stringfellow W. B. Stringfellow, Jr.

DUNN'S TOUR

1910 - 1950

BIG MONEY-MAKER . . . ONE OF THE MOST PROFITABLE, highest producing herds we have ever been privileged to offer. Complete herd of 55 head, of which 35 are milking cows. Last year, with 9 first calf heifers, the D.H.I.A. herd average was 9350 lbs. milk for 305 days, 2x. In their wholesale market that is an average gross return of $785 per cow for the year, and because the owner is moving, he will sell quickly for an average of $325 per head. The farm can be bought, too, and we don't know of an available going business as sound and profitable. There are 35 cows, 7 bred heifers, 12 open heifers, 1 bull—all registered Guernseys except 8 grade cows and 2 open heifers. Bang's Accredited—Vaccinated. Herd is producing over 1000 lbs. milk daily and more cows due right away. Several individual D.H.I.A. records from 11,000 to 13,000 lbs. milk, 305 days, 2x, and many consistent 10,000 lb. cows, 2x, year in and year out. DON'T WAIT ON THIS ONE—better phone us.

MAY 4

At Eastern States Exposition Grounds, Springfield, Mass.
THE GUERNSEY SIRE SALE
24TH NEW ENGLAND SALE
(see their advertisements on other pages)

NOTE—the 20-head herd in our last advertisement turned out to have 27 head at $500 average, and a new man, up from New York City, took it on the first look. Sold also is the herd of unregistered pure breds—to an old Connecticut client who knows bargains.

THE LEVITY-LEVITY HERD of 44 head is available—a real buy and a real breeding proposition.

For herds, fresh cows and selected groups phone us at Schoharie, N. Y., 65 or Marlboro, Mass., 714.

DUNN'S TOUR

"The Short-cut to Good Guernseys"

Schoharie, N. Y. and Cordaville, Mass.

Why Buy Our Heifer in The IOWA STATE SALE?

BECAUSE . . .

1. Her sire, Boulder Bridge Confidence, now has twelve HIR daughters, half Jr2's, the rest 3-year-olds, average 8422—440—2x.
2. Four made over 500 and one 628 fat.
3. Her dam's sire, Boulder Bridge Taurus, is an outstanding proved sire that sold for $3,000.
4. Her dam is a producer, made 7440—344—2x, 622 T. M. Is now on retest and should make over 400 as a three-year-old.
5. The dam's dam has 6339—325 in 279 days, and has a full sister with three records of over 500, one 609 lbs. of fat in D.H.I.A., 2x.
6. The 3rd dam on the dam's side is a 2,000 lb. fat cow in D.H.I.A.
7. Good type and production back of this heifer should be a real addition to your herd if you buy her. See her at the sale.

A few top bull calves by B. B. Confidence out of good type and record cows.

How's this one—A son of Confidence out of a first prize district show three-year-old that completed a record of 9053 lbs. milk and 479 lbs. fat as Jr2—656 milkings?

Visit Finmar—2 miles East ¾ South Grimes.

Finmar Farm
Grimes, Iowa

Lawrence Bogaard
Cliff Finley
owners

GRAYCE FARMS

DALTON — REGISTERED GUERNSEY CATTLE — PENNA.

ROBERT Y. MOFFAT, OWNER

FARMS AT FLEETVILLE LACKAWANNA COUNTY • • • JOHN R. SAMWORTH, MANAGER

Consigned . . .

TO THE GUERNSEY SALE

Trenton, New Jersey

Thursday, May 18, 1950

◀ TRAINER'S NOBLE ANN

14918—776—Jr4—357 days

Still on test

Sire: Coldspring's Romulus Noble, A. R.

Dam: Bethany Favor's Constance
10207—466—6yrs—305—2x
A daughter of Gayhead's Favor, A. R.

4 HALF-SISTERS TO NOBLE ANN

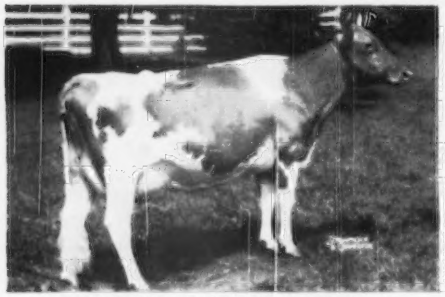

COLDSPRING'S NOBLE'S FAWN
11916—595—Jr2—365
16766—832—Sr3—365, VG '47

COLDSPRING'S NOBLE'S BEAUTY
10437—563—Jr2—365
12999—738—Sr3—365C, VG '47

COLDSPRING'S NOBLE'S VANITY
12479—571—Jr2—365C
14478—640—Jr3—365C, E '47-GP '48

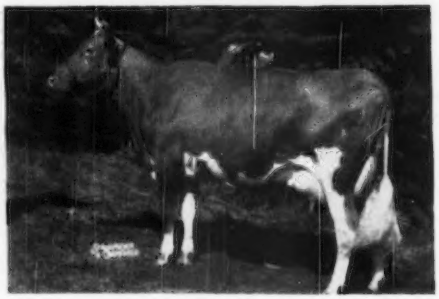

COLDSPRING'S NOBLE'S COLLEEN
15038—738—Sr2C (pending)

LOOK FOR NOBLE ANN AT THE GUERNSEY SALE . . . YOU WILL LIKE HER

By Invitation

KENVER FARM...

Consigns to 5 SPRING SALES

Your first opportunity to buy cows bred to McDonald Farms Fore Noble.

MISSOURI G. B. A. ANNUAL SALE, APRIL 24

CHERUB'S KEN VER JUDY
Born: September 26, 1943
Record: 9334—427—Jr2
Sire: KING'S CHERUB OF NORMANDY, A. R.
Dam: COLONEL'S JUDY OF VALDAHON
11779—512—6yrsC
Bred: Open

KEN VER PRINCESS TERRY
Born: November 14, 1948
Sire: KENVER LEVITY PRINCE
Dam: DOUGLASTON BARONESS TERRINGTON
8762—445—Jr2

KEN VER WONDER'S ROSAMOND
Born: October 9, 1946
Record: On A. R. test
Sire: PINE MANOR KING'S WONDER, A. R.
Dam: Lady Rosalie of Wheeler Farms
9464—442—CC (On retest)
Bred: Sept. 26, 1949 to McDonald Farms Fore Noble.

KEN VER IDEAL LEADER (Male)
Born: September 29, 1949
Sire: MCDONALD FARMS AUGUSTA'S IDEAL
Dam: WINDALE LEADER'S JOSIE
9581—502—Jr2

MID-STATE INDIANA GUERNSEY SALE, APRIL 29

Indiana State Fairgrounds, Indianapolis

KEN VER LORD SUPREME (Male)
Born: February 10, 1949
Sire: KEN VER MISTER LEVITY
Dam: MATCHMAKER'S KEN VER KIRA
10285—549—E

KEN VER PRINCESS ALMA
Born: June 9, 1949
Sire: KEN VER LEVITY PRINCE
Dam: KENVER WONDER'S PRIDE
11936—544—Jr2C

KEN VER WONDER'S PRIDE
Born: December 2, 1945
Record: 11936—544—Jr2C
Sire: PINE MANOR KING'S WONDER, A. R.
Dam: CHERUB'S KEN VER PRIDE
9881—446—GG
Bred: Sept. 14, 1949 to McDonald Farms Fore Noble.

• • •

KEN VER CHERUB'S SUZETTE
Born: June 17, 1948
Sire: KING'S CHERUB OF NORMANDY, A. R.
Dam: FAIRHOLME SUZETTE
12289—512—6yrsC
Bred: Dec. 26, 1949 to McDonald Farms Fore Noble.

CHERUB'S KEN VER GALA
Born: November 18, 1942
Record: 9872—532—Jr2C
Sire: KING'S CHERUB OF NORMANDY, A. R.
Dam: GALA OF VALDAHON
9433—467—7yrsC
Bred: Sept. 26, 1949 to McDonald Farms Fore Noble.

KEN VER WONDER'S DOT
Born: November 29, 1946
Record: On A. R. test
Sire: PINE MANOR KING'S WONDER, A. R.
Dam: OWEN'S PLACE ADMIRAL'S GOLDIE
11673—572—6yrsC
Bred: July 14, 1949 to Franchester P. Performer

TO THREE OTHER GOOD SALES . . . Green Meadow, May 3 . . . Mid-West, May 13 . . . Beaty's Spring Sale, May 10 . . . we have made notable consignments. See next issue for details.

NOTE OUR NEW ADDRESS . . . The new **KENVER FARM** is located on 75th Street, Indianapolis . . . ½ mile East of Road 37 . . . 3 miles North of Indiana State Fairgrounds.

GOLDEN GUERNSEY

KENVER FARM R. R. 13, Box 367, INDIANAPOLIS, INDIANA

Mr. and Mrs. Kenneth Smock, Owners

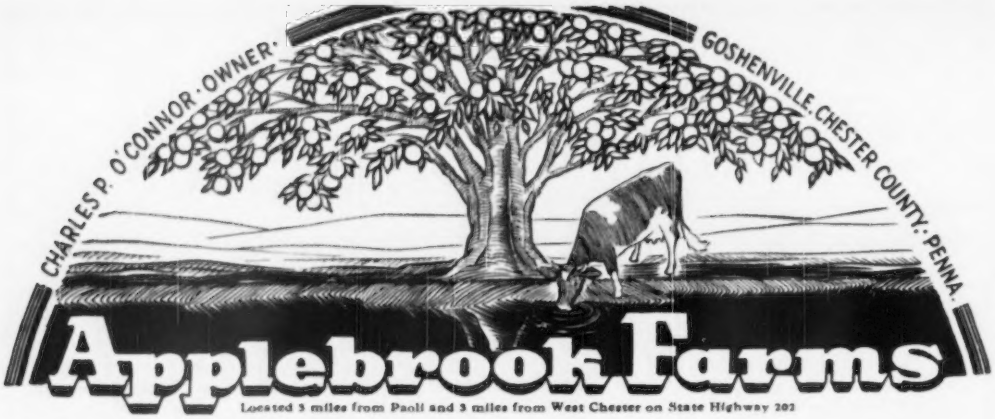

OUR CONSIGNMENTS TO THE SPRING SALES
TWO TOP CORONATION POTENTATE *DAUGHTERS*

No. 1. April 6, 1950

To the THIRD ROYAL GUERNSEY SALE at Lancaster, Pa.

CLORA'S POINT MARJORIE

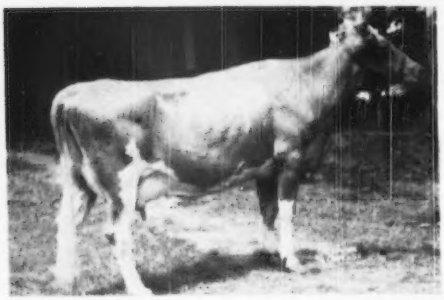

This cow is a Maternal Granddaughter of Green Meadow Royal, 31 A. R. Daughters, 7 P. R. Sons. She represents the best of the Green Meadow blood lines, top and bottom, and we consider her one of our good ones. We have two daughters of this cow and she is again due March 25, 1950.

←Record: 11050—524—Jr3—365C

No. 2. May 3, 1950

One of our BEST

To The GREEN MEADOW SALE at Trenton, New Jersey

APPLEBROOK'S ETTY Record: 9584—528—Jr2—365 (pending)

This top young cow represents one of our best and is out of one of our top brood cows, Fairlawn Peerless Etty. This cow merits the recognition of anyone who is interested in the breeding of a top Green Meadow-bred cow. She is big, strong, and hearty—we believe the best uddered Green Meadow cow we have. Don't fail to see her at the Sale, **May 3.** Mike had a free hand in selecting her.

Her Dam

◂FAIRLAWN PEERLESS ETTY
Records: 9215—558—G
11240—618—DD

ALSO LOOK FOR CONSIGNMENTS TO BE ADVERTISED IN THE MAY 1 ISSUE FOR THE GUERNSEY SALE AND EASTERN GUERNSEY SALE.

T. B. ACCREDITED...BANG'S FREE

DONALD G. BROWN, Herdsman

Mail Address: ROUTE 3, WEST CHESTER, PENNSYLVANIA

The Twenty-Fifth Guernsey Sale

Trenton, New Jersey — Thursday, May 18

This is the twenty-fifth year that The Guernsey Sale has been the show window sale of Eastern Breeders. The cattle in this year's sale will add to the tradition of this historic vendue. This year will be offered

49 HEAD — 3 BULLS—24 COWS—15 BRED HEIFERS—6 OPEN HEIFERS

IN SALE

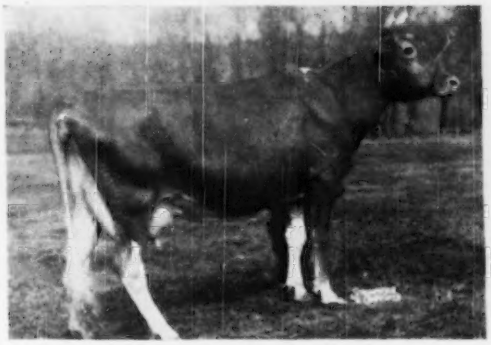

GOODLEIGH CONSORT MANET
9192—445—GGG, 10264—517—Jr3—305C—2x
14631—697—Jr4—305C—3x, Class Leader when made
17384—837—5yrs (pending)

Dropped: May 7, 1943
Will be sold open

Sire: COLDSPRING'S HARDWICK CONSORT

Dam: GOODLEIGH EOLUS MANDIE
9378—444—EE, 8028—348—CCC
She out of Goodleigh Mayde Royal, 13141—588—A, 13149—621—10yrs—305C—2x.

Consigned by GOODLEIGH FARM, DALLAS, PA.

IN SALE

BLAKEFORD BEVERLY (E '48-'49)
11710—628—Jr3; on retest averaging 2 lbs. fat per day.

Dropped: May 2, 1945
Bred: December 22, 1949 to Blakeford Formidable.

Sire: BLAKEFORD TRANQUIL'S PRINCE

Dam: BLAKEFORD BETSY
10653—559—GG, 11882—623—EE, the out of Blakeford Betty, 12097—626—CC, the dam of Hominy Hill Betty (E '48), 18094—924—Jr2—365C, National Record.

Consigned by BLAKEFORD FARMS, INC., QUEENSTOWN, MD.

IN SALE

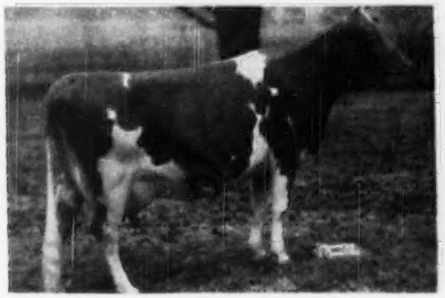

FAIRLAWN PEERLESS ICON (VG '47-'48)
8661—437—Sr2—305C—904 T. M.
10781—588—Sr4—365C
Fresh Feb. 2, 1950, and on retest milking 60 lbs. per day.

Dropped: January 27, 1944

Sire: GREEN MEADOW PEERLESS

Dam: FAIRLAWN CHERRY
14437—712—AA, 14327—719—9yrs—365C, she by Hornet out of Glengeran's Sweet Briar, 10830—605—GG, she by Imp. Financier of Myrtle Place.

This will probably be the last daughter of Green Meadow Peerless sold by FAIRLAWN FARMS CO.

HER SON IN SALE

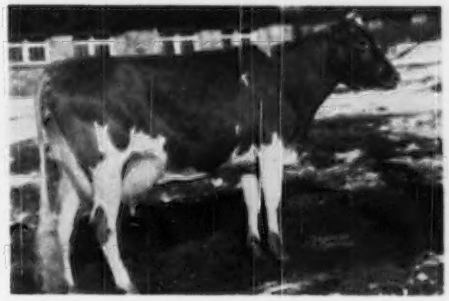

FOREMOST ROYAL'S ROSE
17885—994—Sr3C, 15265—839—Sr4—305C—3x
These were consecutive National Records.

Sire: FOREMOST ROYAL VALOR

Dam: MAYPRINCE'S RED ROSE
9457—558—CC, a daughter of Princess' May Royal.

Royal's Rose's son, **FOREMOST J. C.'S ROYAL**, dropped May 11, 1949, will sell in the sale. He is sired by Foremost J. C. (Foremost Royal Valor—Superb's Faithful, 1077—AA, 1036—A, 1017—AA), an own brother to Foremost Quantity, 861—DD, 874—B, 842—6yrs, 803—7yrs—305C—3x.

Consigned by FOREMOST GUERNSEY ASSOCIATION, INC., Hopewell Junction, N. Y.

If you are looking for foundation animals of the very highest inheritance, scrutinize your **GUERNSEY SALE CATALOG** carefully.

FOR CATALOGS AND INFORMATION WRITE

The LOUIS McL. MERRYMAN & SONS, INC. — Sparks, Maryland

EDISTO Consigns To

The 11th QUAIL ROOST MAXIM SALE - Rougemont, N. C.

May 1, 1950

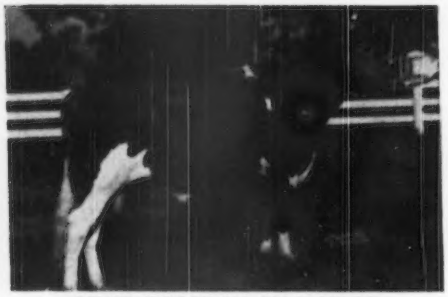

QUAIL ROOST NO MAX PILOT

A Top Pilot Daughter

Edisto Farm's Maxim Fantine
Born: April 27, 1948
Bred to McDonald Farms King's Manuel, a son of Myhaven King, A. R., out of Hightide's Royal Josie, 13015—653—B.
Her Dam: EDISTO FARM'S FOLLY GIRL
11925—564—Jr4—305—3x
2nd Dam: EDISTO FARM'S FAIRGOLD
12668—595—Jr4

WARD SNARR'S HEIFER SALE, SHELBY, N. C., April 29, 1950

Edisto Farm's Georgie, a choice heifer, sired by Edisto Farm's Royal Maxim, 2 A. R. daughters, 3 more on test, a son of Edisto Farms Challenger, A. R., out of Fairlee Acres Maxim Laura Bell, 15682—830—DD, VG '48-'49. Dam: Hilda's Foremost Girl, 12104—596—G, a daughter of Hilltop Butterfat Victor, A. R. Georgie was bred July 27, 1949, to Fairlawn Hornet's General, a double grandson of Green Meadow Hornet, A. R.

Edisto Farm's Elnora, a young daughter of Clear Springs' Steadfast, he a son of McDonald Farms Steadfast, out of McDonald Farms Ioma, 10726—533—Sr4—305C—3x. Dam: Edisto Farm's Etta, 10007—598—Jr3C, a daughter of Edisto Farms Challenger, A. R.

THE SOUTH CAROLINA ANNUAL GUERNSEY CATTLE CLUB SALE, COLUMBIA, S. C.
MAY 2, 1950

EDISTO FARM'S NERO, A. R.

An Outstanding Nero Daughter

Edisto Farm's March
8417—424—Sr2—305, D '49
Now fresh and developing into an outstanding individual.
2nd Dam: EDISTO FARM'S MARLENE
12951—686—EE
A daughter of Edisto Farms Challenger, A. R.

Edisto Farm's Maxim Violette, a good Pilot daughter out of Pecan Hill's Verbena, 5751—309—Jr2—305—2x, now on retest, a daughter of Maxim Royal Duke, A. R.

Edisto Farm's Flory, a young daughter of Edisto Farm's Royal Maxim (see above), out of Edisto Farm's Flossy, 12936—613—E. 2nd Dam: Hazelwood's Fanny, 12356—623—E, a daughter of Rockingham Cestrian, A. R.

GOLDEN GUERNSEY

EDISTO FARMS - Denmark, South Carolina

T. B. AND BANG'S ACCREDITED

J. B. GUESS, JR., Owner — J. B. GUESS, III, Manager — JULIUS E. BELL, Herdsman

YES!
MR. HEPBURN WE ARE PROUD TO OWN FOREMOST DIAMOND JIM

March 7, 1950

Mr. William K. Hepburn
Foremost Guernsey Association, Inc.
Hopewell Junction, New York

Dear Mr. Hepburn:

In going over some farm papers a day or two ago, we came across a letter you had written us a few years ago. Your letter was to thank us for having leased FOREMOST DIAMOND JIM to the Foremost Guernsey Association. You mentioned that you had bred him to more than twenty of your top cows, such as VALOR'S DAISY MAY with 939 fat, the highest daughter of MAY ROYAL'S VALOR, FOREMOST ROBENA—THERMA—THETIS—MIMOSA, etc.

You spoke of MAY ROYAL'S FLECKIE, the dam of FOREMOST DIAMOND JIM, as having been one of the greatest cows bred at Emmadine, and concluded your letter by saying:

> "You should be proud to own a bull like
> FOREMOST DIAMOND JIM."

JIM has lived up to our high expectations. He now has one P. R. son, HIGH MOWING ARISTOCRAT, that we are using as a Jr. herd sire—12 or 13 A. R. daughters. His first daughter as a Jr.2 finished with 12794 milk, 666 fat and the last one that has finished her test a few weeks ago had 13414 milk, 648 fat, Sr2C (pending). FOREMOST DIAMOND JIM has given us not only production but also type.

We reciprocate the sentiment you expressed—You should be proud to have bred such a bull as FOREMOST DIAMOND JIM.

Very sincerely yours,

Arthur D. Pinkham

ARTHUR D. PINKHAM

GOLDEN GUERNSEY

HIGH MOWING FARM - Wilmington, Vermont

HERD FEDERALLY ACCREDITED NO. 11689 — STATE BANG'S FREE NO. 1306

ARTHUR D. PINKHAM, Owner PHONE: WILMINGTON 80R4 WILLIAM BROWN, Manager

Himself

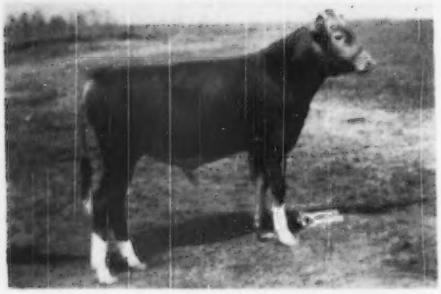

His Dam

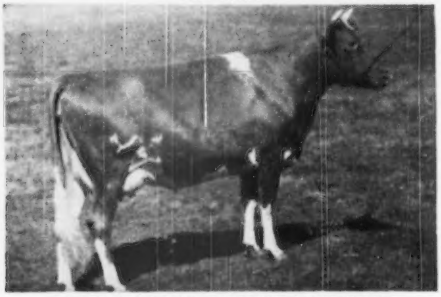

CLEAR SPRINGS' PRINCESS ROSE

Herself

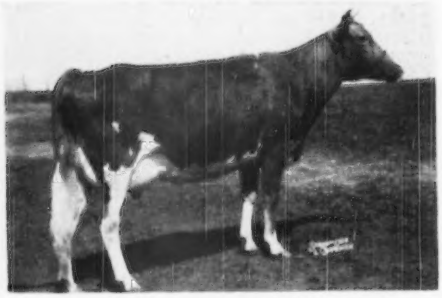

Herself

To The ELEVENTH
QUAIL ROOST MAXIM SALE
ROUGEMONT, N. C. — MAY 1, 1950

We have consigned

◄ **CLEAR SPRINGS' MAJESTY'S ACTOR**

Born: July 24, 1949

By Riegeldale Emory's Majesty, 18 A. R. daughters. Actor is a double grandson of His Majesty of Bournedale with those two great cows, Green Meadow Melba, 15342—963—Sr2—365C, and Bournedale Bellona, 17871—921—A. The foundation of the Riegeldale herd.

Actor is out of Clear Springs' Princess Rose, 11662—569—F, 13863—674—D, 14476—756—5yrs, 16596—828—7yrs, 9503—515—8yrs—305—3x—211 days, VG '48. She is a double granddaughter of High Point Prince Maxim, foundation herd sire at Quail Roost. Rose comes from the Primrose and Christine line and is the "heart beat" of our Rose family. Her full brother is in heavy service here. Likewise, Actor is a full brother to our Junior Herd Sire, Majesty's Rose's Royal, that now is on exchange lease for one year to Quail Roost Farms.

◄ **CLEAR SPRINGS' MAJESTY'S HAZEL**

10399—525—Jr2—365

An own daughter of Riegeldale Emory's Majesty, 18 A. R. daughters. She is out of Quail Roost Maxim's Hattie, 10245—568—GG, 12252—641—CC. She is a full sister to Quail Roost Maxim's Content, 11679—618—A, one of the brood cows at Bayville Farms. Hazel calved January 22, 1950, with a heifer calf and is now on retest making 2 and ¼ lbs. fat per day.

◄ **CLEAR SPRINGS' SELECT FLORENCE**

A top springing heifer. Florence is a granddaughter of Majesty and is by Clear Springs' Majesty's Select, (Majesty and Quail Roost May Princess, 580—AA), and out of Fairlawn Maxim's Gemsey, 12549—708—5yrs, (Quail Roost Rose Maxim and Bournedale Flapper). Florence is due July 5, 1950, to Clear Springs' King's Choice, (Clear Springs' Primrose King and Gippy Princess Bliss, 724—A).

WRITE US FOR FURTHER INFORMATION
REGARDING THIS CONSIGNMENT

N. C. BANG'S HERD NO. 100 . . . T. B. ACCREDITED NO. 551444

A. L. BROWN, Owner
G. H. CARTNER, Manager
ALFRED M. BROWN, Assistant Manager

CLEAR SPRINGS FARM

Concord, North Carolina — **U. S. Highway 29**

V. A. CUMBO, Herdsman

LOUIS MERRYMAN'S 74th SALE

Maryland State Fairgrounds, Timonium, Maryland — Monday, April 17, 12:30 P. M.

81 HEAD - 5 Bulls - 34 Cows - 23 Bred Heifers - 19 Open Heifers

ABOUT 55 HEAD ARE VACCINATED

IN SALE

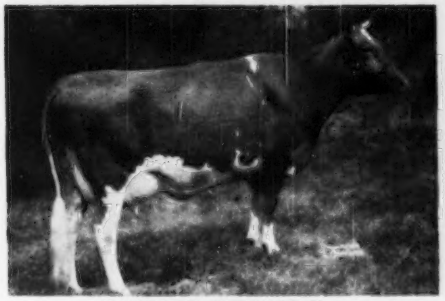

SHIVERS OF MILESTONES (Vac.)
13173—663—Jr3—365C
Sire: BUTTERFAT DEMONSTRATOR
Dam: FROSTY OF MILESTONES
8946—431—FFF
11015—526—Jr4—305—2x

This is a good young cow, 5 yrs. old, due the 16th of April to Hominy Hill Rex. Consigned by DUNWALKE FARM, INC., Far Hills, N. J.

THREE-QUARTER SISTER IN SALE

FOREMOST QUAFFODIL
12825—643—GG, 18395—898—B
15591—713—6yrsC, 19098—905—7yrs
Sire: FOREMOST ROYAL VALOR
Dam: SUPREME'S KEDORIA
9517—486—GG, 14821—813—BB

In this sale will be **FOREMOST COMET'S KEDORIA** by Comet out of Supreme's Kedoria (above). She is due in October to Foremost Acme. Foremost Guernsey Association, Inc., is consigning 9 head, all Calfhood Vaccinated, 5 cows and 4 bred heifers including one in calf to Foremost Footprint and three in calf to Foremost Quantity's Footprint, the sire and full brother to Foremost Footprint's Quantity, $12,000, 1949, highest heifer at auction last year.

DAUGHTER IN SALE

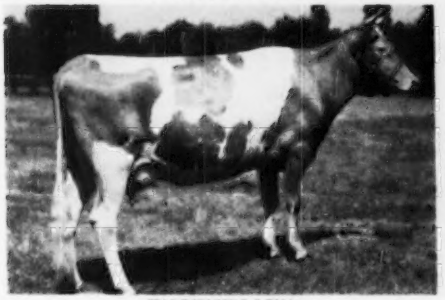

HARDWICK'S LONA
10622—564—CC
1st Aged Cow, Sr. & Gr. Ch. Md., 1937

Her daughter, **BETHANY ROYAL'S LONA**, 9576—467—Sr2C, 4yrs., fresh Washington's Birthday, by Coldspring's Romulus Royal, $14,200, consigned by LLAN FAIR FARMS, Pine Grove, Pa. Also from Llan Fair, the well-bred young bull, **LLAN FAIR ROYAL MAJESTY**, dropped July 26, 1949, by Coldspring's B. R. Royal, out of Hinsdale Golden Cyrene, 14816—813—AA.

SON IN SALE

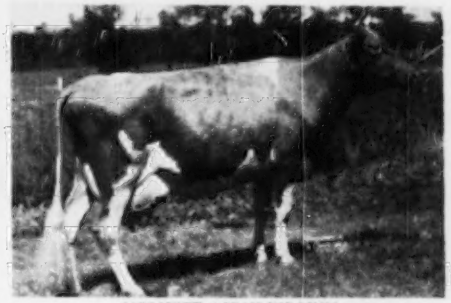

CAUMSETT OCEAN VIRGINIA
14498—658—Sr2—305C—3x, 3rd place, 16961—774—Sr3C

Dam of **INNISFREE ROYAL CAPTAIN** (in sale) dropped August 4, 1949, he by Hominy Hill King's Cherub (Riegeldale Coronation King—Meadow Spring Lulu, 10637—590—GGG, former Class Leader, 15492—919—B, she dam of Hominy Hill Polyanna, ¶15201—851—Jr2C). This bull calf should sire production. He combines closely the blood of three Class Leaders. Consigned by COPPER GATE PRODUCTS CO., Basking Ridge, N. J.

CHINQUAPIN HILL FARMS, James M. Shriver, Westminster, Md.—2 Vaccinated heifers by King of New Windsor, due in the fall.

GERAR GUERNSEYS, Louis McL. Merryman, Sparks, Md.—a daughter of Clear Springs' Maxim Victory, milking 50 lbs., and her heifer calf.

MRS. H. B. GETTY & SON, New Windsor, Md.—7 open heifers, including 2 daughters of Blakeford Constant, the balance of Brooklandwood breeding.

LANGVALLEY FARM, C. G. Lang, Glenarm, Md.—Langvalley Nanita Clara, 11147—543—Jr2—365, a daughter of Langvalley King I am, due April 12.

LAUXMONT FARMS, Dr. George T. Pack, Wrightsville, Pa.—2 bulls—4 Vaccinated young cows of good breeding, either fresh or due shortly after the sale.

MAPLE LAWN FARM, I. A. Cassel, Harleysville, Pa.—Lordship's Darius, a son of Langwater Lordship out of Rosewald Tulip, 10606—522—G, 11806—604—Sr3C, she by Langwater Darius, and two heifers.

MT. ARARAT FARMS, Frank D. Brown, Jr., Port Deposit, Md.—5 cows, all Calfhood Vaccinated, in heavy flow of milk, including three daughters of that great sire, **Mt. Ararat Royal Valor**, 1 daughter of McDonald Farms Fancier and 1 daughter of Rex's Vox Pop of Bolton.

SPRING HILL FARM, George O. Sutton, Manassas, Va.—16 head—8 cows, fresh or close springers and 8 open heifers, 5 young enough to Vaccinate, by Bournedale Dotty Ace (Bournedale Memoir's Ace—Bournedale Golden Dotty Dimple, 11193—642—GG).

OTHER CONSIGNORS

BEN TULLOCH FARM, J. W. Hanes, Millbrook, N. Y.
J. ROY KEISER, Milton, Pa.
NAMREG MANOR FARM, William R. German, Monkton, Md.
ONE OAK FARM, Ronald B. Jones, Fallston, Md.
RICH ACRES, William A. Fouche, Adamstown, Md.
WALNUT GROVE FARM, R. H. Ferguson & Son, Kirkwood, Pa.
WILLOWMERE FARMS, B. F. Salsbury, Fairfax, Va.

FOR CATALOGS AND INFORMATION WRITE

The LOUIS McL. MERRYMAN & SONS, INC. — Sparks, Maryland

FIVE LIVING BROOD COWS AT WYCHMERE WITH LONGTIME RECORDS

EACH EXCEEDING 100,000 LBS. *MILK*

12 YRS. OLD

WYCHMERE JOYFUL
(E '47-'48)
100,967 M.—4387.4 F.
S: Hilltop Butterfat Clair
D: Wychmere Ultra Joy

12 YRS. OLD

WYCHMERE BUTTERFAT PRINCESS MAID (VG '47-'48)
113,590 M.—5391.1 F.
S: Hilltop Butterfat Clair
D: Wychmere Princess Maid

15 YRS. OLD

DOUGLASTON LADY SALLY (E '47-'48)
103,860 M.—5836.5 F.
S: Imp. Financier of Myrtle Place
D. Douglaston Sophia Dorothea

13 YRS. OLD

SUPREME'S OSQUAY
101,149 M.—5345.6 F.
S: Royal Supreme
D: Foremost's Cosquay

14 YRS. OLD

MEADOW SPRINGS CLARA BELLE
141,086 M.—6084.4 F.
S: Douglaston Lord Duncan
D: Meadow Springs Daisy Belle

Two of them have twice classified —EXCELLENT—

Their longtime records to date average 115,050 lbs. milk—5409 lbs. fat.

These five cows and their offspring constitute 76 per cent of our herd today (60 head).

The first thirteen unselected daughters in production have 39 records (36 on 2x) averaging 10131 lbs. milk—473.4 lbs. fat.

The great transmitting ability of these aged matrons is evident in the four generation groups of the present herd.

VISITORS ALWAYS WELCOME

Consigned:

To The Fourth Annual Wayne County Sale
May 5, 1950
Palmyra, New York

1. **A yearling son of Supreme's Osquay by a proved son of Wychmere Butterfat Princess Maid.**
2. **An open heifer from a granddaughter of Princess Maid by McDonald Farms Adonis (Myhaven King—McDonald Farms Deressa, E '47-'48).**

WYCHMERE FARM

Lake Road, Ontario, N. Y.

Approved Accredited Classified Production Tested

HELEN R. C. MOTLEY, Owner
CLIFFORD W. SMITH, Manager
Phone 2623

Tarbell Guernsey Farms

FOUNDED 1816

MARGO

NATIONAL CHAMPION JR3 SINCE 1942

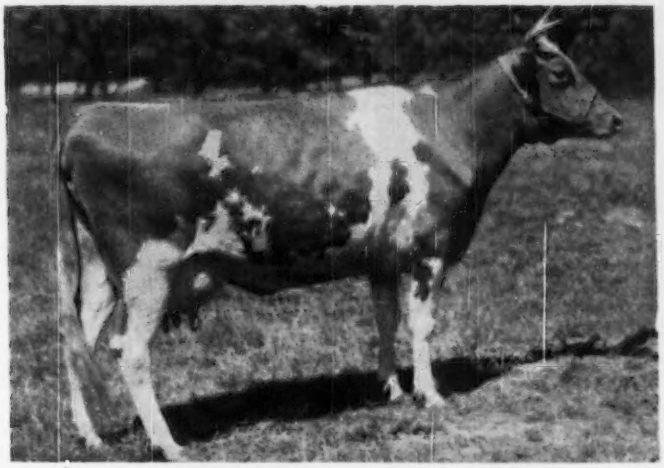

TARBELL FARMS PEERLESS MARGO
10848—596—GGG
18501—1013—1st E and EE
17390—934—B
Born June 29, 1937
Produced to March 1, 1950, 109868 lbs. milk
Again in calf and due in early August

Daughter of **FOREMOST PEACEMAKER**—165 A. R. daughters
Leading century sire of the breed
Two National Record—Two Class Leading daughters

Granddaughter of **MAY ROYAL'S HOLLISTON**—136 A. R. daughters
Second leading century sire of the breed
One National Record daughter
Tarbell Farms Royal Lenda, 20508—1109—Jr4

MARGO IS THE DAM OF—

TARBELL FARMS DOUBLE CHAMPION—12 A. R. daughters
TARBELL GAY CHAMPION—7 daughters now on test
TARBELL GALLANT ROYAL—junior sire at Tarbell
(sired by McDonald Farms Tarbell—2 A.R. daughters. A son of Douglaston Lady Augusta.)
TARBELL GALLANT MARGO—born: July 7, 1948. (Full sister to Gallant Royal).
TARBELL ROMULUS MAY ROYAL—born: July 22, 1949. Sold to Rea Riggins, Muncie, Indiana.
TARBELL FARMS RADIANT MARGO, 10320—524—Jr2—305C—2x

MARGO is seven-eighths sister to Peerless Lenda, 13537—762—Sr3—305C—3x, **National Record,** and Tarbell Peerless Royalenda, 9577—525—Sr2—305C—2x, 15819—850—Sr3.

520 HEAD

FEDERAL ACCREDITED VISITORS ALWAYS WELCOME N. Y. STATE NEGATIVE APPROVED

TARBELL GUERNSEY FARMS *Chenango County* **SMITHVILLE FLATS, N. Y.**

YOU CAN'T GET OVER THE FACT

BUTTERFAT BLOOD *Has Done Much For Us*

ITS INFLUENCE IS GREAT — WE ARE CARRYING IT ON

2 GOOD BUTTERFAT COWS IN OUR HERD

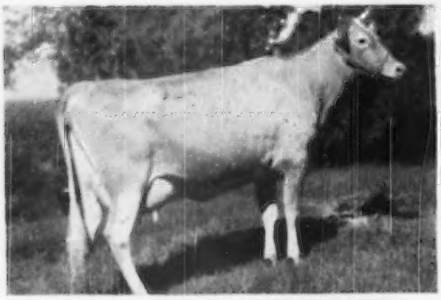

FLYING HORSE COLONEL BELLETTA
12791—699—Jr2—365
14575—767—7yrs—365 in 306 days
A daughter of Chedco Colonel and Hilltop Butterfat Belletta, 16630—868—AA.

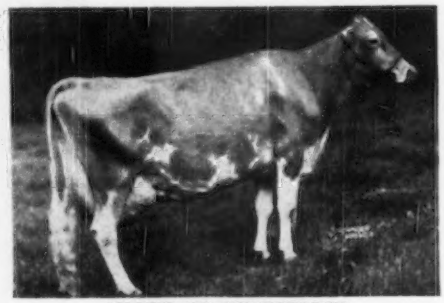

SILVER OF MILESTONES
10736—574—DDD
12991—714—5yrs—365
Sired by Hilltop Butterfat Senator, A. R.

A JUNIOR SIRE

CHEDCO ROMULUS by Chedco Coronation King, A. R. out of Candida (below) is in service in our herd.

TWO BROOKS CANDIDA
13661—756—5yrs—365C
Traces to Imp. Hilltop Butterfat's Clara, 15963—860—7yrs—305C—2x. 2 daughters in the herd.

A Candida Daughter and full sister to ROMULUS

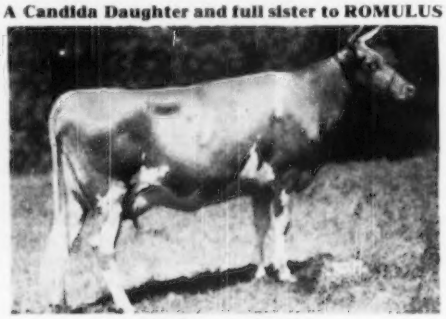

CHEDCO CANDIDA
11091—609—Jr2—365

Another **TOP BUTTERFAT FAMILY—Two Brooks Calla,** 11751—609—Sr3—305C—2x (Clara's Heartsease Butterfat, A. R.—Hilltop Butterfat Lilac, 12841—736—EE) is the dam of Chedco Butterfat Marvel, 12844—564—Sr2—365 and Chedco Calla Lily, 9897—560—Jr2—365. **Another daughter** of Clara's Heartsease Butterfat in our herd is **Two Brooks C. Myrrh,** 12323—599—Sr3—365C, 15747—752—5yrs—365C (pending). She has a daughter, Chedco Myrrh, 8243—423—Sr2 in 228 days.

SONS OF ROMULUS FOR SALE, OR SONS OF OUR LEVITY SIRES OUT OF OUR **BUTTERFAT COWS.**

FEDERAL ACCREDITED NO. 100024 . . . STATE BANG'S FREE NO. 20

Chedco Farm

On Route 62 - Berlin, Mass.

DELBERT FOX, Herd Manager — Telephone: Berlin 70 or Berlin 10-3

C. E. COTTING, Owner - 50 FEDERAL STREET, BOSTON, MASS.

LENFESTEY GUERNSEYS

ESTABLISHED 1895

What Combination Of Blood Has Been Getting The Job Done?

Many Tops Seem to Come From a MAY ROSE — BUTTERFAT Cross

We Have This Combination

FAIRLAWN K. SENATOR
Sire: FAIRLAWN H. EASTERN KING, A. R.
Dam: FAIRLAWN PEERLESS HELIOTROPE (VG '48)
11722—653—Sr2C
15453—814—Sr3
18235—1020—5yrs

A Combination Of The Best Of Green Meadow Blood—Traces To Hornet and Peerless.

Mated to our home-bred herd of line-bred **Butterfats** (**Herd Established in 1895**). **Foundation Cows . . .** Daughters of Primrose's Heartsease, 34 A. R. daughters with records up to 16168—808—C.

Typical Foundation Cows

Primrose's Heartsease Daughters

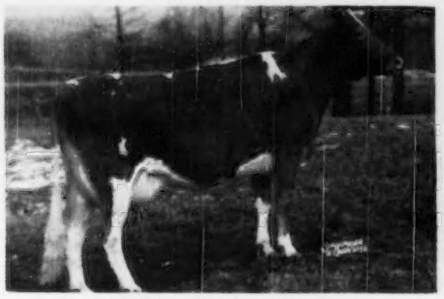

HEARTSEASE LUCILE LENFESTEY
10060—513—Jr2—305C—2x
VG '47
2 daughters in the herd.

BISCOE MELODIA LENFESTEY
10130—437—Jr2—305C—2x
Milked over 50 lbs. on 2x this lactation.

This combination of blood is available. Females for sale.
A few sired by our Green Meadow-bred bull—Fairlawn K. Senator, out of Butterfat cows.

GOLDEN GUERNSEY

BISCOE FARM

MIDDLEBURY, CONNECTICUT

FEDERAL ACCREDITED No. 201183 . . . BANG'S CERTIFIED No. C-7

EST. H. B. TUTTLE, Owners — K. G. CLARKE, Herd Manager

Home of . . .
High Test and Production

VISIT → **FLYING HORSE FARM**
South Hamilton, Mass.

We Wish To Present . . .

OUR SAMPLE OF HOW A GOOD BULL CROSSES ON A BUTTERFAT COW

HERE IS A DAUGHTER OF **CHEDCO COLONEL** OUT OF **BUTTERFAT DOROTHY** 13590—639—BB.

Refer to our March 15 advertisement—you will see Colonel's Belle—Colonel's Belletta, and similar bred **BUTTERFAT CROSSES**—such as Colonel's Amy and Colonel's Belinda, both on test.

A COLONEL OUT OF CLARA'S MELODY GOES TO THE FIRST GREEN MEADOW SALE.

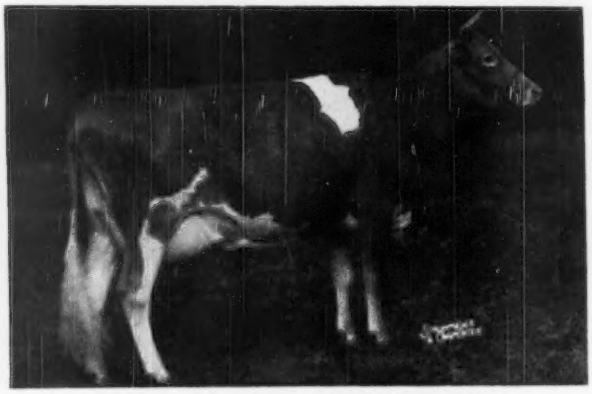

FLYING HORSE COLONEL'S DOROTHY
12622—664—Jr2—365C
E '49
3 times Grand Champion at the Topsfield Spring Show, Res. Grand Champion at National, 1948, Grand Champion at E. S. E., 1949.
We have 2 daughters of **DOROTHY** by **ARGILLA ROYAL PHILOSOPHER** in the herd.
She is now bred to Flying Horse Colonel's Promise, A. R.

IF THIS CROSS LOOKS LIKE SOMETHING YOU WOULD LIKE TO BREED, LET US WRITE YOU ABOUT A BULL CALF SIMILARLY BRED.

T. B. ACCREDITED . . . MASS. ABORTION FREE NO. 60

FLYING HORSE FARM • ***South Hamilton, Massachusetts***

Please address correspondence to . . . COREY C. GAREY, Manager GRAHAM FOSTER, Herdsman

QUAIL ROOST MAXIM'S MAY ROSE — QUAIL ROOST ROSE MAXIM

HOLLIKNOLL FARM

"THE HOME OF QUAIL ROOST ROSE MAXIM GUERNSEYS"

W. M. CAMP
OWNER

FRANKLIN, VIRGINIA
TELEPHONE 8202

BUTTERFATS—MAY ROSE - have done the job in our herd

OUR FLOWER FAMILY IS OUR BEST

COKER SILVER VIOLA

10824—641—EE
14184—755—A
Gave us 2 daughters

Burch's Butterfat Violet
15836—786—Jr2—365C
National Champion in this class, 1946.
All Southern record VG '48

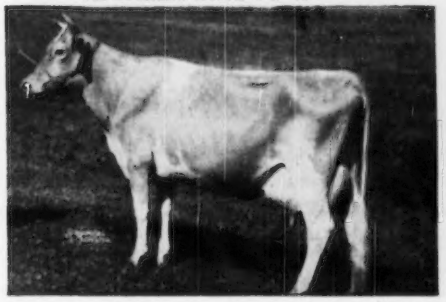

Holliknoll Royal Ada
15166—857—Sr2—365
Class leader 4th place.
Daughter in the herd by Holliknoll Maxim Prince (below)

Get of **BUTTERFAT VIOLET**

1. HOLLIKNOLL ROYAL ROSE
   15320—706—Jr2—365
   Classified VG '49
   2 daughters of ROSE in the herd.
   Holliknoll Maxim Daffodil. Just started on test.
   Holliknoll Majesty Jonquil. Both top heifers.
2. HOLLIKNOLL MAXIM NELLIE
   Just started on test and milking over 45 lbs. as a Jr2.
3. HOLLIKNOLL MAXIM PRINCE
   Herd sire at Archdale Farm, was used at Hollinkoll where his daughters are distinguished by good straight top lines, deep middles, and good hind legs.
4. HOLLIKNOLL MAXIM MAJOR
   Nutshell Farm, Hanover Court House, Va. E. C. C. Woods
5. HOLLIKNOLL MAXIM GENERAL
   Will be retained as Junior Herd Sire.

HERE IS DAIRY CHARACTER AND BODY CAPACITY IN DAIRY CATTLE

Watch for this breeding in the Virginia, Quail Roost, and Henderson County Spring Sales.

CONSIGNED . . . VIRGINIA GUERNSEY BREEDERS' HEIFER SALE

Orange, Virginia — April 13, 1950

Sire of No. 1
QUAIL ROOST ROSE MAXIM, A. R.
62 A. R. daughters—2 over 1000, 4 over 900, 7 over 800, 14 over 700, 25 over 600 lbs.

Dam of No. 1
OAK GROVES FAIR DAWN →
On test, 10029—441—Sr4—365 in 254 days
Maternal sister to Climax Fair Connie, 13213—751—Jr2C

1. A Bred Heifer—HOLLIKNOLL MAXIM PRIMROSE—Dropped: February 26, 1948. PRIMROSE is due JUNE 7, 1950 to Quail Roost Noble Maxim, A. R.
2. A Heifer—HOLLIKNOLL MAJESTY GLADIOLA—Dropped: January 26, 1949. Sire: Emory's Majesty's Gladstone. Dam: Hamhurst Dairy Boy's Margo, 8374—469—Jr2—305C—2x (pending).

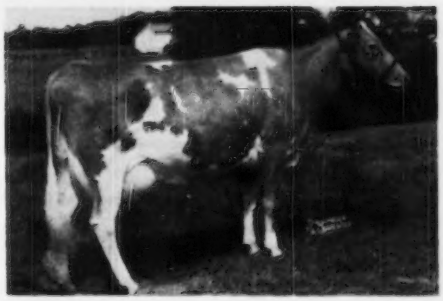

W. M. CAMP
Owner

MAX W. TIMBERLAKE, Manager
Box 204, Phone 8202

FEDERAL ACCREDITED 339992
STATE BANG'S FREE NO. 1007

The BUTTERFAT — MAY ROSE INFLUENCE IN OUR HERD — COMES THROUGH THE SIRES

COLDSPRING'S BEAUTY'S COUNT

A DOUBLE BEAUTY—2 BUTTERFAT CROSSES

Sire: COLDSPRING'S BEAUTY'S HARDWICK, A. R.
Dam: **Vallevue Butterfat Beauty**
16578—831—A
18914—939—AA
E '47—'48
3 Excellent daughters

Dam: **Coldspring's Romulus' Bunny**
12525—646—Jr2—365C
12912—705—Sr4—365C
E '47—'48—'49
2nd Dam: **Vallevue Butterfat Beauty**
16578—831—A
18914—939—AA
E '47—'48
3 Excellent daughters

COUNT DAUGHTERS

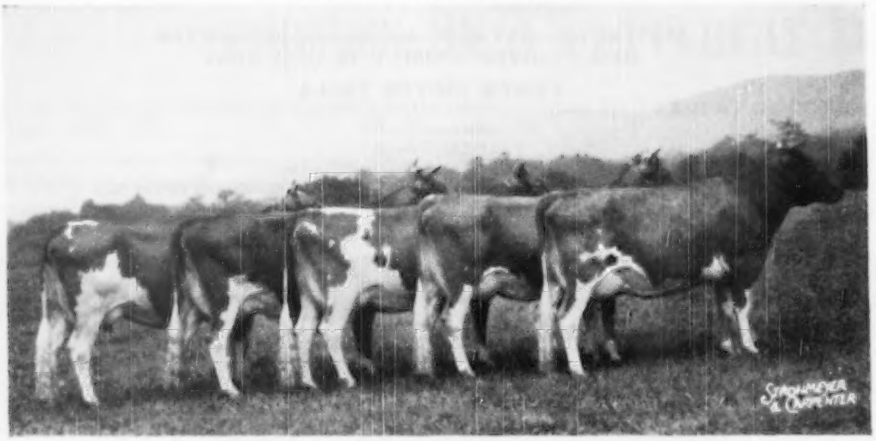

OUR JUNIOR SIRE—COLDSPRING'S NOBLE'S CHARMER

GOES TO OLD BEAUTY ON THE TOP SIDE

WITH SOME GOOD HELP FROM BUTTERFAT COWS

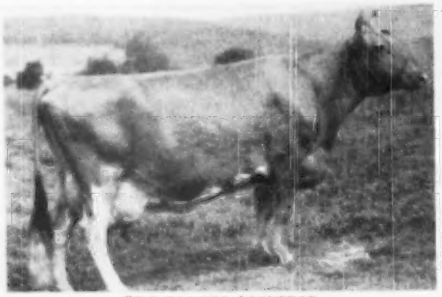

TWO BROOKS COQUETTE
8202—422—FFF, 11045—573—BBB
13852—657—7yrs—365C (pending)
Sire: CLARA'S HEARTSEASE BUTTERFAT
Dam: MAPLE LAWN NYCA
11793—569—GG, 10418—539—EEE
11811—604—AAA, 13461—653—A
13228—651—9yrs—305C (610)

TWO BROOKS T. NAIAD (GP '47)
9282—392—Sr2—305—528
17430—745—Sr4—365
Sire: SEQUEL THESPIAN
Dam: MAPLE LAWN NYCA
11793—569—GG, 10418—539—EEE
11811—604—AAA, 13461—653—A
13228—651—9yrs—305C (610)

A few sons of **Count** and **Charmer** available.

LLAN FAIR FARMS Pine Grove, Pennsylvania

Farms located 10 miles southwest of Pottsville, Pa., near Freidensburg (Pa. Route 443)
Telephone Auburn 44R24

WILLIAM L. JONES, Owner — HARVEY C. DREIBELBIS, Manager

LYNBROOK FARM *Southboro, Massachusetts*

from THE BUTTERFAT CROSS IN OUR HERD

we made some real records in 1949

	MILK	FAT	AGE
LYNBROOK LAD'S CHERRY ANNA	12063	570	Jr2—365C
LYNBROOK SUPREME MELODY	12720	600	Sr2—365C
LYNBROOK CHERRY HARMONY	10901	643	Jr4—365C
LYNBROOK FAME'S ANEMONE	12774	699	Sr4—365
LYNBROOK CHERRY PRECEPT	13788	728	5yrs—365C
LYNBROOK ANITA 2D	15932	868	10yrs—365

and helped build our best cow family

Here is a **TOP FAMILY DEVELOPED FROM BUTTERFATS**

LYNBROOK ANITA
17577—970—AA
HER DAUGHTER—**LYNBROOK ANITA 2D**
9606—520—EE (293 days)
13014—733—C
15932—868—10yrs—365
D '49 Udder EEEE
She is the dam of **LYNBROOK PRINCE ROYAL**

OUR SENIOR SIRE

2 OTHER BUTTERFAT COWS YOU WILL LIKE

Sired by Lynbrook Hannabul, A. R., (a son of Lynbrook Ann, 13270—784—AA, she dam of Anita, above, and by a Butterfat-bred sire).

Excellent—In the Herd

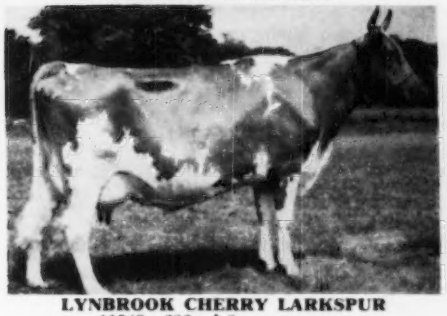

LYNBROOK CHERRY LARKSPUR
11549—636—Jr2
13083—724—Sr3—365C
10389—566—Sr4—305—2x (pending)
E '49

Excellent—In the Herd

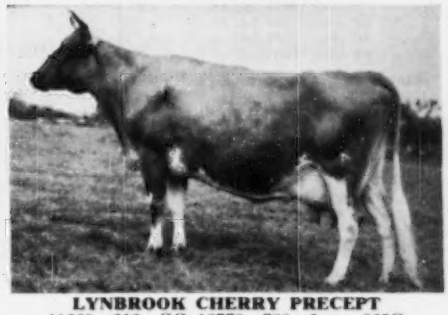

LYNBROOK CHERRY PRECEPT
11660—616—GG, 13778—728—5yrs—365C
Both records made on 3 quarters.
E '49
Ann top and bottom.

Watch for our April 15 and May 1 advertisements on our spring sale consignments.

FEDERAL ACCREDITED 227879—MASS. BANG'S ACCREDITED No. 119

MRS. PAUL A. STEPHEN—OWNERS—MISS MARCIA E. GEORGE

CARL C. DOANE, Herdsman GORDON SHORTSLEEVES, Manager

A Proved Fact

Some of the great cows of the breed have been the result of a cross of Butterfats on May Rose blood. The Beauty family at Coldsprings results from a combination of May Rose bulls on a great Butterfat cow. The Western Glow herd, with its extraordinary record of Class Leaders and Excellent cows, is largely the result of using a Butterfat bull on May Rose-bred cows. We can point to numerous other examples. Many of the great cows in Berrien County, Michigan, and Elkhart County, Indiana, represent such breeding.

At MULHOCAWAY

We are using a grandson of Shuttlewick Mirth, out of our intensely bred Butterfat cow, on our closely bred Butterfat females.

He is—

Butterfat Prince Royal

His Sire

Douglaston Prince Royal

17 P. R. sons, 52 A. R. daughters

1 over	1000 lbs.	1083
4 over	900 lbs. av.	969
8 over	800 lbs. av.	912
28 over	700 lbs. av.	785
46 over	600 lbs. av.	730
69 over	500 lbs. av.	673

Sire: Imp. Financier of Myrtle Place, A. R.
Dam: Shuttlewick Mirth
13633—706—G
4 A. R. daughters, 5 A. R. sons
Next Dam: Shuttlewick Levity
16896—804—G
4 A. R. daughters, 3 A. R. sons.

His Dam

Mulhocaway Butterfat Honeymoon

7889—417—Jr2—305C—2x
8989—486—Jr3—305—2x
13556—735—Jr4—365C—3x
Classified VG '47—'48

A daughter, Mulhocaway Venus C., has a record of 14669—787—Jr3.

Sire: Hilltop Butterfat, A. R.
A son of Imp. Hilltop Butterfat's Clara,
15963—860—7yrs—305C—2x

Dam: Heartsease Butterfat Heather
14073—745—A
A daughter of Heartsease's Butterfat, A. R.

His daughters will be tested as they freshen. They are extremely pleasing, dairy heifers.
If you want to try this proved formula, we offer straight Butterfat blood for sale.

GOLDEN GUERNSEY

MR. AND MRS. L. B. WESCOTT, Owners
GEORGE SHELLENBERGER, Manager

MULHOCAWAY FARM

CLINTON, NEW JERSEY

Follow the Secret - Champion Cross at Davidson Farms

BUTTERFATS — MAY ROSE

SIRED BY **TWO BROOKS SECRET**

Sire: CLARA'S HEARTSEASE BUTTERFAT, by Heartsease Butterfat A. R. and out of Imp. Hilltop Butterfat's Clara, 15963—860—7yrs—305C—2x. (National Record for 16 years, now 2nd place).

SIRED BY **CHEDCO CHAMPION**

Sire: FLYING HORSE LUTE'S COLONEL, 2 A. R. daughters: Chedco Lilac, 10284—615—Jr2—365C; Chedco Angelica, 11085—603—Jr2—365C. Sire: Chedco Colonel, A. R. Dam: Alfalfa Farm Lute, 17378—1058—Sr4—365C, Class Leader 2nd place.

Dam

HILLTOP BUTTERFAT LILAC
8202—455—GGG
12841—736—EE
4 A. R. daughters
A daughter of Hilltop Butterfat, A. R.

His Full Sister

TWO BROOKS CANDIDA
13661—756—5yrs—365C

Dam

FAIRLAWN L. FINCH
14170—748—E
Next Dam: FAIRLAWN CHERRY 14437—712—AA, GP '47-VG '48
Champion traces to Levity and to the Musical Family. He is by a son of Chedco Colonel, sire of Flying Horse Colonel's Dorothy, Res. Gr. Ch., National, 1948. Gr. Ch., Topsfield, 1947, 1948, 1949 E '49. Colonel's Patsy, E '47-'48-'49.

The first Champion calves out of this cross are due this month

Our former sire . . . Butterfat Blazer's Plutocrat, was purchased by the Badger Breeders' Coop., Shawano, Wisconsin. We have many of his daughters in our herd. . . . During 1950 consider a bull calf rich in BUTTERFAT—MAY ROSE blood.

PLUTOCRAT'S BUTTERFAT REDFERN—born Jan. 15, 1946. A typical **PLUTOCRAT** daughter with 10663—589—Sr2—365—2x, an intensely bred BUTTERFAT is consigned to the MID-WEST SALE—May 13, Waukesha, Wisconsin.

Davidson Farms - Waukesha, Wis.

FEDERAL ACCREDITED T. B. 943 . . . BANG'S CERTIFICATE 23677

ARTHUR DAVIDSON, Owner — ED BORLEN, Manager

White Lick Farm

E. K. WETZEL ★ ★ ★ MOORESVILLE, INDIANA

MAILING ADDRESS: E. K. WETZEL, 4109 E. THIRTY-EIGHTH ST., INDIANAPOLIS 1, IND.

The BUTTERFAT – MAY ROSE CROSS IN OUR HERD

FLYING HORSE AMY'S PRIVATE

A son of CHEDCO COLONEL, A. R., out of a BUTTERFAT COW

Colonel is the sire of such good ones as Flying Horse Colonel's Dorothy, 12622—664—Jr2—365C, E '49, Flying Horse Colonel's Patsy, E '47-'48-'49, and Flying Horse Colonel's Phyllis, 1st 4 years and under 5, Indiana State Fair, 1949.

His Dam

HILLTOP BUTTERFAT AMY
15900—800—D
2nd Dam: HILLTOP QUE VIVE ANNABELLE
12737—709—G

His Maternal Great Granddam

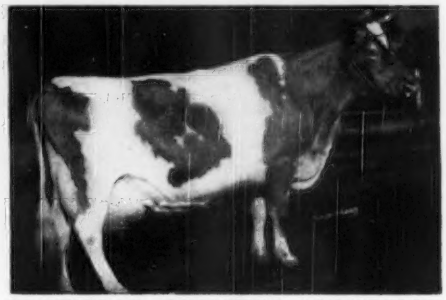

EDGEMOOR BEAUTY'S ANNABELLE
10959—620—F
1 A. R. son, 3 A. R. daughters

At the INDIANA STATE FAIR in 1949 the
PRIVATES DID GOOD

Heifer Calf, 4 Months & Under 12
Fifth—WHITE LICK PRIVATE'S GLOW

Heifer, 1 Year & Under 18 Months
Second—WHITE LICK PRIVATE'S SUNSET

Heifer, 18 Months & Under 2 Years
Fourth—WHITE LICK PRIVATE'S PRINCESS

Junior Get of Sire
Third on PRIVATE'S Get

Sons of PRIVATE out of REAL DAIRY COWS — WRITE US TODAY

HERD T. B. ACCREDITED-CERTIFIED BANG'S FREE

MR. AND MRS. ERWIN K. WETZEL, Owners — LLOYD SIMMONS, Manager — **MOORESVILLE, INDIANA**

WHERE CAN YOU FIND A BETTER BUTTERFAT – MAY ROSE CROSS?

Coldspring's Beauty Noble King

Born: JULY 24, 1949

CONSIGNED: **25th GUERNSEY SALE, TRENTON, N. J.**
MAY 18, 1950

His Dam

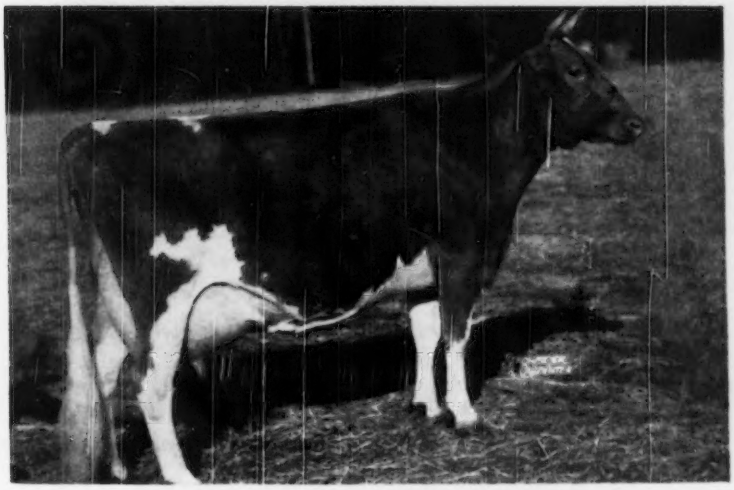

VALLEVUE BUTTERFAT BEAUTY
11994—619—GG
16578—831—G
18914—937—AA
E '47-'48
3 P. R. sons, 5 A. R. daughters

OLD BEAUTY was by Hilltop Butterfat, A. R., he out of the great cow Imp. Hilltop Butterfat's Clara, 15963—860—7yrs—305C—2x. Former National Record, now 2nd place. 4 A. R. sons, 2 A. R. daughters.

BEAUTY NOBLE KING—is by **Coldspring's Romulus Noble, A. R.** a line-bred Steadfast—MAY ROSE bull. He has sired some top daughters and high producers.

The **BUTTERFAT—MAY ROSE** cross has worked for us through our best BUTTERFAT FAMILY—OLD BEAUTY. WE FEEL **BEAUTY NOBLE KING** can make it do the same for you. (See pages 1102 and 1103.)

COLDSPRINGS FARM

HAZLETON, PENNSYLVANIA
ST. JOHNS, PENNSYLVANIA

ACCREDITED FOR BANG'S 57 . . . ACCREDITED FOR T. B.

Tel. DRUMS 2251

S. C. PRICE, Owner — JAMES STRADNICK, Herdsman — GEO. W. SNYDER, Manager

NORTH FARM

Our First Consignment to the QUAIL ROOST MAXIM SALE, May 1, 1950

One of the outstanding daughters of Riegeldale Emory's Conrad

NORTHERN CONRAD'S MELLISA

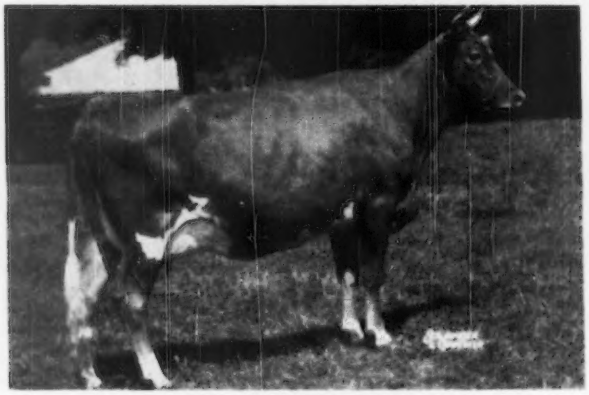

13157—670—Jr2C (pending)
Dam: HORSE SHOE F. MARCIA, 14937—669—Jr2
16271—730—Sr4 (pending)

GOOD BULLS DON'T JUST HAPPEN—THEY MUST HAVE GOOD MOTHERS. WE BELIEVE THE HERMES DAMS HAVE A GOOD INFLUENCE ON THE CONRAD DAUGHTERS.

Dam of Hermes: Foremost Loyalty

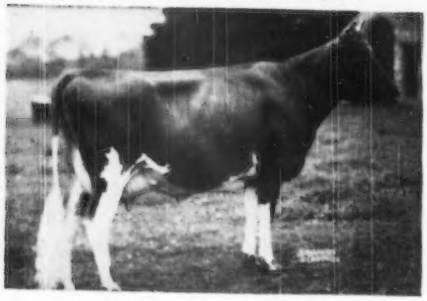

18225—856—Jr4—365C

This being the first consignment to the Quail Roost Sale, we are sending what we consider one of the nicest daughters of Conrad, and out of one of the best families in our herd. We feel sure that whoever purchases this cow will have real foundation stock that will go on and breed and produce the kind of offspring that we are all looking for.

A few of his daughters listed below:

	MILK	FAT	AGE
F. Valintine	21147	850	7yrs (pending)
F. Aura	18251	858	5yrsC
F. Astor	20020	871	5yrs
F. Irene	16070	829	5yrs
F. Loretta	17710	803	AA
F. Bonita	17639	801	CC
F. Della	16082	863	C
F. Sylvia	18031	780	E
F. Leila	16304	793	BB
F. Nadine	16854	722	6yrs
F. Calla	16820	723	Sr4
F. Sue	15448	732	Sr3C
F. Lily	15575	714	Jr3C
F. Primrose	14258	694	5yrs
F. Priscilla	16923	677	Jr4
F. Rosa	13884	661	Sr2
F. Sweet Sage	14147	660	Jr2
F. Fernleaf	12784	670	Sr3C

Northern Conrad's Mellisa is the same breeding as Conrad's Croton and Conrad's Mollie, the two prize-winning daughters of Conrad, shown by Brays Island Plantation in all the big shows in 1949.

William S. CHERRY, JR., Owner
Accredited 519217

BRISTOL, R. I.

A. C. BROWNING, Manager
Certificate 49

NORTH FARM

In the March 1 and March 15 issues we showed you pictures of fifteen daughters of Riegeldale Emory's Conrad. That was just the beginning. Here are 2 more and more will be pictured later.

CONRAD'S SAILOR MAID

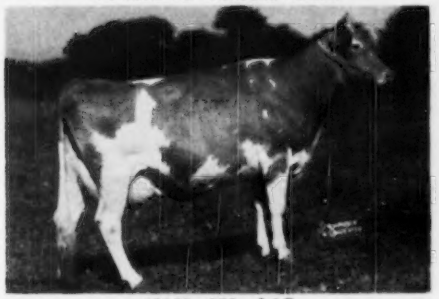

10165—556—Jr2C
Sold for $1,350 to Haven Hill Farms, Rochester, N. H.

NORTHERN CONRAD'S SUGAR

10672—590—Jr2C
Purchased by Brandtjen Farm, Farmington, Minn.
Third prize 2-year-old, Minnesota State Fair, 1949
Fourth Best Udder at same fair.

CONRAD DAUGHTERS NOT ONLY LOOK GOOD—THEY PRODUCE

	MILK	FAT	AGE
Conrad's Lillian	17793	933	Sr4
Conrad's Lady Grace	15086	725	Jr3
Curtiss Candy Sapphire	14445	712	Sr4
Conrad's Daffodil	12880	712	Jr2
Conrad's Alberta	13050	659	Sr2
Conrad's Sweetfern	13687	655	Jr2C
Basquaerie Maid Melba	12759	651	Jr2C
Conrad's Kitty	12882	635	Jr2C
Conrad's Lelah	12791	643	Jr4
Conrad's Affinity	13185	634	Jr2C
Conrad's Karen	11120	602	Sr2C
Conrad's Hellenium	10591	619	Jr2C

33 A. R. daughters
1 over 900 lbs. fat
4 over 700 lbs. fat
12 over 600 lbs. fat
26 over 500 lbs. fat

FLASH! Mr. Nicholas Roosevelt, owner of Gippy Plantation, at Moncks Corner, S. C., has just purchased Northern Conrad for his junior herd sire. Northern Conrad is full brother to Horse Shoe Conrad's Lillian.

We have several sons of Conrad for sale.

WILLIAM S. CHERRY, JR., Owner
Accredited 519217

BRISTOL, R. I.

A. C. BROWNING, Manager
Certificate 49

Consigned to The Guernsey Sale, May 18, at Trenton, N. J.

Himself

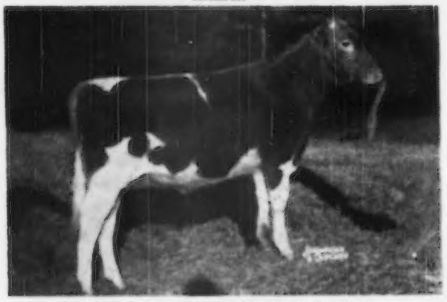

COLDSPRING'S BEAUTY NOBLE KING

The Last Son of Beauty

COLDSPRING'S BEAUTY NOBLE KING
Born July 24, 1949

Sire: COLDSPRING'S ROMULUS NOBLE, he by Langwater Romulus out of Coldspring's Hardwick's Beauty (pictured opposite page).

This is the first and last chance to get a son of Beauty. She had 12 calves, 5 sons, 7 heifers. For your information, we picture them all.

His dam and sire's granddam

VALLEVUE BUTTERFAT BEAUTY
11994—619—GG, 16578—831—A, 18914—937—AA
E '47-'48
Sire: Hilltop Butterfat
Dam: Valor's Beauty

His full sister

COLDSPRING'S NOBLE'S BEAUTYFUL
Started on test
Sire: Coldspring's Romulus Noble

His maternal brother

COLDSPRING'S BEAUTY'S HARDWICK, A. R.
Sire: Hardwick's Royal

His maternal brother

COLDSPRING'S BEAUTY'S ROMULUS, A. R.
Sire: Langwater Romulus

His maternal brother

COLDSPRING'S ROMULUS COUNTRYMAN, A. R.
Sire: Langwater Romulus

His maternal brother

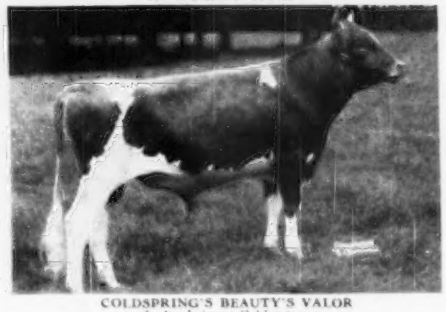

COLDSPRING'S BEAUTY'S VALOR
Jr. herd sire at Coldsprings
Sire: Coldspring's Iris' Valor

Daughters of Vallevue Butterfat Beauty

King's maternal sister & sire's dam

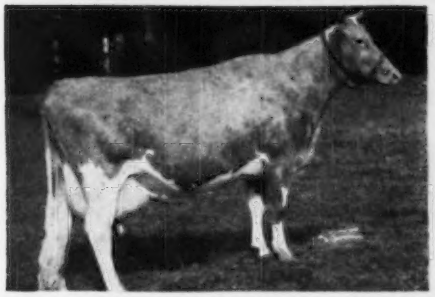

COLDSPRING'S HARDWICK'S BEAUTY
12066—559—GG, 14492—642—B
17614—824—6yrs
E '47-'48-'49
Sire: Hardwick's Royal

King's maternal sister

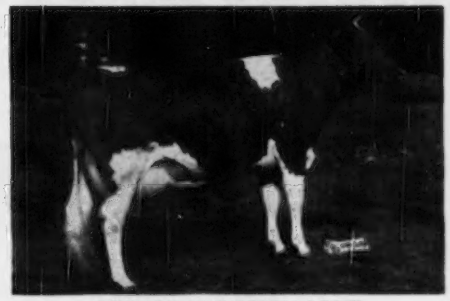

COLDSPRING'S HARDWICK'S BETH
13303—593—Jr2, 17935—837—Sr3 (pending)
VG '47-'49
Sire: Hardwick's Royal

King's maternal sister

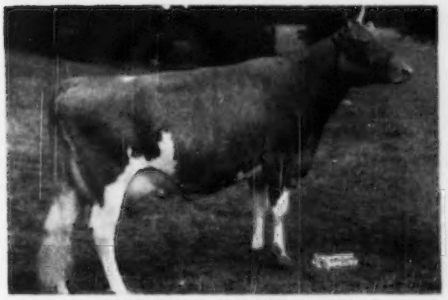

COLDSPRING'S ROMULUS' BUNNY
12525—646—GG, 12912—705—Sr4C
On retest 116 days 8755—332—7yrs
E '47-'48-'49
Sire: Langwater Romulus

King's maternal sister

COLDSPRING'S ROMULUS' BEAUTY
10782—609—GG, 14374—746—C
E '47-'49
Sold for $16,500 in the 1946 Guernsey Sale.
Sire: Langwater Romulus

King's full sister

COLDSPRING'S NOBLE'S BEAUTY
10437—663—Jr2, 12999—738—Sr3C
VG '47-'49
Sire: Coldspring's Romulus Noble

King's maternal sister

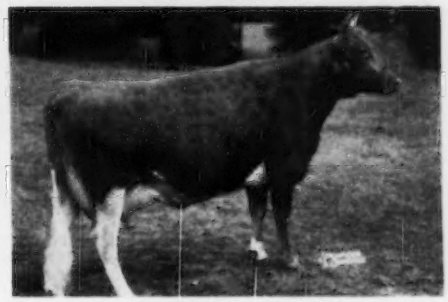

COLDSPRING'S R. BEAUTY
10593—565—Sr2, on retest 50 days, 2344—122—Jr3
D '49
Sire: Langwater Romulus

We believe Beauty's daughters will average over 800 lbs. fat as aged cows. She proved herself as a great brood cow through her sons, daughters, granddaughters and great granddaughters. (see pages 1099, 1216).

For a stronger Foundation Add some BEAUTY.

COLDSPRINGS FARM

ACCREDITED FOR BANG'S 57 . . . ACCREDITED FOR T. B.

S. C. PRICE, Owner — JAMES STRADNICK, Herdsman

HAZLETON, PENNSYLVANIA
ST. JOHNS, PENNSYLVANIA
Tel. DRUMS 2251
GEO. W. SNYDER, Manager

CURTiSS CANDY COMPANY FARMS

PRESENTS

A PROMISING YOUNGSTER SURROUNDED BY GREAT BROOD COWS. THROUGH HIS INHERITANCE, HE EXEMPLIFIES PRODUCTION, REPRODUCTION, TYPE, PERSISTENCY OF PRODUCTION AND LONGEVITY, WHICH WE FEEL ARE SO ESSENTIAL IN ANY BREEDING PROGRAM.

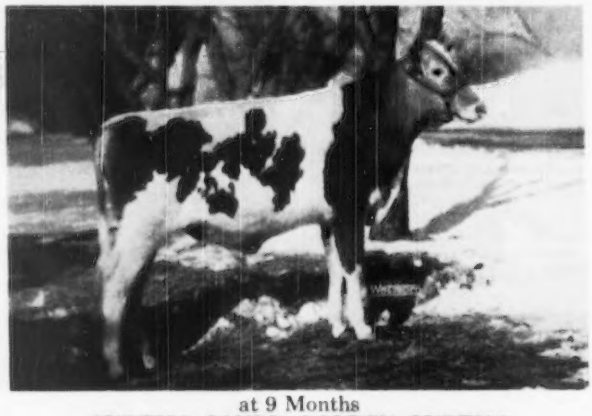

at 9 Months
CURTISS CANDY GOLDEN CURTISS
Born: MARCH 16, 1949

HIS SIRE

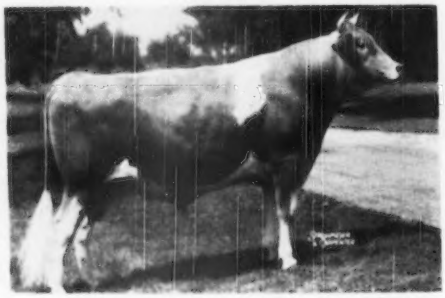

AT 2 YEARS

CURTISS CANDY NOBLE CURTISS

Sire: CURTISS CANDY LEVITY CHUM—2 A. R. daughters average 651 as 2-year-olds (Green Meads Levity King—Douglaston Princess Charlotte).

Dam: QUAIL ROOST NOBLE PRIMROSE. 3 A. R. daughters with 696—687—Jr2. Gr. Ch. Female, and winner of the Best Udder Class, Dairy Cattle Congress, 1946-1947. In our opinion, Primrose was the greatest Guernsey cow we have ever worked with. The daughters of Noble Curtiss are without a doubt as great a group as we have ever raised, showing extreme depth of ribbing, openness of conformation and dairy character.

HIS DAM

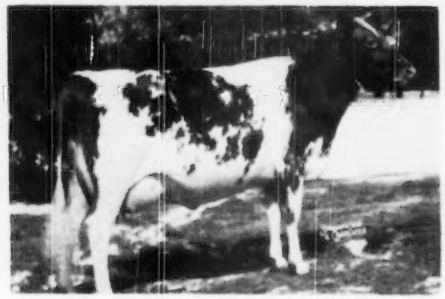

AT 6 YEARS

AFTON'S GOLDEN MARIE

9911—577—Jr2C
10938—596—Jr4—305C—3x
14417—785—6yrsC

On retest, 314 days, 14202—735—7yrs. Still on test. Undefeated Gr. Ch., all shows, 1948, including Dairy Cattle Congress, Royal Winter Fair, Winner of the Best Udder Class of the National Show. 1 A. R. daughter, 642—Jr2C. 4 breeding sons in leading herds.

The artificial services of CURTISS CANDY GOLDEN CURTISS, CURTISS CANDY NOBLE CURTISS and our other herd sires are available through the CURTISS CANDY COMPANY FARMS IMPROVED STUD SERVICE. A letter to us will bring you the needed information.

LIVESTOCK DIVISION OFFICE, CARY, ILLINOIS TELEPHONE: CARY 5411

ALL ABOARD!

The YANKEE SPECIAL AUCTION SALE

SATURDAY, APRIL 15 — 12:30 P. M.

Northampton Fairgrounds — Northampton, Massachusetts

65 HEAD **35 Near Freshening, 48 Calfhood Vaccinated, 12 Choice Open Heifers, 3 Bulls**

Milk and a lot of Good Breeding
Northampton Hotel will be Sale Headquarters
THE BULL TRIO

Flying Horse F. Lucky Strike
Consigned by Flying Horse Farm, South Hamilton, Mass.
Born: August 17, 1949
Sire: ARGILLA FAIR ROYAL
Full brother to Argilla Fair Palotterie 3d
Sold for $14,000
15909—810—CC
15907—823—A
14631—704—6yrs—305C—2x
14602—675—7yrs—305C—2x
Dam: BETHANY WISTAR'S LUCKY GIRL
13217—601—Jr2C
Sold for $2,300

Haven Hill Jim
Consigned by Haven Hill Farm, Rochester, N. H.
Born: April 1, 1949
Sire: RIDGEDALE CONQUEROR'S EMORY
16 nearest dams average 16175—861
Dam: BLAKEFORD CORNELIA
Sold as a heifer for $1,950.
12984—653—5yrs—365
Traces twice to Langwater Content.

Alfalfa Farm Faith's Prince
Consigned by Alfalfa Farm, Topsfield, Mass.
Born: December 29, 1948
Sire: WETHERSFIELD VALENTINE, a son of that great bull, Wethersfield Bellarion, out of Flying Horse Marie 2d, a daughter of Flying Horse Farm Royal.
Dam: FAITH OF ALFALFA FARM, 8137—336—Jr2—305C—3x, on test, 2503 lbs. of milk in just 50 days.
Out of a daughter of Douglaston Prince Royal with 18256—763—7yrs.

We will be glad to handle your mail bids.

WRITE FOR CATALOGS

SEATH AND SHULTZ SALES SERVICE - Peterborough, N. H.
E. M. GRANGER, JR., Auctioneer

Dispersal Sale — Registered Guernseys

ORCHARD BROOK DAIRY FARMS - MR. AND MRS. W. H. TANTS, Owners - **Altamont, N. Y.**

TUESDAY, APRIL 25 — 1:00 P. M.

60 HEAD **21 Adult Vaccinated** **31 Calfhood Vaccinated**

IN THE SALE

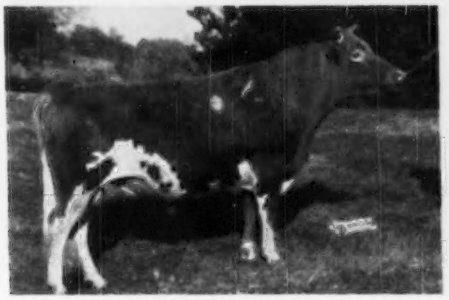

SILVER FOREST ROYAL VALOR
Born: September 20, 1942
Sold in 1946 for $3,000
1 P. R. son, 2 A. R. daughters. Others on test.

Sire: LANGWATER MAY ROYAL
Sold in 1947 for $3,000
9 P. R. sons, 23 A. R. daughters

Dam: LANGWATER CHARM
13208—700—D
Sold in 1940 for $4,500
1 P. R. son, 2 A. R. daughters
A granddaughter of Langwater Steadfast and Langwater Generous.

This bull was purchased in November of 1948. He has some calves in the Sale and there are cows bred to him.

ALSO IN THE SALE with his daughters - VALOR'S SON — Born: July 11, 1946

Sire: VALOR'S FASHION
12 P. R. sons, 55 A. R. daughters
He is by Langwater Valor out of a daughter of Langwater Foremost.

Dam: BLOSSOM SON'S NELLA
12479—654—E
3 A. R. daughters
A granddaughter of Mixter Hardwick

Mr. and Mrs. Tants have traveled many miles in selecting the foundation animals in this herd. Advanced Register Testing has been carried on; there are few blank spots in the pedigrees.

This herd is not Bang's Certified since the adult animals have been Vaccinated with Strain 19.

WRITE FOR CATALOGS

Seath and Shultz Sales Service - Peterborough, N. H.

MIKE SEATH
Far Hills, N. J.

E. M. GRANGER, Jr.
Auctioneer

EARL SHULTZ
Peterborough, N. H.

LENFESTEY GUERNSEYS

ESTABLISHED 1895

55 YEARS OF BREEDING GUERNSEYS

One Of New England's Oldest Herds

Butterfat—Green Meadow Home of 3 Present-Day Class Leaders—One a National Champion.

Consigned: **YANKEE SPECIAL SALE**

April 15, 1950 — Northampton, Massachusetts

A Top 3-Year-Old — A Good Addition To Any Herd

1. BISCOE LIOTA LENFESTEY, born October 1, 1946
A 60 lb. cow—close-up to freshening. Due April 5, 1950.
Sire: BISCOE DESIGNER, a son of Biscoe Ethan Clarence, A. R.—out of Biscoe Doreen, 12621—608—3yrs—305—2x—D.H.I.A, 14965—711—305—2x—D.H.I.A.
Dam: BISCOE HEARTSEASE LILIAN
9285—464—AAA
A daughter of Primrose's Heartsease, A. R.

2. BISCOE BETH LENFESTEY, born March 5, 1945
Sire: PRIMROSE'S HEARTSEASE, A. R.
Sire of Biscoe Clarabelle Lenfestey, 14943—727—Sr3—305—3x, Class Leader 6th place (pending).
Dam: Biscoe Elizabeth, 10378—580—A.

Her Paternal Sister

BISCOE HEARTSEASE BETTY
14965—752—Sr3—305C—2x
National Class Leader

Dam of Service Sire

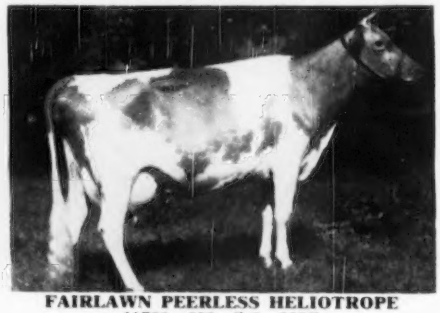

FAIRLAWN PEERLESS HELIOTROPE
11722—653—Sr2—365C
15453—814—Sr3—365
18235—1020—5yrs—365

BISCOE BETH LENFESTEY—is bred to **Fairlawn K. Senator,** a son of Fairlawn H. Eastern King, out of Heliotrope (above). She is due April 28, 1950.

3. STEADFAST'S LANETA LENFESTEY, born August 30, 1943
9753—536—Sr2—305C—2x
Due May 5, 1950—**FAIRLAWN K. SENATOR** (above).
Sire: MAPLE LANE GIFT'S STEADFAST, A. R.
Dam: BISCOE LILIAN
4 A. R. daughters

COME TO THE YANKEE SPECIAL. LOOK THESE OVER CAREFULLY.

BISCOE FARM
MIDDLEBURY, CONNECTICUT

GOLDEN GUERNSEY

FEDERAL ACCREDITED NO. 201183 . . . BANG'S CERTIFIED NO. C-7

EST. H. B. TUTTLE, Owners — K. G. CLARKE, Herd Manager

A DAM-DAUGHTER PAIR — *Consigned*

YANKEE SPECIAL SALE

Fairgrounds, Northampton, Massachusetts — Saturday, April 15, 1950

In The Sale

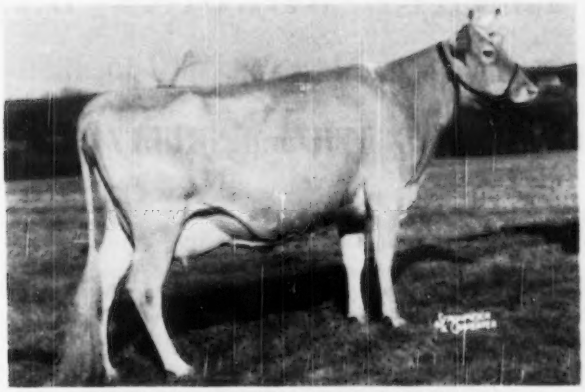

GREAT ELM BELLERINA

12223—613—Jr2C
1st prize, 3 Years And Under 4, Rochester, N. H., 1944
1 A. R. daughter
A full sister to Great Elm Belladonna, 13536—611—Jr4, and a half-sister to Great Elm C. Bella, 13880—644—Sr2C
Sire: GAY FOLLY'S COMMENTATOR Dam: GREAT ELM BELLA
14410—699—AA, 14006—614—A—739 T. M
4 A. R. daughters

Her Daughter . . . CHEDCO BELLERINA
Born September 6, 1947, is also in the sale

She is a daughter of Chedco Advance, 11 A. R. daughters, 4 P. R. sons. Highest records of his 14 nearest dams average 14185 lbs. milk, 732 lbs. fat. Advance is by Chedco Coronation King, A. R., out of Chedco Moonlight, 13433—738—AA (1 A. R. daughter, 2 A. R. sons). He is a full brother to Chedco Colonel, sire of Flying Horse Colonel's Dorothy, 1st prize 3-year-old, Reserve Grand Champion, N. G. S., 1948, and Flying Horse Colonel's Patsy, E '47—'48—'49.

FEDERAL ACCREDITED NO. 100024 . . . STATE BANG'S FREE NO. 20

Chedco Farm

Federal Accredited No. 100024 - State Bang's Free No. 20
ON ROUTE 62 - BERLIN, MASS.
DELBERT FOX, Herd Manager Telephone: Berlin 70 or Berlin 10-3

C. E. COTTING, Owner - 50 FEDERAL STREET - BOSTON, MASS.

Home of . . .
High Test and Production

VISIT → FLYING HORSE FARM
South Hamilton, Mass.

THREE HEAD
GO TO THE
1st YANKEE SPECIAL SALE
at Northampton, Mass., on April 15, 1950
The Inauguation of the SEATH and SHULTZ SALES SERVICE

Saddle River Levity's Lass

On test with 3668—146—Jr2—365
Sire: HOMINY HILL LEVITY PRINCE
Dam: PHILLIP'S F. LARK
11053—545—Jr4—305C
Lass will be bred to Langwater Peterson before sale date.

Flying Horse Ruler's Tulip

Born: August 20, 1948. Due to calve August 29, 1950, to the service of Flying Horse Trumpeter, he by Royal Phil and out of Catamount Melody.
Sire: FLYING HORSE MASTER'S RULER
Dam: FLYING HORSE COLONEL'S TULIP
3066—138—Sr3—365 in 63 days (still on test).

Flying Horse J. Lucky Strike

Born: August 17, 1949
Sire: ARGILLA FAIR ROYAL
Dam: BETHANY WISTAR'S LUCKY GIRL
13217—601—Jr2—365C
Here is a bull of excellent type that has a pedigree full of top production. Look him over.

T. B. ACCREDITED . . . MASS. ABORTION FREE NO. 60

FLYING HORSE FARM • ***South Hamilton, Massachusetts***

Please address correspondence to . . . COREY C. GAREY, Manager GRAHAM FOSTER, Herdsman

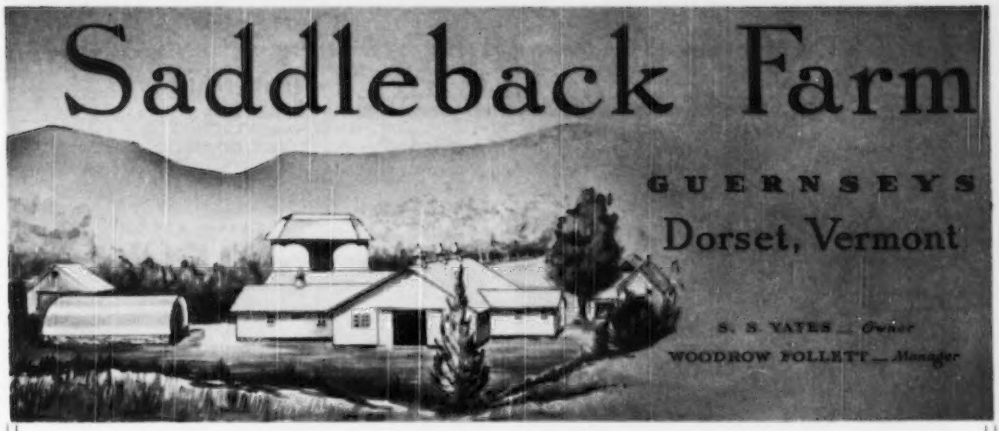

Consigned . . .

The YANKEE SPECIAL SALE
April 15, 1950 — Northampton, Mass.

2 DAUGHTERS OF **WHIMSY THOR**

His Sire: **Langwater Hyperion** (he by Langwater Midnight out of Joyous)
His Dam: **Whimsy Sunset,** 15759—827—AA, line-bred to Itchen King.
THOR'S 3 oldest daughters are now on test.
A **THOR** daughter was first Senior Yearling at the 1949 Vermont Parish Show.

SADDLEBACK BELLE—born November 28, 1947
Due April 1—will be fresh at sale time.
Belle is out of Saddleback Brighteyes, a Fra-Mar Coronation Prince daughter, out of Saddleback Prudence, 8001—324—6yrs—HIR, 1 A. R. daughter. On retest. Prudence is by Phillips Peerless Pete, a Green Meadow Peerless son, and out of Ken Brighteyes, 9191—396—CCC.

SADDLEBACK JENNY—born December 9, 1947
JENNY is out of Saddleback Jenifer, 9282—458—Sr3—365C—2x (pending) a daughter of Fra-Mar Coronation Prince, A. R. **JENNY** was bred January 16, 1950 to Howland's Master's Fiddler.

Service Sire's Sire

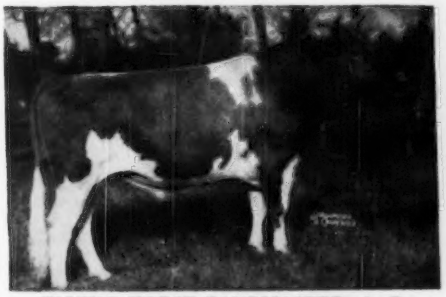

FLYING HORSE BANDMASTER, A. R.
First 10 tested daughters average M. E. 15307—808.
His dam, Flute, made 4 consecutive Class Leading records.

Service Sire's Paternal Sister

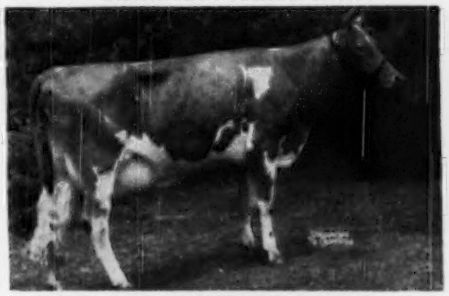

FLYING HORSE MASTER'S HARP
15687—917—Jr2—365C
Former National Record.
Now Class Leader 2nd place.

Service Sire's Dam: Howland Noble Haste, 11878—635—Jr2—365, 14041—715—5yrsC, a daughter of Green Meads Noble, A. R., that is by Langwater County Squire, A. R. out of Green Meads Queen Daisy, 13844—770—Jr2C, 16560—848—Sr4C, a daughter of Langwater King of the Meads, A. R.

These 2 will produce for you. LOOK THEM OVER GOOD.

T. B. ACCREDITED — BERNARD MCGINNIS, Herdsman — VACCINATED ACCREDITED NO. 11661

2 HEAD . . . *An A. R. Cow . . . A Bred Heifer . . .* CONSIGNED

YANKEE SPECIAL SALE—Fairgrounds

Northampton, Massachusetts, April 15

In The Sale

NYALA SUPREME ROSE

11920—696—Jr2C

Fresh and will be sold open.

A full sister—Nyala Supreme Starlight is on test as a Jr2 and has 10771—620—324 days—3x. Classified VG '49.

Sire: Pine Manor Crown Supreme, A. R.
Jr. Champion, N. D. S., 1941. A son of Coronation Rose King, A. R., out of Coronation Alida, 11920—763—C.

Dam: Chilmark Mignonette
14773—748—6yrs

Her Daughter in The Sale

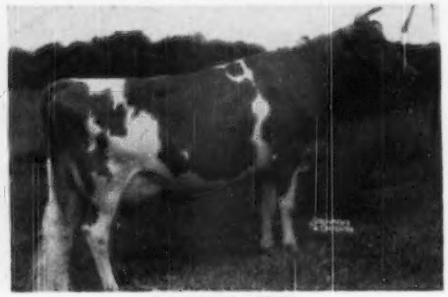

FOREMOST SYTHIA
12625—706—Sr3C

Dam of—Nyala Chief's Bonnie IN SALE
Born: June 15, 1948
Due about August 3 to the service of Fairlawn Performer's Honor, a son of Fairlawn Memoir's Performer, and out of Fairlawn K. Glory, 17246—815—Jr4C, VG '47, E '48-'49.

Sire: Nyala Supreme Chief, a son of Pine Manor Crown Supreme, A. R. (sire of Rose, see photo), and Ringeldale King's Delphine, 12018—607—Jr2C, 14230—705—Sr4—305C—3x (former Class Leader), 16115—828—6yrsC.

Bonnie is a maternal sister to Nyala's Acme Blossom, 12575—646—Sr2C, 14355—703—Sr4C. Now at Haven Hill Farms. **Bonnie** is carrying an Honor calf. We have 15 of them and they are most pleasing. The oldest one calved Feb. 15 and is on test as Jr2.

NYALA FARM

HORACE LANUTE, Managing Herdsman
Please address correspondence to:
MR. AND MRS. J. W. FOSTER, Managers

Greens Farms, Connecticut

A Choice Young A. R. Cow . . . Combines The Blood

of **Polinius** — **His Pride** — the Bella Family

Consigned . . . YANKEE SPECIAL SALE

Fairgrounds, Northampton, Mass. — Saturday, April 15

GREAT ELM BOUNTY Born: May 30, 1946 **11131 527 Sr2** (pending)

Her Sire

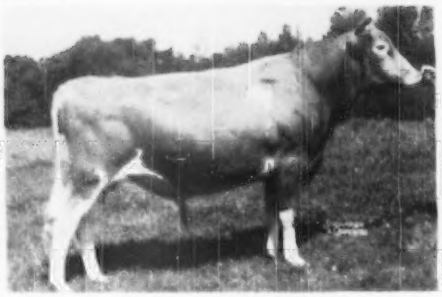

GREAT ELM C. BELL BUOY

A son of Groton House Caesar's Polinius, A. R., and out of Bella —→ **BOUNTY** is out of Great Elm His Rose, 9039—422—Jr2C—962 T. M. that is by Gayhead's His Pride, A. R., out of Rosalind of Loudon, 11769—545—AHI (dam of 7 A. R. daughters).

Her Paternal Granddam

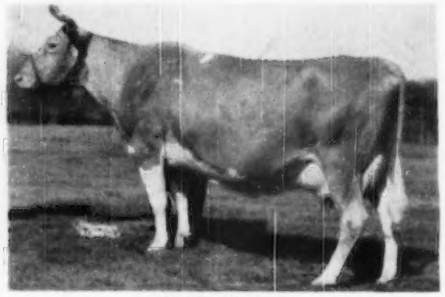

GREAT ELM BELLA
8561—435—FHI—901 T. M.—12480—621—CHI—1095 T. M.
14410—699—AA—1094 T. M.—14006—614—A—739 T. M.

Dam of 4 Top Daughters
Great Elm Bellerina 12221—613—GG
Great Elm Belladonna 13536—611—C
Great Elm His Bella 12513—517—FF
*Great Elm C. Bella
13880—644—Sr2, 14527—670—Sr3C (pending)
*C. Bella is a full sister to Bounty's Sire.

"Quality does not cost . . . It pays"

T. B. Accredited N. H. Bang's Accredited 275

GREAT ELM FARM

A. J. YOUNG, Proprietor
R. F. D. No. 3, Dover, New Hampshire

Consigned to THE YANKEE SPECIAL SALE

April 15, 1950 — Northampton, Mass.

3 GOOD OPEN HEIFERS LINE-BRED TO

LANGWATER KING OF THE MEADS

Through an own son, GREEN MEADS KING OF BARBIAN, A. R. and U.S.D.A. Proved.

A Grandson, McDONALD FARMS FERDINAND, A. R., by his illustrious son, MYHAVEN KING.

A Grandson, AVALON'S MEADOW KING, A. R., out of his highest tested daughter, GREEN MEADS QUEEN AVALON, 15267—718—G, 18008—854—DD, 18939—880—B.

They are:

1. BARBIAN MEADOW PIXIE, full sister to Barbian Meadow Joy, 10948—456—Sr2—HIR—706. She is by Avalon's Meadow King and out of a 12600—542—F daughter of Green Meads King of Barbian.
2. BARBIAN MEADOW SONG, full sister to Barbian Meadow Betty, 9607—427—Sr2—HIR—730. She is by Avalon's Meadow King and out of a 11518—570—EE daughter of Green Meads King of Barbian.
3. BARBIAN FENANCE by McDonald Farms Ferdinand out of a 7025—345—Sr2—HIR—590 daughter of Green Meads King of Barbian. Her second dam has 702—G, and is one of 3 maternal sisters that average 744 lbs. fat with first calves.

BARBIAN FARM — Bethlehem, Conn.

T. B. AND BANG'S ACCREDITED . . . VACCINATED

J. L. SCHWABACHER, Owner

CLOVERLUCK FARM

EARL picked a nice one —

Sired by a Green Meads bull and bred to a Green Meads bull.

CONSIGNED: YANKEE SPECIAL SALE—April 15, 1950
Northampton, Mass.

CLOVERLUCK SUNBEAM—Vaccinated

Born: December 1, 1945

On test 6629—455—Jr3—305—2x in 266 days—5.36% test

Sire: **Green Meads Major**, a son of Langwater Corsican, A. R.—high production sire, and out of an inbred Langwater King of the Meads daughter. 2nd Dam: Green Meads Queen Maid, 16414—832—CC.

Dam: **Cloverluck Vanity**
6494—341—GGG
A daughter of Kitchener Cloverluck, A. R., a son of Argilla Lord Henry, A. R., and Alpha's Amy of Kitchener, 16542—864—AA.

SUNBEAM—is bred to Green Meads Sunset Prince (Langwater Vindicator—Green Meads Lady Loma, 16810—738—Sr4—365C) and is due May 15.

WE AT CLOVERLUCK would like to extend the firm of SEATH and SHULTZ our best wishes for a successful sale and a successful career.

Pepperell, Massachusetts

ACCREDITED . . . VACCINATED

JAMES MOTT HALLOWELL, Owner

CLINTON B. SAVAGE, JR., Herdsman

1871 Mainstone Farm 1950

The Breed's Oldest Guernsey Herd

To whom it may concern:

Herschel Burt, who has been at Mainstone for the past 5 years is leaving March 15 and will be open for employment April 15.

Experienced in producing records, calf raising, care of cattle, interested in his work and farm management. Mr. Burt is outstanding with an unquestionable character.

Much of the credit for the Mainstone herd goes to Herschel, whose interest and watchful eye has been with it constantly and he will be missed. Anyone interested in a farm manager or herd manager will do well to contact Mr. Herschel Burt, Weston, Massachusetts, R. F. D. Any further information gladly given and we recommend Mr. Burt very highly.

VISITORS ALWAYS WELCOME

T. B. TESTED — VACCINATED ACCREDITED NO. 85

Wayland, Massachusetts

ANDREW KETCHEN, Manager

MICHIGAN SPRING SALE

May 5, 1950

WOLVERINE SALES BARN, WILLIAMSTON, MICHIGAN

Sales Headquarters—Olds Hotel, Lansing

More From Michigan

KNOLLNOOK DOLLY VARDEN, a five-year-old just finished with 14040—654—Jr4—HIR—2x (pending). Selling fresh and open. By Cesor Victory Maxim (Cesor Violetta's Pontiff—Bournedale Dolly Varden), and out of Knollnook L. Daisy, 10691—465—CCC. A lovely farmer's cow that can really milk. C. Faye and Addison Myers didn't want to cut loose, but they did.

Another 5-year-old cow, DEAN'S BETTY OF OMEGO HAVEN, 9250—447—Sr3—HIR—2x, by War Cloud's Dean of East View and out of War Cloud's Dolly of East View, 10538—497—BHI. She goes back top and bottom to the nice things that Mr. Endicott imported for his Brookwood Farm at Birmingham.

HAROLD KINGSBURY at Lapeer, had just bought the entire herd from Harry Baumunk so had more than his barn would hold, even after rigid culling, and we just took our choice. A **bred heifer** by Green Meads Northerner, A. R., and out of a Green Meads Proud Gallant daughter. Her full sister has 9023—454—Jr2—HIR—2x. Another BRED HEIFER by Caumsett King Royal, A. R., and out of the great dairy cow, Brookwood Proxy, whose last two records on 2x HIR as a 7 and 8-year-old are 12821—575 and 11810—541. Anyone would be happy as all get out to own this one. Service sire for both is Meadow Lodge Successor. Then a young one by Cathedral's Laddie and out of a Green Meads Northerner daughter with 7543—427—Jr2—322 days, still on test. The Cole Brothers were particularly happy with this consignment.

We stopped at CLIFF DAHN'S where Vic Graf's cattle are out on a share basis and picked a very nice bred heifer by Superior of Tamarack Ridge, sire of Jean and Jane at Curtiss Candy, and out of Trixie's Ruby of Meadow Lane, 11903—644—Jr2—HIR—3x, Class Leader 9th place. We hope to get her.

ANDY JOHNSON at Ravenna, was just recovering from a bad cold so by working hard we broke his resistance down on a very lovely 6-year-old cow, **Clay Hill Marigold,** 11646—541—Jr2—365C, by Langwater Valcrest (Valencian—Crescent) and out of Clay Hill Grace, 9588—440—Jr4—365C on 3 quarters. Also, a bred heifer, CLAY HILL CECILLE by Valcrest and out of a Langwater Merry Duke daughter with 12887—595—AA. Both bred to Pine Manor Courageous (Count and Rex's Viola). This is the best consignment ever from Andy, and these straight bred Langwater females should be appreciated.

From MYRON JACOBS comes MERM FARM FAIR GLORIA, born December 4, 1948, by Fairlawn Blanche's Lad (Country Lad—Riegeldale King's Blanche) whose daughters look lovely and are milking extremely well, and out of Monarch's Pearl of Merm Farm, with four HIR—2x records from 8855—475 to 10408—591. Production and type form a happy combination in this consignment.

From Montcalm County comes RADER NEPTUNE'S RUTH, a three-year-old fresh and open, by Cesor Neptune and out of a daughter of Cesor General's Supreme. Remember, the Neptunes never fail to milk. Also PENWYN'S DOLLY, 8885—465—Jr4—305—D.H.I.A., by Cesor Maxine's Penwyn and out of Nearbrook's Foremost Gloria. Here is a nice 5-year-old with a lovely udder and a black nose.

We are also waiting for that consignment sheet from BILL JORGENSEN on that "VERY GOOD" cow that just finished with 551 on 2x. Hope Bill hasn't changed his mind as this one might get the job done.

From LOCKSHORE come four head. LOCKSHORE MOON'S LOCKS, born March 28, 1948, by Lockshore Stormy Moon (Langwater Chamberlain—Lockshore Noble's Apollodorus, $5,100 in Curtiss Candy Sale) and out of Lockshore Golden Locks 3d, 13541—730—C—2x. Also two daughters of Gardenville Merry King, both bred to Caumsett Sunflame, and an A. R. cow by Lockshore Noranda and out of a Crystal Prince daughter. We went across the board on Lockshore's breeding program.

At COLBY DALE, Stub and Howard wanted to be sure that their consignment was on a par with last year's so they cut rather deep in consigning a full sister to the Flying Horse Master's Monarch ($4,500) twins. Their records 530 and 584 as Jr2 and one 3rd Senior Yearling at the National. Their dam is a Cesor Pontiff's Anchor daughter with 691—DD. This family milks their fool heads off. Also a **bred heifer** which they acquired from Longbarn by Faithful's Vagabond, A. R., and out of Playhaven Y. Leona, 12168—618—365—2x—D.H.I.A., and an own daughter of Leona P. of Thornwood, the greatest brood cow ever at Playhaven. I also talked about a Caumsett King Royal out of one of the above twins, 12741—584—Jr2—365C, that is a honey, but Stub said "No can do," but I'm not quitting on her. From here also comes a bull calf, LANGMEADOW MIRACLE, by

Flying Horse Master's Monarch and out of Playhaven Y. Treasure, 11078—558—Sr3—HIR—2x, 10594—510—5yrs—305C—3x, 9770—470—6yrs—365C—204 days, still on test. When Treasure finishes this record the first seven dams will average about 800.

WALLY HODGES of Romany Woods, just confirmed ROMANY WOODS M. LINDA, a four-year-old making 2 lbs. fat daily on 2x, by Romany Woods Master Reserve (Wyebrook Master Gardener—Aemisegger's Flora, 9697—445—BHI—2x) and out of a double granddaughter of Lockshore Starlight with 8287—407—Jr3—2x, 9269—485—Jr4—2x. This is a truly nice little cow. Also, an OPEN HEIFER out of Romany Woods Betty Jane, 8517—439—Sr4—HIR—2x, 11132—604—5yrs—HIR—2x, 10663—617—8yrs—2x—D.H.I.A.—2x.

One of the desirable young things in the sale will be HICKORY SHORES THEDA just bred to McDonald Farms His Mandate (Heritor—Idelle), by McDonald Farms Lucy's King whose first daughters are doing well, and out of Annabelle of Hickory Shores, 7841—391—Jr2—305C—2x, 11447—567—Jr4—305C—2x, GP '47. Next dam, Anita of Shore Oaks, 15729—720—6yrs—305C—3x, State record.

On the phone with PERCY JONES last night, and he and DR. ARNOLD had agreed on two fresh 3-year-olds. One, LONE PINE A CHARITY, 445—Sr2—305C—3x (pending), by Arnold and out of Romany Woods Charity, 706—4yrs and a Romany Woods Master Gardener, the other by Langwater Charmer, finishing about 565—Jr2, and out of Lone Pine Rosemary, 14654—693—5yrs, second dam, June Rose of Cowham Farm, 14664—706—AA, 14257—643—4A. Both these bottom lines are proved Michigan families and both cows are vaccinated.

We are still waiting for a lovely heifer from ELTON SMITH by a maternal brother to Meadow-Gold Prudence, 1017—6yrsC, Class Leader 6th place, and 2 cows from ERNIE RUEHS. Also, a real dairy 3-year-old with 576—Jr2—HIR—2x from ART EDISON, 2 nice HEIFERS from ADRIAN ALLES & SONS, a maternal sister of Bradford's Candy Girl, E '48, from LYLE HUNSBERGER, and a few others that we have to see yet. We don't know what Guernsey prices will be on May 5, but we are doubly sure that it has been a long time since a Michigan Sale (maybe a midwestern sale) has offered as much quality as is lined up for this one.

Why not buy a couple from the Nation's leading "Class Leading" State?

SALE MANAGED BY:

MICHIGAN GUERNSEY BREEDERS' ASSOCIATION
212 Abbot Building, East Lansing, Michigan
PHONE 8-2212 — 8-5933

TRUEMOR FARM DISPERSAL
and
Complete Machinery and Implement Sale

MONDAY, APRIL 17, 1950 — At the Farm, Novi, Michigan

On 11 Mile Road One-half Mile East of Novi.

39 HEAD — Plus Calves of Top Berrien County Breeding

This sale is made up entirely of Berrien County foundation cows and their offspring, mostly sired by Blossomland Governor, born November 23, 1942, that is close-up to Imp. Archer of Cloture and Imp. Hayes Daisy. This breeding has helped to make Berrien County, Mich., and the Pacific Northwest famous for good Guernseys.

We will feature the four-year-old, NYLAND MILLY'S HOPE, 10202—459—Jr3—314 days—D.H.I.A., by Fairlawn H. Federalist (Hornet—Peerless Elsie) and out of Nyland Milly that is by Admiral of Tamarack Ridge. There will also be her two daughters by Governor. We are also offering two daughters of Superior of Tamarack Ridge (sire of Jean and Jane at Curtiss Candy), along with 3 daughters of one and one from the other—all 4 by the Governor.

This herd has not been highly promoted so buyers can expect to get their choice at reasonable prices.

SALE MANAGED BY:

MICHIGAN GUERNSEY BREEDERS' ASSOCIATION
212 Abbot Building, East Lansing, Michigan
PHONE 8-2212

ADVANCE YOUR BREEDING PROGRAM

20 Years — By Adding TOPS From The

IDAHO INVITATIONAL SALE

MONDAY, MAY 1 — FAIRGROUNDS — BOISE

40 FEMALES

The TOPS from Idaho, Oregon, Washington and Utah

Carefully Selected from Leading herds by a committee of Responsible Idaho Breeders.

We're not Trying to set Highest Average. . . Just offering the best Guernseys. The kind that will be profitable and practical for you.

IDAHO FACTS: *"Did You Know?"*

- That at the National in Waterloo last fall an Idaho Guernsey placed 4th or higher in every class where shown, except 2 (The Aged Cow Class, 6th and Heifer Calf Class, 7th).
- That every Idaho Guernsey at the National in Waterloo placed in the money, except one.
- That Idaho placed first in the State Herd Class at the National in Waterloo.
- That every female in the Idaho State Herd was bred in Idaho.
- That the 2nd prize 3-year-old at the National in Waterloo sold through the Idaho State Sale for $410.
- That 5 of the females shown in the Idaho State Herd were purchased through an Idaho managed sale.
- That 4 females in the Idaho State herd were out of dams that went through Idaho State Sales (3 were in dam when purchased).
- That the top cow in the 1949 Riegeldale Sale was bred and developed in Idaho, sold in Idaho for $200 as a heifer, sold again in Idaho as a developed cow for $600—has many show winnings—classified EXCELLENT '49.
- That one of last year's Class Leaders (715—Jr4—305C—2x—610 T. M.) went through the Idaho Sale for $350.

And HERE WE HAVE IDAHO Guernseys

STATE SALE
MAY 1st
BOISE

IF YOU WANT MORE FOR YOUR MONEY—COME TO IDAHO

FOR CATALOGS WRITE

IDAHO GUERNSEY BREEDERS' ASSOCIATION

Route 4 — Fairgrounds Office — Boise

WESTERN GLOW FARMS, INC.

Home of World's Records and Class Leaders

Friedrichs Bros., Owners — Bow, Washington

Consigned . . . IDAHO STATE SALE, Boise, Idaho

Monday, May 1, 1950

And HERE WE HAVE IDAHO Guernseys

BOTH OF OUR CONSIGNMENTS
CARRY THE BLOOD OF THIS GREAT BROOD COW

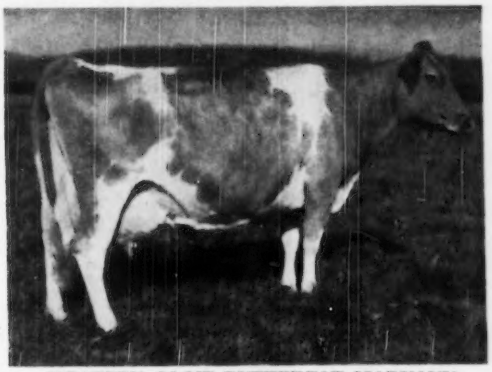

WESTERN GLOW BUTTERFAT MARYANN
13825—763—6yrs—305C (2x), Class Leader when made.
Sold for $14,600.
2 A. R. daughters
WESTERN GLOW PANSY'S MARYANN
10729—577—GHI, 10006—595—5yrs—305C (2x)
WESTERN GLOW MARION
11161—500—Sr2—305C—600 T. M.
Classified VG '47—E '48

MARYANN is a paternal sister to the dam of Pride Lass (in sale) and she is also the dam of Garnet O'War's (in sale) sire.

In The Sale . . .

1. LOOP'S PRIDE LASS . . . Born: March 6, 1945
She is one of the most beautiful cows ever owned at Western Glow, 10469—536—Jr2—730 T. M. Classified VG '47-'49.
1st prize 4-year-old at the Evergreen Dairy Classic, 1949 (Mike Seath judging)

Lass is by Chuckanut Horatio, A. R. His daughters include, Cedarcroft Lois, 12058—623—Sr2C—2x; Cedarcroft Helen, 10062—507—Jr2—305C—2x; Cedarcroft Fairy, 10808—505—Sr2—2x. Horatio is by Chicona Caliph out of Chuckanut Lady Hopeful, 8409—424—CHI—554 T. M.

Lass is out of Rose's Peggy of Valley Pride, 12072—604—E—730 T. M. She is a daughter of that great sire—Hilltop Butterfat Count, 6 Excellent daughters.

Also Consigned . . .

2. WESTERN GLOW GARNET O'WAR . . . Born: May 10, 1949
Garnet will speak for herself. She is the first daughter ever consigned by her sire—**Western Glow Man O'War.** His Junior Get won 6 firsts in 7 leading Northwest shows, 1949. MAN O'WAR is by the great proved sire, Western Glow May's Royal and out of Western Glow Butterfat Maryann (see above).

GARNET O'WAR is out of Prairie Bloom Glenna, 8473—470—Jr2—305C—2x, 10510—641—5yrs—291. Still on test.

WESTERN GLOW FARMS, Inc. — **Rt. No. 1, Box 112**
Owners: FRIEDRICHS BROS. — T. B. AND BANG'S FREE — **BOW, WASHINGTON**

Consigned... IDAHO STATE SALE

Boise, Idaho - Monday, May 1, 1950

2 HEAD . . . A Bred Heifer . . . **PRESTDALE MONARCH'S ALICIA**

Born: January 9, 1948 . . . Bred: November 18, 1949 to Claudesta Phylman (Phyllad, A. R.—Normine—see below).

ALICIA is sired by the great proved sire, Chedco Monarch and out of the brood cow, Toponis Marvel's Amethyst.

ALICIA'S MATERNAL SISTER

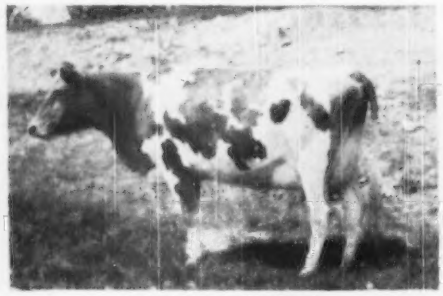

ARTISS E. OF PRESTDALE
On test as a Jr2-year-old making over 400 lbs. fat—305C—2x

ALICIA'S DAM

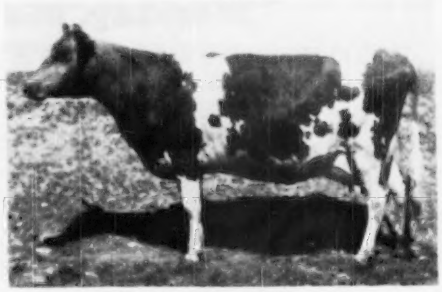

TOPONIS MARVEL'S AMETHYST
Classified Very Good '47-'48
Excellent in udder '47-'48
11038—524—Sr3—305C—2x
10353—477—Sr4—305C—2x
10621—595—5yrs—305C—2x

ALICIA'S SERVICE SIRE'S DAM

MARYMOOR NORMINE
10960—531—Sr4—365—718 T. M.
11665—583—5yrs—305C—2x
Grand Champion, P. I., 1947
Grand Champion, P. I., 1948
Grand Champion Western Idaho State Fair, 1947, 1948.
Best Uddered Cow, P. I., 1947.
Classified Excellent, 1947.
Reclassified Excellent, 1948.
Classified Excellent for the third time, 1949.

ALICIA'S SERVICE SIRE'S FULL SISTER

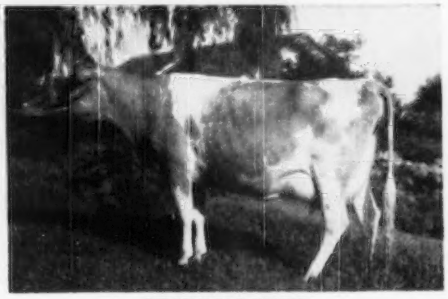

WESTLYNN NORLINE
9006—425—Jr2—305C—2x
1st prize 2-Year-Old, Reserve Champion, 1st Best Uddered Cow, Western Idaho State Fair, 1947. 2nd prize 3-Year-Old, P. I., 1948. Classified Excellent '49.

Alicia carries a great udder inheritance and production inheritance. Look at the udder of her dam and maternal sister. Think of the calf she is carrying to the service of Normine's son, full brother to Norline. **It should really have udder inheritance.**

Also Consigned . . . Prestdale Monarch's Varena . . . a beautiful 3-year-old with a record of 9374—438—Jr2—305C—2x.

Dam: **Lad's Varsity of Prestdale**
8132—355—Jr2—305C—2x
10323—474—S-3—305C—2x
12173—606—S-4—365—2x

Next Dam: **Marshall's Verna of Prestdale**
11619—549—Jr2C—2x, 11588—602—Sr3—2x
12219—592—5yrs—305C—2x
A lifetime production record of nearly 5,000 lbs. fat and she is only 10 years of age.

This is a great family . . . A daughter of Marshall's Verna—**Vanity L. of Prestdale sold for $1,325 in the Idaho State Sale.**

PRESTDALE FARM · New Plymouth, Idaho

CHAS. J. PRITZL — CLAUDE PATRICK, Herdsman

Consigned... IDAHO STATE SALE, Boise, Idaho

MONDAY, MAY 1, 1950

Westlynn Norma . . . Born: July 4, 1948

A daughter of Westlynn Zenith, 1st prize calf and Jr. Champ., Western Idaho State Fair, 1947. 1st prize Senior Yearling, 1948. Sire of 2nd prize Get, 1949.

Norma is out of Westlynn Norline, 9006—425—Jr2—305C—2x, E '49. She is a daughter of Marymoor Normine (**see cuts of both NORMINE and NORLINE pictured above**). A maternal sister to Norma was Junior Champion, Western Idaho State Fair, 1949.

JOE PRITZL, Owner

WESTLYNN FARM · Payette, Idaho

GOLDEN GUERNSEY

Ideal Guernsey Farms

"THE WORLD'S LARGEST HERD OF PURE BRED GUERNSEYS"

PRODUCTION — *YEAR AFTER YEAR*

SOME COWS THAT GAVE US A GOOD REPEAT PERFORMANCE IN 1949

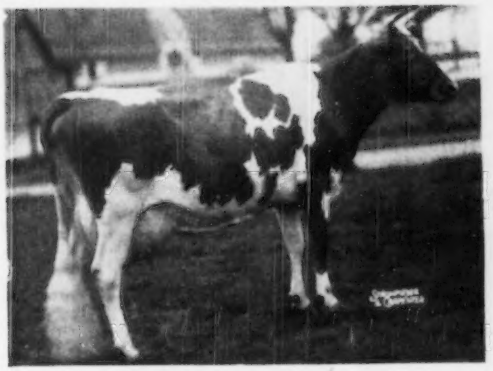

IDEAL'S L. D.'S PEARLETTE
16121—762—Sr4—305C—3x
Class Leader 4th Place

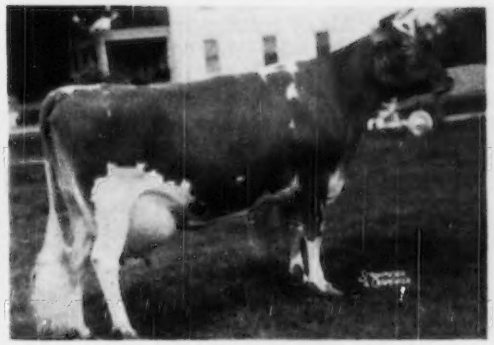

IDEAL'S L. D.'S SUSIE
19055—913—Sr3—365—3x
Class Leader 8th Place

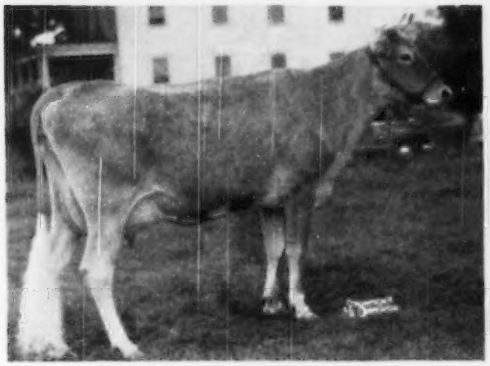

IDEAL'S BEACON'S JOSIE ALFA
17045—827—Jr2—365—3x
Class Leader 8th Place

IDEAL'S JEWEL'S LOETTA
17429—862—7yrs—305C—3x
Class Leader 3rd Place

INCREASE PRODUCTION IN YOUR HERD WITH AN IDEAL FARM HERD SIRE.

"It's All In The Records"

GOLDEN GUERNSEY

JACOB TANIS & SONS, Proprietors
JOHN TANIS, D. V. M.
WILLIAM AULD, Herdsman

IDEAL GUERNSEY FARMS
Augusta - Sussex County - New Jersey

Complete Dispersal

DONMARICH FARMS — L. G. SIMPSON & SON

April 8, 1950 — At The Farm — Peoria, Illinois

39 Head of Guernseys

5 Bulls—18 Cows—8 Bred Heifers—8 Open Heifers

Many daughters of Caumsett Trooper that is a double grandson of CAUMSETT DYNAMO and by CAUMSETT RENOWN and out of CAUMSETT OCEAN BELLA, 15921—855—CC.

Many females in herd safe in calf to ANTIETAM BONDWICK (in sale)—he by Antietam Royalist and out of Bright Lad's Frances Rose, 14535—738—AA.

Also in sale—CAUMSETT REWARDER (Caumsett Pathfinder—Caumsett Ocean Bracelet, 12868—658—GG, 15496—811—5yrsC) a double grandson of Caumsett Dynamo.

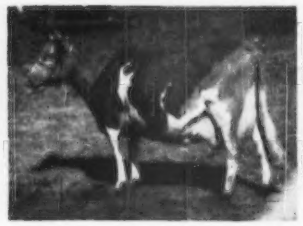

LIV-IRO CORN ACRE VIOLA
10528—503—Jr2—HIR—730
11119—553—Jr4—305C—2x
1 son in sale.

SUNSET GLOW ELENA
9618—466—Jr4—305C—2x
2 daughters and 1 son in sale.

DONMARICH LASSIE
8454—159—Sr2—305—2x—103 days. A typical Trooper daughter. Many more in sale.

Herd has been on A. R. test for four years. All records are from 400 to 700 lbs. fat in 305 and 365 days—2x milking. The herd is clean and healthy—none vaccinated—all negative. The foundation stock was purchased about ten years ago from leading eastern breeders. Herd sires used are line-bred MAY ROYALS.

★ ★ ★

We believe this to be one of the best herds to be dispersed in Illinois, and it is with misgivings that the Simpsons are dispersing this grand herd, but due to city expansion, they have no other choice.—Illinois Guernsey Breeders' Association.

★ ★ ★

FOR CATALOGS AND INFORMATION, WRITE:—GEORGE A. CAMPBELL

ILLINOIS GUERNSEY BREEDERS' ASSOCIATION

108 EAST WILSON STREET • BATAVIA, ILLINOIS

TWO GRAND BROOD COWS WE ARE PROUD TO PRESENT . . .

ST. ALBANS ACTOR'S C. HALE SPOT
11005—543—Sr2—365C
17207—806—Sr3—HIR
National Record
15460—759—Sr4—305C—3x
Class Leader 5th Place

Sire: WILDWOOD ACTOR'S AUGUST, A. R.
Over 100 A. R. daughters

Dam: ST. ALBANS COUNT'S HALE SPOT
16905—966—AA
19786—1106—7yrs—365
Class Leader 4th Place

This cow has the **HIGHEST COMBINED MILK AND FAT PRODUCTION—1 MONTH FOR 1 GUERNSEY COW.**

Sr. & Gr. Ch., Northern Ind. Reg. Show, 1946, 1947, 1948.

We are using 2 sons of **SPOT** and she is due to freshen again in June.

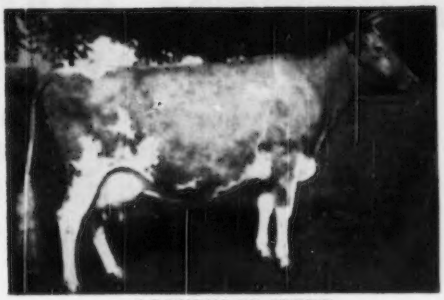

LOCKSHORE JERRE
10934—590—Jr2
14410—793—Sr4—365

A TON OF MILK A MONTH COW
1949 PRODUCTION
July 2026—109 . . . Aug. 2029—104

Now on retest again, 9747—522—5yrs—in 165 days. Making over 3 lbs. of fat per day. Watch this record.

Sire: LOCKSHORE CHANCELLOR, A. R.
One son in the herd of John Cohrs of Tiskilwa, Ill. **Lookwell T. Juno, born May 28, 1948, by Langwater Timothy is in the herd.**

Jerre was Gr. Champ. at 1949 Northern Ind. Reg. Show and is also the dam of a very nice COUNT daughter that will probably be in our show herd this fall.

Both of these cows have made their records on milking machines and while running with the rest of the herd.

A SPOT SON

ST. ALBANS GRANDEE COUNT
Born: April 3, 1945

Sire: McDonald Farms Grandee, A. R.
A son of Foremost Prediction, A. R., out of Green Meads Thelma, (E '47), 12902—704—G, 13518—740—D. 5 A. R. sons, 2 A. R. daughters.

Dam: St. Albans Actor's C. Hale Spot (see above).

★

COUNT'S FIRST 5 DAUGHTERS TO FRESHEN

	MILK	FAT	AGE	DAYS
Clark's Grandee Gladys	11199	537	Jr2	
Clark's Grandee Valor	8740	431	Jr2	304
Clark's Grandee Vera	10173	492	Jr2	299
Clark's Grandee Rexene	5480	257	Jr2	181

Clark's Grandee Faithful just fresh as Sr2 and milking over 40 lbs. a day on 2x milking.

★

FOR SALE

We have several very promising young bull calves to offer.
Bulls up to serviceable age. We will also sell some good foundation females bred to the above sires.

LOOKWELL FARMS Mervin Eby & Son, Owners **ELKHART, INDIANA**

MID-WEST INVITATIONAL SALE

May 13, at Waukesha, Wisconsin

Top consignments keep coming in — here are some more.

LOOKOUT VALLEY LEVITY FAITH

Born March 12, 1948 (will be fresh before sale).

Dam: HIGHLAND PLACE CHERUB FAITHFUL
13592—710—6yrs—365C—3x
15798—820—8yrs—365C—3x

Sire

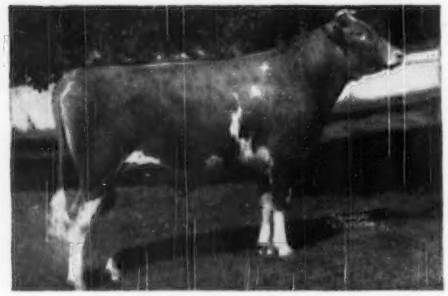

CURTISS CANDY LEVITY HERO
Sold for $5,000
Jr. Ch. Bull, National Dairy Show, 1946.
Has 3 daughters milking over 40 lbs. a day

Udders of 2 paternal sisters

GLACIAL MEADS LEVITY HEROINE

GLACIAL MEADS LEVITY BEAUTY

Franchester consigns —

Two members of the Donna Cain of Elgercon family, one of the truly great cow families at Franchester. A bull, Franchester Free Cain, a son of Donna Cain, 16768—766—A, and a heifer, Franchester Free Iota, out of Franchester Handy Iota, 16344—722—Jr3, a daughter of Donna Cain. Both animals are by Langwater Freeman, 8 P. R. sons, 19 A. R. daughters, 1 over 800, 3 over 700, 6 over 600.

FOR INFORMATION AND CATALOGS, WRITE

GAVIN W. McKERROW, Co-ordinator • PEWAUKEE, WISCONSIN

Eskdale Farms

Foundation Cows at Our TRYON FARM

GOLDEN GUERNSEY

RIEGELDALE EMORY'S GLADNESS

Sire: Riegeldale Melba's Emory
Dam: Riegeldale Majesty's Blissful
11317—584—GG

Gladness classified Very Good in 1948 and 1949.
Her Record, 10215—571—Jr2—365.
Will go on test again this year. Has one daughter in our herd.

RIEGELDALE CONQUEROR'S CAMILLE

Sire: Riegeldale Emory's Conqueror
Dam: Riegeldale Emory's Camille
11144—619—F

Camille classified Excellent in 1948 and 1949.
Her Records: 11305—584—Jr3—365C
13224—696—5yrs—365C*
Has two daughters in our herd.

WAKEFIELD SIR WALTER'S PEARL

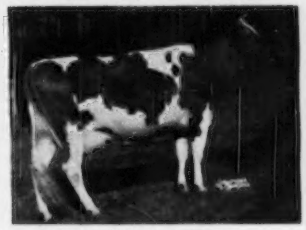

Sire: Hillandale Maxim's Sir Walter
Dam: Hopeworth Pat
11047—617—B

Pearl classified Good Plus in 1948 and Very Good in 1949.
Her Record, 9712—535—Jr2—365
Now on test with 8564—428—6yrs in 201 days.
Has one daughter in our herd.

IN ADDITION TO THESE MATRONS WE HAVE SUCH COWS AS . . .

Bonnie Lee Livia of Elm Echo, by Welcome-In Cupid and out of Willow Brook's Livia, 12989—558—BB. Bonnie has a Jr2 record of 12797—589—365C*. She classified Very Good in 1949.

Fairwold King's Princess Pat, by Blakeford Reveller's King and out of Margaret Maid of Pine Ridge, 10969—544—C. Pat has a Jr3 record of 11759—701—Jr3—365*. She classified Good in 1948.

Basquaerie Gay Rosalind, by Green Meads Gay Defender, and out of Thatch Meadow Rosalie, 12142—657—AA. Rosalind has a Sr4 record of 12037—683—365*. She classified Very Good in 1947 and Good Plus in 1948.

These cows have four daughters in our herd and are in calf to Fanning Fields Maxim Noah whose daughters look so very good to us.

NEENAH, WIS.

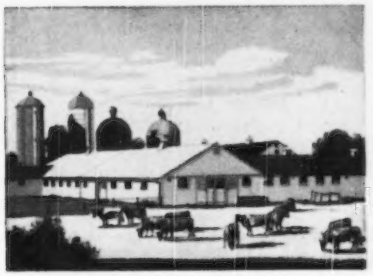

LAUREL HEANEY, Mgr.
PAUL PORTER, Herdsman

*The records of these cows were made at our Tryon Farm, under working farm conditions and where practically all feed was produced on the farm.

MR. AND MRS.
JOHN R. KIMBERLY
Owners

TRYON, N. C.

GADEN CORPENING, Mgr.
WM. BRYSON, Herdsman

BANG'S FREE CERTIFIED — T. B. ACCREDITED

WINDFALL FARM...

Our Senior Sire—McDONALD FARMS KING LUTE

Sire: **Myhaven King, A. R.,** sire of McDonald Farms King's Keepsake, 11543—620—Jr2—365C. Sold for $14,500 in the McDonald Sale. Over $225,000 worth of his progeny have been sold from the McDonald herd.

His Full Sister

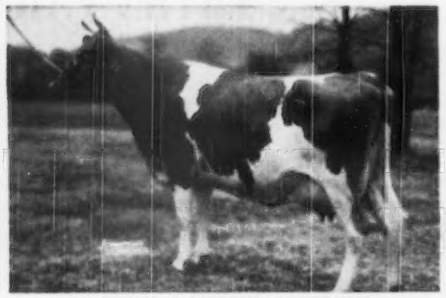

McDONALD FARMS KING'S KEEPSAKE
11543—620—Jr2—365C
11757—665—Sr3—365C
VG '47-'48
Sold $14,500 in the 1949 McDonald Sale. Top cow sold in 1949.

His Paternal Sister

McDONALD FARMS KING'S KELLA
13991—718—Jr2—305C—3x
VG '49
Sold for $13,500, highest price ever paid for a bred heifer.

LUTE is bred to cows with continuous A. R. and D.H.I.A. records.

The **KING LUTE** daughters will be bred to our other son of McDonald Farms Flute, 13864—721—A, E '47-'48—by McDonald Farms Steadfast, A. R., and to **McDonald Farms King Kriss** (Myhaven King, A. R.—McDonald Farms Ellen, 11465—685—6yrs—365C).

KING LUTE sons are for sale. Write us.

MILTON THOMSON, Owner • **WALTON, NEW YORK**

The Victors Are Milking...

VAGABOND'S VICTOR

Sire: LANGWATER VAGABOND, A. R. ($16,500). A son of Langwater Countryman, A. R., that is a full brother to Langwater Romulus, A. R. (**the Country Flower family**).

HIS DAM

GOLDEN HARVEST LOTTY
16557—653—EE
A daughter of Foremost Pre-eminent, A. R.
Next Dam: FOREMOST LIDELIA
11408—555—G
16093—742—B
1st prize two-year-old, National, 1937.

His first daughters are now in milk. Plan a visit to the farm this spring . . . see the VICTOR Get . . . Select a VICTOR son out of one of our good A. R. cows.

RHOADSACRES - Quarryville, Pennsylvania

JEROME H. RHOADS, Owner — JOHN R. BRENEMAN, Manager

WAKEFIELD FARM — Wake Forest, North Carolina

To The 11th QUAIL ROOST MAXIM SALE - MAY 1, 1950

We are consigning a choice brood cow that we think will be appreciated. She is a daughter of one of our best brood cows, Wakefield Promise.

Herself

WAKEFIELD FRISCO'S POLLY

8075 — 420 — Sr2 — 365C, 9763 — 482 — Sr4—305C—3x (pending)
Sire: Croasdaile's Maxim's Frisco, A. R.
Dam: Wakefield Promise
12047—638—F, 11297—609—CC, 14154—725—A. Dam of three A. R. daughters.

Frisco's Polly, born, March 13, 1944, was fresh on February 9, 1950, and will be on retest as a 5-year-old. She has the type and udder that we think you will like.

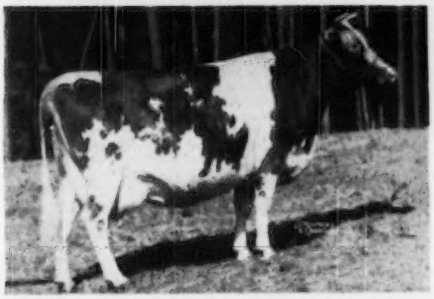

Her Dam

WAKEFIELD PROMISE

12047—638—F, 11297—609—CC, 14154—725—A.
Sire: Quail Roost Maxim's Majesty, A. R.
Dam: Hopeworth Ultra Belle
11363—438—A
Dam of four A. R. daughters.

Ultra Belle was a granddaughter of Ne Plus Ultra and her dam a granddaughter of Imp. King of the May.

Her ¾ Sister

WAKEFIELD FAITH

9075—520—E
Sire: Quail Roost Maxim's Majesty, A. R.
Dam: Wakefield Beauty, full sister to Promise, 10284—518—B

Wakefield Faith was sold in the 1941 Quail Roost Maxim Sale for $825 to John A. Rand, Salisbury, Conn. She was an inbred Majesty.

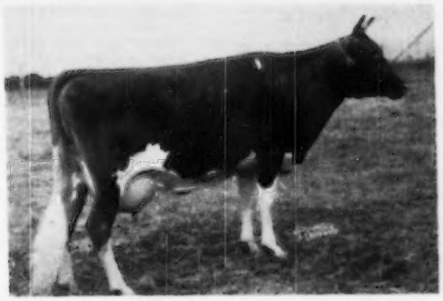

Sire's Dam

CROAS DAILE'S FRANCES

13406—672—CC—3 A. R. daughters.
Dam of Croasdaile's Maxim's Frisco, A. R.
Sire: Quail Roost Valor's Son, A. R.
32 A. R. daughters
Dam: Rosalie of Croas Daile
Four A. R. daughters

Frances was one of the best foundation cows in the Croasdaile herd.

QUAIL ROOST FARMS

GOLDEN GUERNSEY

WAKEFIELD FARM BRANCH

FEDERAL ACCREDITED — NORTH CAROLINA BANG'S-FREE CERTIFICATE 257

GEO. WATTS HILL
Owner

Wake Forest, N. C.

E. H. FORBES, Supt.
W. W. FITZPATRICK, Mgr.

OKLAHOMA Guernsey Breeders

"Guernsey Center of The GREAT SOUTHWEST"

A KINGMAKER SON heads our herd.

Meadow Lodge Sultan

Sire: MEADOW LODGE REX'S KINGMAKER, A. R., a son of Bournedale Rex, A. R., out of Argilla Flute, 13035—752—G. 2 A. R. sons, 4 A. R. daughters.

KINGMAKER has 2 Excellent daughters.

His Dam

MEADOW LODGE QUEEN R. SUSAN

15375—691—6yrs—365

A Langwater King of the Meads daughter out of a Bournedale Rex daughter.

SULTAN sons are for sale.

HOMESTEAD FARM

Route 3, Muskogee, Oklahoma

GEORGE MUELLER, OWNER

Presenting . . . Our Herd Sire

Tops in Production Inheritance and Type

WOODACRES ROYAL DOUGLAS

Born: July 2, 1947

During 1948, 1949 he was undefeated in his class and was twice Junior Champion and once Grand Champion in three leading Oklahoma Shows.

Sire: DOUGLASTON PRINCE ROYAL, A. R.
Dam: WETHERSFIELD VERONA
12905—716—AA 12629—680—AA

DOUGLAS is a full brother to Woodacres Royal Verona, 13223—647—Jr2, 15587—748—Sr4C ($2,000, Indiana Spring Sale, 1948). His Get is very pleasing and visitors to the farm are impressed by their refinement and dairy temperament. You should see the Juniors—they speak for themselves. Here is the dam of one of them:

Winter's Lad's Maid
10220—469—Sr3—305—2x (pending)

Welcome To The Farm During The Southwest Meeting Of The American Guernsey Cattle Club, Oklahoma City, Oklahoma.

Plainview Guernsey Farms

(Formerly Green Valley Farm)

HITCHCOCK, OKLAHOMA

JOHN WINTER, JR., Owner

Picture taken at 20 months
LANGWATER PERICLES
He is out of **FOREMOST LABELLE.**
17716—801—AA

SHAWNEE SPRINGS FARMS

MONROE, MICHIGAN

Proved Popular Inheritance

Picture taken at 18 months
LANGWATER ROYALTON
He is out of **LANGWATER CORA.**
15653—710—D

FOR SALE—**A ROYALTON SON out of a PERICLES DAUGHTER**

BULL CALF No. 330—BORN: Nov. 15, 1949

Sire: **Langwater Royalton**—a top son of Langwater Patrician, A. R., out of Langwater Cora, 15653—710—D. Royalton has 1 A. R. daughter.
Dam: **Shawnee Springs Silhouette**
Just starting on test. A Langwater Pericles daughter.
2nd Dam: **Fairholme Nancy**
9247—586—EE. This is a nice one—they don't come better.

FOR SALE—**A PERICLES SON from A GOOD LINE**

Sire: **Langwater Pericles,** a son of Langwater Peter, A. R., and Foremost Labelle, 17716—801—AA. 3 A. R. daughters: Langwater Persimmon, 16330—677—Jr2—365C; Langwater Periwinkle, 13645—658—Jr2—365; Langwater Peregrine, 12460—572—Jr2—365C.
Dam: **Shawnee Springs Lotus**
Now on test. Has milked up to 62 lbs. A Langwater Columbus daughter.
2nd Dam: **Chestnut Ridge Cherub's Daisy**
15026—900—AA

WRITE ABOUT THESE 2

The 2 bull calves advertised in the February 1 Journal were promptly sold. These two are just as good.

T. B. ACCREDITED NO. 546036 . . . NEGATIVE TO BANG'S 9945

W. H. EICHBAUER, Owner **"On Historic River Raisin"** NELSON BUTCHER, Herdsman

Spruce Shadows Farm

LANGWATER MICHAEL IS PROVING HIS INHERITANCE

He is a son of LANGWATER COUNTRYMAN and WOLFPEN NOEL, 12503—637—F

LANGWATER MICHAEL
19 A. R. Daughters

MICHAEL presents four of his daughters.

SPRUCE SHADOWS SAPPHIRE
15818—736—Jr4—365

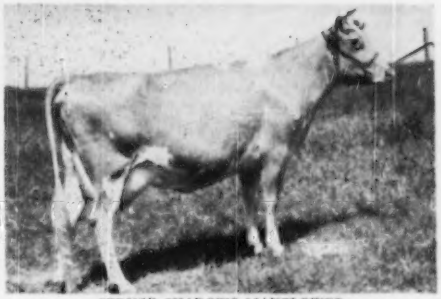

SPRUCE SHADOWS MAYFLOWER
13741—664—Jr3—365C

SPRUCE SHADOWS MICHELLE
13868—692—Jr3—365C

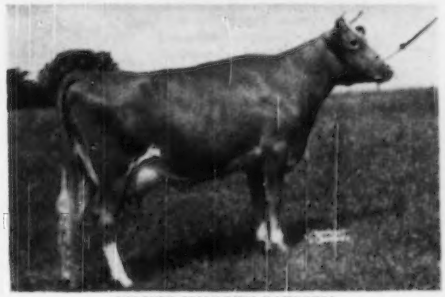

SPRUCE SHADOWS PATRICIA
12255—650—Jr2—365C (pending)

BULL CALVES AVAILABLE OUT OF A. R. DAMS

Sired by { LANGWATER MICHAEL
LANGWATER LIBERATOR
SPRUCE SHADOWS GOVERNOR }

Also a few proved LANGWATER MICHAEL daughters.

JAMES E. KELLEY, Owner — A. L. SQUIRE, Supt. of Guernseys

BANG'S TESTED — East Old Shakopee Rd., Minneapolis 20, Minn. — T. B. ACCREDITED

THIRTEENTH MISSOURI SALE

Monday, April 24, 12 Noon, C. S. T., Columbia, Mo.

55-60 Head

From Leading Herds of the Middle West

GAYHEAD'S IMPERIAL
His son and several granddaughters sell

MYHAVEN KING
Several granddaughters and 3 grandsons sell

15 Cows—A fine lot of prospective brood matrons headed by: **Eagle Valley Hassan's Phyllis,** a 4-year-old show daughter of Hassan, with 10099—506—Jr2—305C—3x. Consigned by Eagle Valley Farm. A 15045—693—5-year-old daughter of Wildwood Actor's August, A. R., from St. Albans, and **Rock Creek Royal Artless,** classified VG '48, 13397—677—Jr3C, consigned by Repelmar Farm. In addition, daughters of Meadow Lodge King's Esquire, Pine Manor King's Wonder, McDonald Farms Fearless, and many others.

20 Bred Heifers—Some due close to sale day, but mostly fall freshening. A strong lot with production, type and blood lines to suit the exacting breeders. Daughters of Meadow Lodge Rex's Kingmaker, Meadow Lodge King's General, McDonald Farms Golden Lad, Gayhead's His Idol, McDonald Farms Glamour, and others. Out of tested dams with records to 601 lbs. fat, Jr3. Some good show prospects in this group.

18 Open Heifers—Outstanding all the way. By such sires as Boulder Bridge Design, A. R. (2 daughters in sale out of Very Good dams with 633—Jr2, and 657—5yrs), St. Albans Actor's Valiant Boy, and numerous sons of Wildwood Actor's August, Valleywood Valiant, Myhaven King, Langwater King of the Meads, and others. Some show winners here. Many vaccinated.

7 Bulls—The best lot of bulls offered in a Missouri Sale. Included are sons of Gayhead's Imperial (out of Boulder Bridge Quaint, 15603—693—6yrs—305C—3x;) McDonald Farms Joffre (out of an 800 lb. Hassan daughter); Flying Horse Royal Piper (out of a 12541—710—2-year-old); Meadow Lodge Moonlight (out of Meadow Lodge Queen R. Flute, 14833—757—5yrs); McDonald Farms King Augustus (out of a 13598—685—Jr4 dam), and others.

Our Consignors:

Missouri:
Carl Frankenbach, Hannibal
Clarence Frerking, Concordia
J. E. & L. E. Funk, Windsor
Joseph J. Griesemer, Billings
H. A. Herman, Hannibal
Earl James, Paris
John McGeorge, Bismarck
L. T. Melloway, Hannibal
Virgil L. Miles, Billings
Parminter & Sons, Lockwood
R. D. Pennewell, Palmyra
Repelmar Farm, Versailles
St. Albans Farms, Inc., St. Albans
G. B. Secker, Hannibal
Seco Farms, Arcadia
Sunnymede Farm, Bismarck
Chris A. Tawfall, Farmington
John A. Vermule, Billings
Emery Vieten, Leslie
Adolph N. Wagemann, Billings
M. E. Wallis, Springfield
Otis R. White, Springfield

Indiana:
Eagle Valley Farm, Indianapolis
Fuller Farms, Shelbyville
KenVer Farm, Noblesville

Mississippi:
Walker Farms, Stoneville

Oklahoma:
Tom Cooper Farms, Ardmore
Meadow Lodge Farms, Oklahoma City
Jerry Oven Guernsey Farm, Enid

Minnesota:
Boulder Bridge Farm Co., Excelsior

Everything clean on Brucellosis, Mastitis and T. B. (Some calfhood vaccinated heifers)
Sale Headquarters—DANIEL BOONE HOTEL, COLUMBIA, MISSOURI

MAKE YOUR RESERVATION NOW

Banquet Sunday, April 23, 6:30 Same Hotel

FOR CATALOG WRITE

MISSOURI GUERNSEY BREEDERS' ASSOCIATION

H. A. Herman, Secretary-Treasurer, 125 Eckles Hall, Columbia, Mo.

2 Good Ones To The State Sale

CONSIGNED: **Missouri G. B. A. Annual Sale—April 24, 1950—Columbia, Mo.**

In the Sale

Sire: **Rock Creek Royal, A. R.**
A son of Green Meadow Royal, A. R., and Merry Top's Artless.
14466—717—A
17370—844—A
Sr. & Gr. Champ. Northern Ill. Parish Show. Sold for $2,100 at 16½ years.

Dam: **Fritzlyn Foremost Lily**
9065—496—G
8514—455—D
10755—564—AAA
11708—629—AAA
10564—539—AaA
—610 T. M.
VG '48

Rock Creek Royal Artless Born: November 10, 1942

13397—677—Jr3—365C—VG '48

ARTLESS is due JUNE 24 to **Coronation Herald, A. R.**

Herald's Dam

CORONATION L. QUEEN
11823—623—G
11116—689—A
14522—773—A
Sold for $15,000
2nd Dam: **Alyukpa Levity Queen**
14040—732—AA

Herald's Maternal Great Granddam

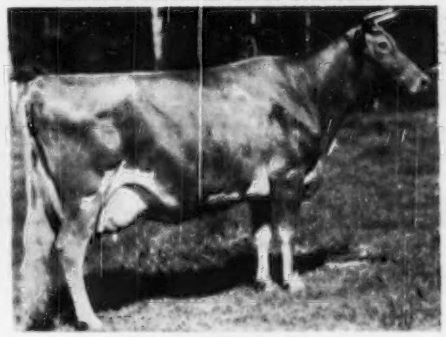

SHUTTLEWICK LEVITY
16896—804—G
Grand Champion, N. D. S., 1927, 1929.
Sold for $25,500.

ROYAL ARTLESS is a GOOD ONE—CARRYING A VALUABLE CALF.

AND HERE IS A DOUBLE **HERALD**

Repelmar H. J. Bernadine Born: April 9, 1948

Sire: **Gayhead's His Idol, A. R.**
Sire of Gayhead's H. I. Kate, 10205—527—Jr4—305. Best uddered cow—Senior and Grand Champion Female, Missouri State Fair, 1949, Ozark Empire Fair, 1949. A great cow.

Dam: **Bernadette of Elgercon**
8256—408—GGG
10797—518—Jr3—305—2x
BERNADINE is due August 17, 1950 to Repelmar Baron Performer (Douglaston Baron Fairfax, A. R. —St. Albans Actor's Luckier, 11726—566—Jr3—305C—862 T. M., VG '48).

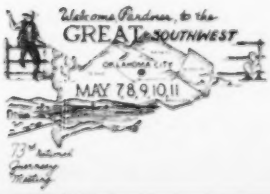

"Repelmar Guernseys Have The Inheritance For Performance"

REPELMAR FARM
Versailles, Missouri

FEDERAL ACCREDITED . . . BANG'S FREE

CHAS. L. VAN LANDUYT, Manager KENNETH CHESTNUT, Herdsman

Consigned... MISSOURI STATE SALE

University Livestock Pavilion, COLUMBIA, MISSOURI, Monday, April 24

Her Sire

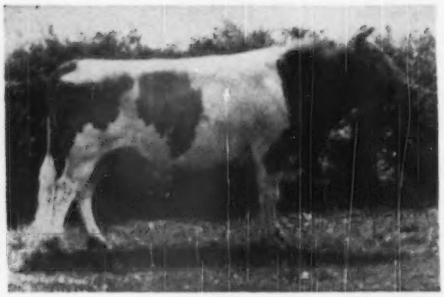

A Choice Bred Heifer By Horatio

PRAIRIEMEDE'S WONDER DIANE
Born: October 20, 1947

Due about sale time to the service of McDonald Farms King Lauren

◄**MEADOW LODGE KING'S HORATIO**
3 nearest dams average 14772—739

Sire: LANGWATER KING OF THE MEADS, A. R.

Dam: BEECHFORD'S HONORIA LADY 2D
12931—597—F — 15637—741—AA
18102—817—A — 19834—880—AA
3 A. R. daughters

Diane is out of Prairiemede's Wonder Girl, 6881—372—Sr4—305C—2x, a daughter of Sunnymede Knight Errant, A. R.

Also Consigned... An Outstanding Open Heifer

PRAIRIEMEDE'S M. DORA
Born: April 7, 1949

A daughter of **ST. ALBANS ARCHER'S MARCO,** a son of Meadow Lodge King's Archer out of St. Albans Valiant Marquo, 13418—582—5yrs—727 T. M., 13501—610—Jr2, 12901—570—Sr3—305C—3x, former Class Leader, a daughter of Valleywood Valiant, A. R. **12 daughters in our herd.** Dora is out of Prairiemede's Delores and a maternal sister, Prairiemede's L. Doretta was selected by the University of Missouri at the Missouri State Sale, 1949.

PRAIRIEMEDE FARM

Route No. 2 **WINDSOR, MISSOURI** **Pettis County**
J. E. & L. E. FUNK, Owners

FULLER FARMS ★ *Shelbyville, Indiana*
Route 2

From

INDIANA To MISSOURI *A beautiful pair of bred heifers in the*

Missouri G. B. A. Annual Sale, April 24, 1950 - Columbia, Missouri

1. FULLER FARMS GOLDEN DANICE—Dropped June 1, 1948

Sire: McDONALD FARMS GOLDEN LAD (McDonald Farms Distinction and McDonald Farms Golden Girl, 10652—562—G) a full brother to McDonald Farms D. Monogirl, 1st prize 2 yrs., N. G. S., 1949, 1st prize 2 YRS., Reserve Grand Champion and Best Uddered Cow at 1949 International.

Dam: ALFACREST'S A. C. JANICE, 10611—514—Sr3—305C—915, she by Ridglydale's Alert Challenger, A. R. out of a Hilltop Que Vive Hambro daughter.

Due to calve July 5, to service of Fuller Farms Saturn, (McDonald Farms Keynoter and Empress Moon of Waterloo, 12306—645—Jr4—365C—1095).

2. FULLER FARMS K. PEONY—Dropped May 12, 1948

Sire: McDONALD FARMS KEYNOTER (McDonald Farms Prediction and Coronation Minuet, 15345—712—A, next dam Green Meadow Minuet, 19093—864—A).

Dam: PRUDENT GARDENIA OF WATERLOO, 10222—501—Jr3—305C—610, 11922—598—Jr4—305C—915, 9541—451—5yrs—305—755. A granddaughter of Lockshore Crystal Prince and Rockingham Brilliant Lad.

Due to calve September 9, to the service of Fuller Farms Mediator (McDonald Farms Golden Lad and St. Albans Actor's V. Faith, 9126—455—GGG, 14095—714—Jr3—365—1094, 13808—717—Sr4—365—1094).

We are proud to present and glad to recommend this pair

HESTER AND PARRISH FULLER, Owners P. E. KEFFABER, Supt. C. S. COLLINGS, Manager

IN THE SALE—

Missouri State Sale

APRIL 24, 1950—COLUMBIA, MO.

ROLLING ACRES FAIR QUEEN

Born: OCTOBER 17, 1948

Sire: **McDonald Farms King Fair,** a son of Myhaven King, A. R., out of Gayhead's Lady Fair, 12034—578—GG, 12487—542—8yrs—365C.

Dam: **Vista's Velma of French Valley** 7879—432—Jr2—305—D.H.I.A.

FAIR QUEEN will be bred to Pleasant View Heritage's Baron by date of sale. BARON is a grandson of Langwater King of the Meads and his full sister made an A. R. record of 11784—627—Sr2—365.

FAIR QUEEN has the real inheritance to do the job.

BID ON HER AT THE SALE

Rolling Acres Guernsey Farm

HERMAN AND JOHN VERMULE **Billings, Missouri**

VIRGINIA WILLOW FARM

Good Bulls Used In This Order

4 LANGWATER SIRES
A SON OF FOREMOST SUPERB
THEN A SON OF LANGWATER KING OF THE MEADS
NOW A McDONALD-BRED SIRE

HIGH D.H.I.A. herd in Missouri 3 years
465 lbs. fat—459 lbs. fat—455 lbs. fat
CONSIGNED: **MISSOURI STATE SALE**
April 24, 1950—Columbia, Mo.

LINDA OF VIRGINIA WILLOW
A granddaughter of Foremost Mercury and her daughter

LINDA LOU OF VIRGINIA WILLOW
A daughter of McDonald Farms King Fair (Myhaven King—Gayhead's Lady Fair, 12034—578—GG).

HERE IS A GOOD FAMILY —
— TO GET STARTED WITH

ADOLPH N. WAGEMANN
BILLINGS, MO.

Our Consignment to the Missouri State Sale

PLEASANT VIEW KD PANSY

Sire: MCDONALD FARMS KING DOR
Dam: PLEASANT VIEW SAULTAN'S FANCY
8721—470—Sr2—HIR
1949 Missouri Production Leader

This heifer due to calve July 4, 1950, to the service of McDonald Farms King Fair.

PLEASANT VIEW KF DINAH

Sire: MCDONALD FARMS KING FAIR
Dam: WISTARIA FLORA VISTA 2D
7835—394—Sr2—HIR
8248—417—Sr3—HIR

These consignments are worthy of your sincere consideration. Pleasant View Guernseys won the Missouri G. B. A. award for high herd in D. H. I. A. in 1949, as well as the cup for high cow in HIR (second year this award has been won by one of our cows). Of the seven production leaders (1949) in HIR for Missouri, three of them are in our herd.

PLEASANT VIEW FARM
Billings, Missouri

Joseph J. Griesemer, Owner — Anthony T. Yonkman, Manager

CONSIGNED:

Missouri State Sale
April 24, 1950 - Columbia, Mo.

Another PORTER daughter
AMBE'S FLAROSO
Dropped: JANUARY 27, 1948

Sire: **Argilla C. Porter,** many daughters in our herd. 1 A. R. daughter, 12123—508—Jr2
Sire: ARGILLA CAESAR, A. R., a sire of top production.
Dam: ARGILLA PORTIA
13004—610—GG, 17318—780—BB
A daughter of Alfalfa Farm Philosopher, A. R., whose 31 sons and daughters to sell in the Argilla Dispersal brought $96,300 for an average of $3,106.45.

Dam: **Ambe's Florine,** 5859—298—D.H.I.A.—295 days—5% test.
FLAROSO is bred to WOODACRES ROYAL, a son of Douglaston Prince Royal, A. R., and out of Valleywood Virtue, 10201—585—EE. ROYAL was 4th place bull 2 years and over at the American Royal Dairy Show, 1949.

T. B. AND BANG'S FREE
AMERICAN BEAUTY STOCK & GRAIN FARM
CARL FRANKENBACH, Owner
Rt. 1, Hannibal, Missouri

MISSOURI G. B. A. ANNUAL SALE

Columbia, Missouri • Monday, April 24

A Top Bull, Two Real A. R. Cows, Two Bred Heifers and One Open Heifer.

THE BULL—ST. ALBANS KING'S HERO, dropped August 6, 1949.
Sire: McDonald Farms King Augustus (See our advertisement in the January 15 issue). Full brother to McDonald Farms King's Lady Rose, 11123—648—Jr2—365C. Full brother-in-blood to McDonald Farms King's Keepsake, 11543—620—Jr2—365C, Classified VG '47—'48. Sold for $14,500 top price at public auction in 1949, AND McDonald Farms King's Kella, 13991—718—Jr2—305C—3x. Sold in Curtiss Candy Sale, 1946, for $13,500. All-time high price for bred heifer. (Myhaven King, 100 A. R. daughters, and Gentle).

Dam: St. Albans Hero's Nella Jay, 13598—685—CC, 10943—538—F. 2 A. R. daughters, 1 daughter on test, should make 600 lbs. fat as Jr2. Dam of 2nd Jr. Yr., Missouri State Fair, 1949. A granddaughter of Valleywood Steadfast, Valleywood Valiant and Valleywood Harriet.

COW—ST. ALBANS ACTOR'S HONOR, dropped June 10, 1943. Due April 11, 1950, will sell open. 15405—693—5yrs—365 (pending), 12811—595—Jr2—365C, 12191—562—Jr3—305C—3x. Her daughter was 3rd top female, 1947, Indiana Fall Sale at $1,400. Her sire, Wildwood Actor's August, 118 A. R. daughters. Her maternal granddam has 708 in F, 814 in B and 813 in AA.

COW—ST. ALBANS ACTA VAL DAISY, dropped September 8, 1945. 10086—414—Jr2—305C—610. Due May 14, 1950, to McDonald Farms P. Monarch, top Indiana Fall Sale, 1947, at $3,000, top South Wind Farms Dispersal, 1948, at $3,100 (see our advertisement in the February 15 issue). Sire: St. Albans Actor Valiant, 11 A. R. daughters. (Top Pevely Dispersal, 1949, $2,000). A son of Valiant and Actor's Pretty Spot.

BRED HEIFER—ST. ALBANS GLAMOUR A. BID, dropped February 18, 1948. (Vaccinated and negative). Due September 28, 1950, to St. Albans Actor's Valiant Boy (Actor and Valiant Faithful). Sire: McDonald Farms Glamour, 33 A. R. daughters, sire of 1st 3-year-old cow, 1st Sr. Yr. Heifer, Jr. Champion, 1st Sr. Get, 2nd 2-year-old cow, 3rd 3-year-old cow, 3rd 4-year-old cow, 3rd Heifer, Missouri State Fair, 1949. Dam: St. Albans Actor's Biddy, 11740—601—EE, a daughter of Actor.

BRED HEIFER—ST. ALBANS FABRON'S B MAZELL, dropped August 6, 1948. (Vaccinated and negative). Due September 21, 1950, to McDonald Farms Glamour. Sire: McDonald Farms Fabron, 12 A. R. daughters, sire of McDonald Farms Hester, $13,000 Curtiss Candy Sale, 1947, 1st 4-year-old, Waterloo, 1947.

OPEN HEIFER—ST. ALBANS AVBOY'S BONNIE LASS, dropped January 9, 1949. (Vaccinated and negative). Sire: St. Albans Actor's Valiant Boy, 3 A. R. daughters, several on test. Being used heavily. Actor and St. Albans Valiant Faithful, 773—Sr4C, top female Mid-West Invitational Sale, 1944, $2,900. Dam: St. Albans Actor's Bonnie L., 11138—607—G, a daughter of Actor.

A TOP GROUP—FOR COMPLETE INFORMATION WRITE US

For catalog write Dr. Harry Herman, Sec. Missouri Guernsey Breeders' Association, Columbia, Mo. Remember the Annual Meeting and the Southwest Invitational Sale, Oklahoma City, May 7, 8, 9, 10, 11. (See our advertisement in the March 15 issue). For details of our consignment see the April 15 issue.

For details of our consignments to the McDonald Farms Sale see our advertisement in the May 1 issue

ST. ALBANS FARMS, INC.

ST. ALBANS, MISSOURI

A. R. Herd Test **325 Head Guernseys**

MISSOURI G. B. A. ANNUAL SALE

Columbia, Missouri — April 24

MEADOW LODGE FIDDLER—a line-bred Argilla Flute—Bournedale Rex calf, plus Moonlight's Gentian and Langwater King of the Meads.

Fiddler

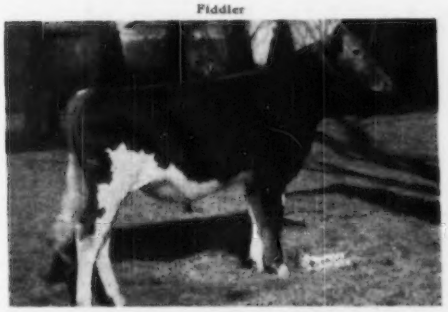

Sire: **Meadow Lodge Moonlight**
Maternal brother to Meadow Lodge King's Oklahoma, $13,200. Full brother to Meadow Lodge Kingmaker, $3,600.
Sire: MEADOW LODGE REX'S KINGMAKER (Bournedale Rex—Argilla Flute).
Dam: MOONLIGHT'S GENTIAN 16389—881—AA, classified E '47-VG '48. Nine consecutive records average 13390—648 two 305 days.

Dam: **Meadow Lodge Queen R. Flute**
Sire: LANGWATER KING OF THE MEADS
Dam: MEADOW LODGE REX'S FLUTE 11389—608—FF, 11921—618—4A (Classified VG '47 (Bournedale Rex—Argilla Flute)

His Dam

MEADOW LODGE QUEEN R. FLUTE
10859—554—Jr3—305C—3x
14833—757—5yrs—365
Classified VG '47

Maternal and Paternal Great Granddam

ARGILLA FLUTE
13035—752—G
E '47—15 years
4 A. R. daughters, another now on test.
2 A. R. sons—2 more soon will be.

TWO BRED HEIFERS

MEADOW LODGE KATHA—A member of the Martha family and by Meadow Lodge Rex's Kingmaker (Bournedale Rex—Argilla Flute). Her dam, Meadow Lodge Tatha, on test 101 days, 3790—175—Jr2, by Meadow Lodge King's Trumpeter (Langwater King of the Meads—Argilla Flute), and out of Meadow Lodge Queen R. Martha, 13228—708—Jr4—365, VG '47, a daughter of Langwater King of the Meads and Meadow Lodge Rex's Martha, 11634—620—GG, 12587—775—E, 14159—714—9yrs—365C, VG '47, a daughter of Bournedale Rex. Next dam, Cooper's Western Martha. Katha is due June 13, to Meadow Lodge King of the Meads (Langwater King of the Meads—Green Meads Queen Snowflake, E '47).

MEADOW LODGE GAY DEANNA—By Meadow Lodge King's General (Langwater King of the Meads—Moonlight's Gentian, E '47-VG '48), out of Birchfield Deanna, 15330—643—C, GP '47, a Langwater Modeler daughter, next dam, 13994—622—GG, and the next, 11115—660—G. Deanna is due April 30, to Meadow Lodge King's Trumpeter (Langwater King of the Meads—Argilla Flute).

MEADOW LODGE KING'S GIRL—An open heifer (born February 6, 1948). A daughter of Meadow Lodge King of the Meads (Langwater King of the Meads—Green Meads Queen Snowflake, E'47) and out of Meadow Lodge Kay Girl, 11201—551—Jr2—365C (pending), a daughter of Meadow Lodge Rex's Kingmaker.

MEADOW LODGE FARMS

Route 5, Box 534 — OKLAHOMA CITY, OKLAHOMA

ACCREDITED ... NEGATIVE

GOLDEN GUERNSEY

KENT B. HAYES, Owner — JOE SIMMONS, Herdsman

TOM COOPER FARMS

275 HEAD • Backed by 17 years of selective breeding and line-bred to LANGWATER AFRICANDER, A. R.

Consigned . . . MISSOURI STATE SALE

April 24, 1950 — Columbia, Missouri

A Nice Young Bull COOPER'S INGLE — Born October 3, 1948

Sire: **McDonald Farms Industrious, A. R.**

9 A. R. daughters (see two of them below)

Dam: **Cooper's Hartis,** 11095—588—Sr2—365

A daughter of Meadow Lodge Rex's Hercules, A. R.

2 Paternal Sisters to Ingle

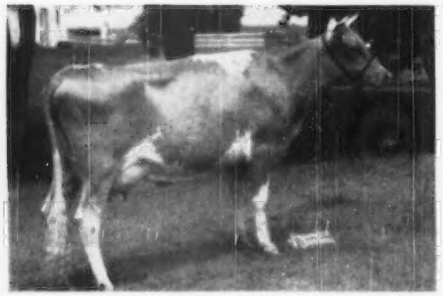

COOPER'S INA
13769—637—Jr2—365

COOPER'S INDEED
11454—597—Jr2—365

2 BRED HEIFERS

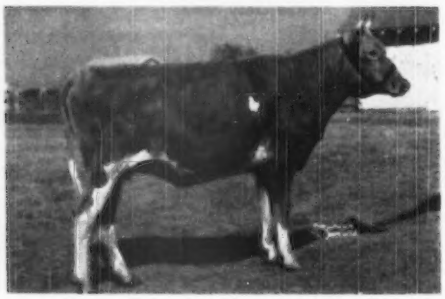

◄ **COOPER'S VISION**—Born: February 4, 1948
A granddaughter of Coronation Victor, A. R., out of a daughter of Cooper's Rex, A. R.

COOPER'S VARISTY—Born: July 25, 1948
A granddaughter of Coronation Victor, A. R., out of Cooper's Herada, 11923—589—Sr2—365C.

3 HEAD TO MISSOURI — AND ALL GOOD ONES

FEDERAL ACCREDITED FOR T. B. 400329—STATE ACCREDITED FOR BANG'S 3424

TOM COOPER FARMS - Ardmore, Oklahoma

TOM COOPER, Owner — AL GEURKINK, Manager

We Are Sending To Missouri Consigned:

MISSOURI STATE SALE

April 24, 1950 — Columbia, Missouri

In The Sale — Will Be Sold Open

OVEN'S EVELYN NANCY→
Born: May 26, 1945
9244—442—Sr2—365C

Sire: **Meadow Lodge King's Esquire, A. R.,** a son of Langwater King of the Meads, A. R., and Beechford's Elinor, 15790—662—A.

Dam: **Oven's Evelyn Jane,** 8972—454—AHI, 9360—461—AHI

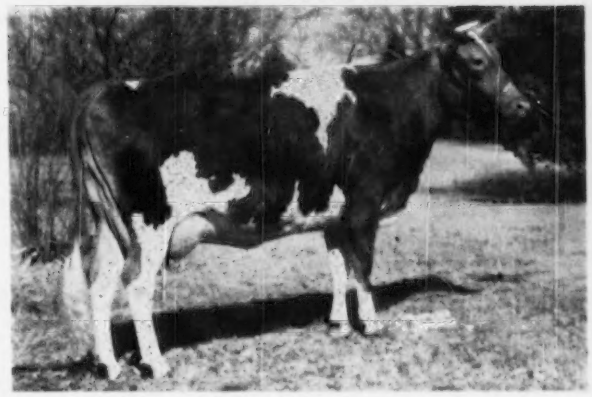

Will be started on test

We Are Sending To Oklahoma City

In The Sale

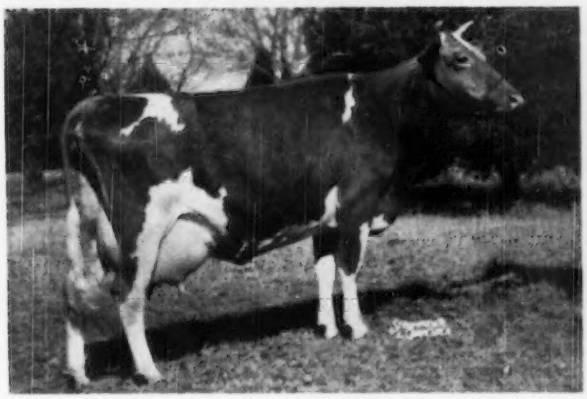

CONSIGNED:
SOUTHWEST INVITATIONAL SALE
May 11, 1950—Oklahoma City, Okla.

OVEN'S GIRLIE'S LEVITY
Born: July 20, 1943
10198—515—Sr3—365C, 11665—539—Sr4—305
On retest 87 lbs. fat in January

Grand Champion Kansas, 1st Pr. 4-years, Texas, 2nd Prize 4-years, Okla., 1948. 2nd Prize Aged Cow, Okla., 2nd Prize Aged Cow, Colo., 1949 3 full sisters in the herd and her dam.

Sire: **Meadow Lodge Rex's Romeo, A. R.,** a son of Bournedale Rex, A. R., out of a daughter of Imp. Krysta's Mona of Les Jetteries, 13001—676—C, 17328—794—A, 3 A. R. daughters, 4 A. R. sons.

Dam: **Oven's Evelyn Girlie,** 11110—524—EHI, 9651—480—BHI, 8807—459—AHI, 10088—503—AHI, 10712—526—8yrs—HIR, 10566—514—9yrs—305C. A daughter of Cooper's Supreme, A. R., he out of MARPUSHA.

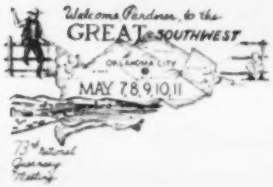

More About Our OKLAHOMA CITY CONSIGNMENT in The April 15 Issue.

HERE ARE 2 THAT SHOULD BE APPRECIATED

JERRY OVEN FARM
ENID, OKLAHOMA

EARL GEURKINK — PHARES ENGLE, Herdsman

From the BEAUTY FAMILY

Strong in the blood of HARDWICK'S ROYAL

Coldspring's Noble's Leader

Sire: **Coldspring's Romulus Noble, A. R.**, siring a lot of production in the Coldsprings herd. A son of Langwater Romulus, A. R., out of Coldspring's Hardwick's Beauty, 17614—824—6yrs—365, E '47—'48—'49.

HERE HE IS

COLDSPRING'S NOBLE'S LEADER
35 daughters in our herd and about
20 cows bred to him

Dam: **Coldspring's Hardwick's Contene**
14005—640—G
A daughter of Hardwick's Royal, A. R.

NOBLE'S LEADER sons are for sale.

T. B. ACCREDITED 555610 . . . BANG'S FREE 85

WOODVALE FARM

Tarboro, North Carolina

C. H. HENDERSON, JR., Owner — C. R. POINDEXTER, Manager

Bull Calves For Sale

— Sired by —

WEY ACRES LEVITY LEO
Sire: CORONATION LEVITY PRINCE, A. R.
Dam: WEY ACRES GRANDER'S LEAH
14351—543—G

GOLDEN GRANGE O'PAUL
Sire: MEADOW LODGE KING'S OKLAHOMA
Dam: GOLDEN ARROW LULU BELLE
13643—671—DD
16223—804—AA

RED CROSS NOBLE SUN
Sire: QUAIL ROOST NOBLE MAXIMUS
$15,000
Dam: RED CROSS BRIGHT SUNSHINE
An A. R. daughter of Quail Roost Bright Peer and a half-sister to Red Cross Bright Dame, 1st prize 4-year-old at the 1949 National Guernsey Show and winner at many other leading shows.

We have an especially good selection of bull calves to offer at this time. Send for prices and pedigrees.

UNDULATA FARMS ✦ Shelbyville, Ky.

JOHNNIE M. GOWIN, Manager

CROASDAILE FARMS CONSIGN

To the HENDERSON COUNTY SALE
May 29—HENDERSONVILLE, S. C.
In the Sale

CROASDAILE'S PRINCESS LEOLA
Born: April 25, 1946
On test 7060—375—Sr2—365 in 278 days.
Sire: **Quail Roost Crown Prince, A. R**
Dam: **Croasdaile's Maxim's Lenora**
11296—569—5yrs—365C. On retest.

We Are Also Consigning
To Ward Snarr's Greensboro and Shelby Sales, and George Salley's Central Carolina Sale and the Wayne County Sale.
Will be glad to furnish further information and catalogs on request.

To the 11th QUAIL ROOST MAXIM SALE
May 1—ROUGEMONT, N. C.
In the Sale

CROASDAILE'S INVASION'S VIOLA
Born: February 10, 1947
Sire: **Croasdaile's Maxim's Invasion**
A son of Quail Roost Maxim's Majesty, A. R. out of Croasdaile's Ruby, 17016—802—AA.
Dam: **Croasdaile's Princess Violet**
12056—669—5yrs(?)—Sold for $1,100, Quail Roost, 1948).
Also consigned: **Croasdaile Princess Fair**, born December 5, 1947.
Sire: **Quail Roost Crown Prince**
39 A. R. daughters
Dam: **Croasdaile's Maxim's Fair**
12686—635—6yrs, VG '48
PRINCESS FAIR—was bred November 13, 1949 to Quail Roost No Max Hope (Quail Roost Noble Maxim—Quail Roost Prim Hope, 8881—462—Jr2—365C).

CROASDAILE FARMS

FEDERAL ACCREDITED 582103 — STATE BANG'S DISEASE NO. 156

Owners, FRANCES HILL FOX
HERBERT J. FOX
Durham, N. C.

Manager, D. E. TOWNSEND
R. 2, Box 24
Durham, N. C.

RALPH L. FOSTER, Owner

FOSTER FARM

On The Umpqua River

T. B. AND BANG'S FREE — **REEDSPORT, OREGON**

Presenting . . . OUR NEW CLASS LEADER

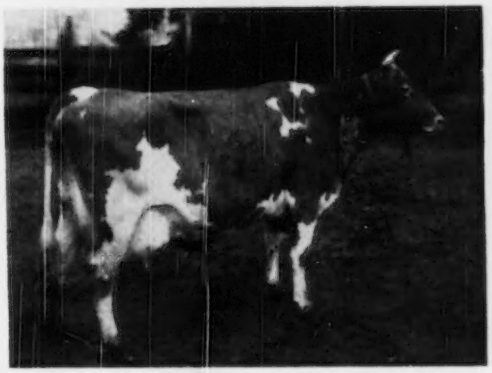

FOSTER FARM PRINCESS MINUET ▶
12473—682—Jr3—305C—2x
Class Leader 8th place

Sire: FAIRLAWN H. HERCULES, A. R. A son of **Green Meadow Hornet, A. R.** out of Fairlawn Peerless Doreen, 12017—673—EE, a daughter of **Green Meadow Peerless, A. R.**

Dam: KENFLEUR'S PRINCESS LUSTRE
10452—546—Jr4—305C—2x
Classified VG '47

A daughter of Pine Manor King Kenfleur that is a full brother to Coronation King of Pine Manor, A. R. ($11,500).

MINUET'S FULL BROTHER IS FOR SALE

Bull calf . . . Born: October 17, 1949 . . . Don't let this bull calf get away from you.
He is the right sort. Send for price and complete pedigree on this full brother to Minuet (see above).
Another Full Brother . . . **Sold to Gypsy Guernsey Farm, Fortuna, California**

GREEN MEADOW AND LEVITY INHERITANCE

Lone Elm Federal

His Dam

FAIRLAWN K. HEDY
9921—535—Jr2—305C—2x
13610—709—Jr4—365
10477—528—5yrs—305—2x in 236 days
Classified VG '48

A daughter of Fairlawn H. Eastern King, A. R. (**on Sept. 24, 1949 Fairlawn classified 3 of the 4 daughters of Eastern King that were milking in their herd at that date, one excused, calving, they were all Excellent**).

His Paternal Granddam

FAIRLAWN CARNATION
13414—661—G
14801—721—D
17221—844—AA

A daughter of Green Meadow Hornet, A. R.

Federal is sired by Fairlawn L. Federal, a son of Coronation Leader, A. R. (**Levity-bred bull**) and out of Carnation (see above).

FEDERAL SONS FOR SALE

BANG'S CERTIFICATE No. 5588G . . . T. B. No. 315882

KINGENDALE GUERNSEY FARM

DARIUS KINGEN AND SON • **Route 7, Muncie, Indiana**

The Foremost Prediction Get of Sire

Undefeated in 1947

Winners of Peer Challenge Trophy and Quail Roost Trophy, 1947

You can buy their blood at the 1950 McDonald Farms Sale

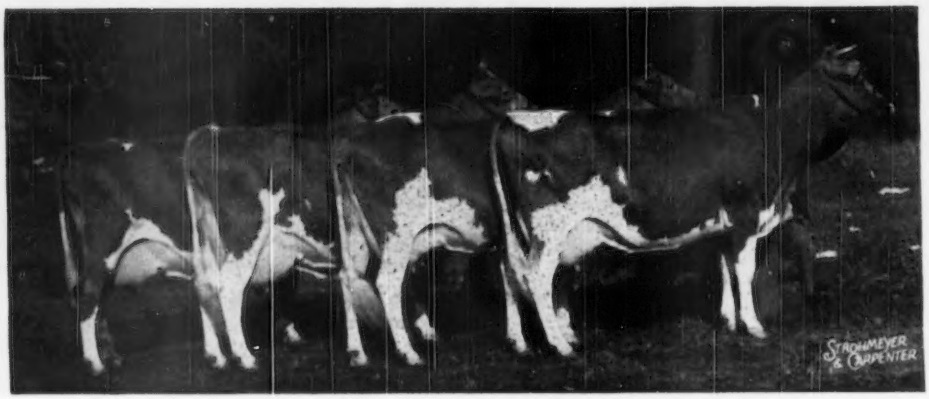

Left to right: McDonald Farms Della, 681—AA, E'47—'48; McDonald Farms Flute, 721—5yrs, E '47—'48; McDonald Farms Hope, 702—Sr4C, VG '47—'48; McDonald Farms Henrietta, 676—5yrs (pending), VG '47—'48.

McDonald Farms Della blood will be represented in the Sale by McDonald Farms High Financier (Lot 1), a 3/4 brother; McDonald Farms Pre Opulent, a grandson; McDonald Farms High Oneida, a son of her Excellent full sister, Gentle; McDonald Farms Fore Odell, a son of her full brother; McDonald Farms King's Kyola, 541—Sr2C (pending), a daughter of her Very Good maternal sister; McDonald Farms Con Janoca, her granddaughter, and McDonald Farms Le Namesake, her granddaughter out of a daughter of her full sister, Gentle.

McDonald Farms Flute is a full sister to McDonald Farms Della and therefore closely related to a number of our consignments, being a 3/4 sister to McDonald Farms High Financier.

McDonald Farms Hope is represented in the Sale by a son, McDonald Farms High Origin.

McDonald Farms Henrietta is in the Sale, choice not privilege, with McDonald Farms Hallie, 701—5yrs.

Foremost Prediction's Get of Sire has won the Peer Challenge Trophy four times and the Quail Roost Trophy three times. Prediction has more daughters that have classified Excellent than any other Guernsey sire (9) and more daughters with records over 700 pounds of fat (31) than any other Guernsey sire. Every animal that we are consigning, but one, is a descendant of Foremost Prediction.

GOLDEN GUERNSEY

BREED BY CHOICE NOT BY CHANCE

McDONALD FARMS - Cortland, N. Y.

J. M. McDONALD, Owner — H. H. THOMAS, Herdsman — K. C. SLY, Manager

FAIRLAWN H. INVINCIBLE

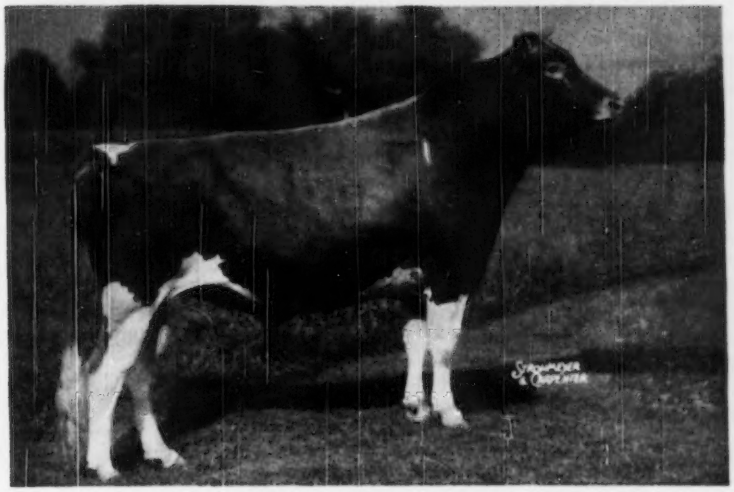

Senior and Grand Champion, New Jersey Guernsey Breeders' Show, 1948.

His Daughters on Test:

	MILK	FAT	AGE
LOCUST GROVE I. BETSY	13419	569	Jr2—365 in 318 days
LOCUST GROVE I. LADY	10184	496	Jr2—365 in 296 days
LOCUST GROVE I. IRENE	12403	569	Jr2—365

INVINCIBLE is a **HORNET—PEERLESS** cross

Sire: **Green Meadow Hornet, A. R.,** 56 A. R. daughters, 5 over 800 lbs., 2 Excellent daughters. A son of Green Meadow Coronation King, A. R.

Dam: **Phillips Peerless Girl,** 14160—749—E, 15539—790—A. A Green Meadow Peerless daughter.

INVINCIBLE

2 daughters in the Green Meadow Sale, May 3, 1950.

Write us today.

GOLDEN GUERNSEY

ABBOTTS DAIRIES, INC.
JOSEPH P. BROADHURST
Manager

• **LOCUST GROVE DAIRIES**

W E S T V I L L E -:- N E W J E R S E Y

LAST ANNOUNCEMENT

CAUMSETT FARM is consigning

24 Females

and

CAUMSETT BONDSMAN

Born: July 31, 1949

Sire: Caumsett High Strung Dam: Caumsett Belma, 18038-852-AA

To The WOODACRES-CAUMSETT SALE

At Glenburnie Farm, Trenton, New Jersey

FRIDAY, APRIL 7, 1950

Opportunity

Here is a grand chance to purchase at your own price, proved, tested, heavy producing brood cows, or bred and open heifers out of A. R. dams for many generations.

Caumsett Farm is overcrowded, so we are selling, along with Woodacres, a cross-section of our herd. A number of proved daughters of Caumsett Dynamo will be offered.

CAUMSETT DYNAMO

60 A. R. daughters average 13553—680—Sr2

60 A. R. dams of these daughters average 12595—618—Sr2

GOLDEN GUERNSEY

Marshall Field **Accredited Guernseys** John S. Clark

CAUMSETT FARM GUERNSEYS

HUNTINGTON LONG ISLAND NEW YORK

ENTIRE HERD
For Sale — *in One Lot*

This is one of New England's medium sized GOOD HERDS. It has been developed over many years for good production and acceptable type.

The animals have been well handled and not forced.

Here is someone's opportunity to secure a clean well-bred productive herd.

FOR INFORMATION ADDRESS

WINTHROP B. FIELD — 518 Turks Head Bldg.

Providence, Rhode Island

Burlingame, Field, Pierce & Browne, Inc.

HOUSATONIC FARMS, INC.
Southbury, Connecticut

It's in the "Bag"

It must be, as ours is a commercial milk producing herd, progressing on its own merits.

The following cows are listed with their 2-year-old records and their daily production as second calf heifers. These cows all freshened during January and February and the daily production is taken from the milk weight sheet, March 1-3, 1950.

	MILK	FAT	Currently MILKING	
Housatonic Farms' Bettina	10739	535	38.0—38.3	(pending)
Housatonic Farms' Ballerina	10552	530	45.4—48.0	
Housatonic Farms' Renown	9931	492	56.7—54.8	
Housatonic Farms' Honey	9814	490	55.8—51.0	
Housatonic Farms' Bab	8118	465	48.4—50.2	(pending)
Donniebrook's Lily	11513	545	66.4—67	

These cows are milked twice-a-day by machine, standing in stanchions. We must have economical production to operate. Investigate a bull of this breeding.

Our herd sires are backed by type and production and have been proved to transmit increased production, quality and refinement.

VISIT US AND SEE FOR YOURSELF THE TYPE WE NOW HAVE

These cows are being bred to:
Green Meads Levity Vindicator—dam's record 769 fat.
Flying Horse Rose's Phil—dam's record 906 fat.
Housatonic Farms Financier—dam's record 659 fat.

HAROLD M. CATON, Manager — KARL HUTTER, Herdsman

Here Is A Bull Calf That Really Is Backed By Outstanding Production

A GOOD BULL OUT OF A REAL COW FAMILY

FOR SALE . . . Bull Calf born December 17, 1948

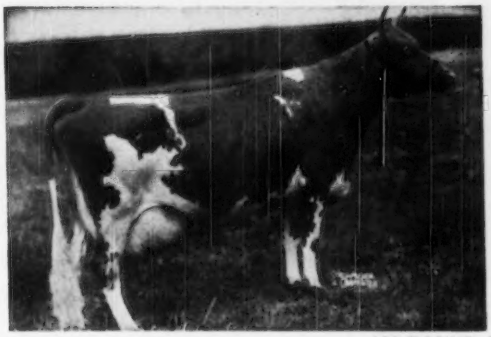

His Paternal Granddam

◄ **BLOSSOM OF WARE**

13612—703—FF
19154—999—A
17716—951—Sr4C
18179—990—AA

17165—910 average for 4 records

Dam of Defender of Ware (sire of the calf we now offer for sale).

Two **Defender** daughters—half-sisters to the bull we now have for sale, Cloverluck Skylark, **14739—721—Sr2,** (pending), and Cloverluck Scarlet Tanager, 13083—618—Jr2C, just finished test for Jim Hallowell, Cloverluck Farm, Pepperell, Mass.

806 POUND DAM

A Great Female Line . . . This bull calf—now ready for service—is out of County Belle of Ware, **16983—806—6yrsC,** a daughter of Green Meads Prospect, A. R. A maternal sister to this bull calf, Greenway Sun Belle, has a record of 13220—644—Sr2C.

DON'T MISS OUT ON THIS BULL CALF . . . HIS IS A GOOD ONE.
Send for price and complete pedigree.

GREENWAY FARM - Ware, Massachusetts

G. H. TIMMINS, Owner — ACCREDITED—NEGATIVE — L. B. WILSON, Superintendent

Consigned to

The WESTERN GUERNSEY CLASSIC, Merced, California, April 11, 1950

McDONALD FARMS S. NARCISSA—Born OCTOBER 2, 1948

A very promising daughter of McDonald Farms Steadfast (Riegeldale Melba's Emory—Douglaston Coronation Queen) out of McDonald Farms Harriet, 651—5yrs—C (pending), VG '47—'48, a Foremost Prediction daughter of Valleywood Harriet. Narcissa has a full sister, McDonald Farms S. Kathleen, with 596—Jr2C, 610—Jr3 (pending), and that is on retest as a Sr4 making over 3 pounds of fat per day. Narcissa was bred February 28, to McDonald Farms High Noble Peer, a McDonald Farms Hightime son of Douglaston Lady Augusta, 607—E, E '47—'48, four Excellent daughters.

Narcissa's Dam

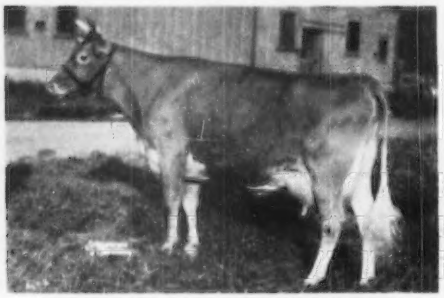

McDONALD FARMS HARRIET

11834—651—5yrsC (pending) VG '47—'48

One daughter 2nd Senior Yearling, National Guernsey Show, 1949. Another daughter, a full sister to Narcissa, making over 3 pounds of fat per day as a Sr4.

Her Dam's Full Sister

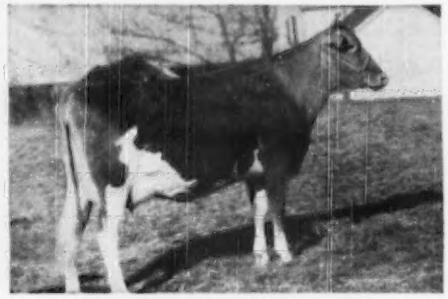

McDONALD FARMS GEM

14107—759—Jr4C, VG '47—'48

Harriet and Gem are full sisters to McDonald Farms Prediction, one of our most successful sires. They are by Foremost Prediction out of Valleywood Harriet, 781—CC.

Her Maternal Granddam

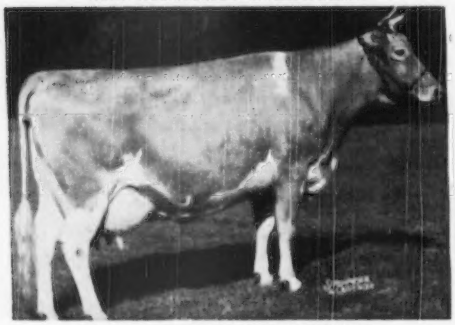

VALLEYWOOD HARRIET

14223—781—CC

Grand Champion Cow, Devon, 1937, 1st Aged Cow, D. C. C., 1938. 4 A. R. sons, 3 A. R. daughters. One son was Grand Champion N. D. S., 1940, and one was 1st Prize Bull Calf, N. D. S., 1941.

Her Paternal Granddam

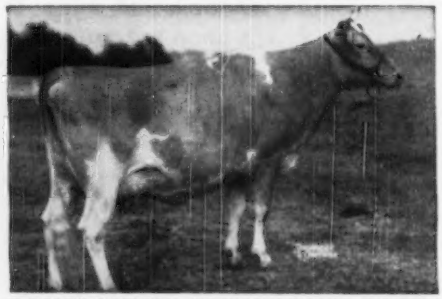

DOUGLASTON CORONATION QUEEN

13860—803—DD

Class Leader record when made. 3 A. R. daughters, 4 A. R. sons. The dam of McDonald Farms Steadfast. Queen is a Green Meadow Coronation King daughter of a Green Meadow Coronation Prince daughter.

Breed By Choice Not By Chance

McDONALD FARMS **Cortland, N. Y.**

J. M. McDONALD, Owner — H. H. THOMAS, Herdsman — K. C. SLY, Manager

Weber County Guernsey Breeders' Association

BEN LOMOND FARMS	C. A. Ferrin, Owner	Ogden, Utah
CANYON VIEW FARM	Fred Schoss, Owner	R. F. D. 4, Ogden, Utah
CHADWICK FARM	Joseph A. Chadwick, Owner	North Ogden, Utah
MIRA LOMA FARM	C. J. Smout, Owner	R. 3, Ogden, Utah
MARI-MAC FARM	J. Mack Rasband, Owner	North Ogden, Utah
SANLYNN FARM	Dr. O. S. Daines, Owner	R. 1, Ogden, Utah
SUN SHINE VALLEY FARM	J. Earl Felt, Owner	Huntsville, Utah
WEBER CENTRAL DAIRY		Ogden, Utah

His Dam — TWICE EXCELLENT

A Maternal Sister To His Sire — TWICE EXCELLENT

His Sire — More Excellent Two-Year-Old Daughters Than Any Other Guernsey Bull

OUR HERD SIRE

FAIRLAWN ACTOR'S ICHABOD . . . born May 4, 1944

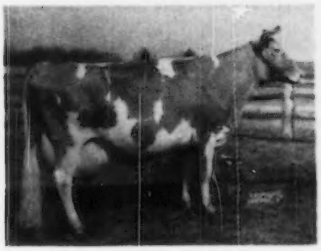

His Paternal Granddam
BRIGHT LAD'S ACTRESS
19146—980—Jr4—365
Former National Record Cow Now Class Leader 3rd place. Classified Excellent at 13½ years of age.

His Maternal Sister
FAIRLAWN PEERLESS DAINTY
13685—662—5yrs—305C—3x
12127—589—6yrs—305C—2x
16656—814—7yrs—365
Classified Excellent '47—'48
Top Cow Guernsey Sale, 1948, at $7,000.

Ichabod is a paternal brother to the top bull sold at public auction during 1949. He is sired by Fairlawn Peerless Actor, that is a maternal brother to Actorine VG '47—E '48—'49.

A two-year-daughter consigned to the Idaho State Sale, May 1, 1950. She will be fresh by sale time.

JOSEPH A. CHADWICK & SON
Phone 23908

CHADWICK FARM - North Ogden, Utah

2 Of Our Best to the VIRGINIA GUERNSEY BREEDERS' HEIFER SALE
APRIL 13, 1950—ORANGE, VIRGINIA

Sire of both: **Bayville Maxim's Impelled**—by Fairlawn Maxim's Imprint. 12 daughters in the herd to go on test.

1
ELLERSLIE IMPELLED ROSEMARY
Born: June 1, 1949

Dam: Burkeville Rose Max's Beauty
9884—482—Jr2—HIR
On retest 7051—318—Jr3—HIR in 211 days.

Their Sire's Paternal Granddam

AFTON'S GOLDEN MARIE
9911—577—Jr2C
10938—596—Jr4—305C
14417—785—6yrsC
13506—692—7yrs—365 in 288 days
12 times Grand Champion 1947, 1948, including N. G. S., Royal Winter Fair, 1948.

Their Paternal Granddam

MARY-JENE'S DELLA
10727—578—D
13600—663—A
13955—671—A
By Maxim's Hermes of Quail Roost, A. R.

2
ELLERSLIE IMPELLED HEIR
Born: May 19, 1949

Dam: Ellerslie Heiress
12240—575—D.H.I.A.
On retest 9521—416—in 277 days—D.H.I.A.
A daughter of Maxim's Hermes of Quail Roost, A. R.

HERE ARE 2 TOPS—BRED RIGHT FOR A TOP HERD.

FEDERAL ACCREDITED CERTIFICATE 339916 . . . VIRGINIA BANG'S FREE ACCREDITED CERTIFICATE 810-620

JOHN M. DUNLOP, Owner
W. J. HUNNICUT, Manager

ELLERSLIE FARM
R. F. D. 3, Petersburg, Va.

WISCONSIN GUERNSEYS

America's Dairyland

GOLDEN GUERNSEY

CHEESE ★ BUTTER ★ GOLDEN GUERNSEY MILK ★ ★ ★

WISCONSIN GUERNSEY BREEDERS Assn. GEORGE BRITTS Secretary BOX 14, WAUKESHA, WISCONSIN

The LAD Get Is Making Good

ROCK CREEK WATCHFUL LAD

His first daughter—Greenfield Watchful Salome, 9590—594—Jr2—305C—2x is a Wisconsin State Champion.

PROVED - POPULAR INHERITANCE

Lad traces to Green Meadow Coronation Prince, A. R., and out of a Class Leader dam—

ROCK CREEK FANCIFUL
14312—783—Jr4—305C—2x
3rd place
13295—724—Jr3—305C—2x
3rd place

He is being used on our best cows and his daughters are most pleasing.

FOR SALE A few bull calves and occasionally a few heifers.

CHARAN FARM
CHARLES E. FIEDLER, Owner
Tomah, Wisconsin

A Langwater Forward Grandson Out Of One Of Our Best Cows

Noble Barron of Krea Lawn

Born: October 26, 1947

Sire: WELCOME-IN BARON
A son of Langwater Forward, A. R.
($15,000)

Dam: CLARA BELLE OF KREA LAWN
8709—449—2yrs—313 days—D.H.I.A.
9385—470—3yrs—296 days—D.H.I.A.
9774—501—4yrs—312 days—D.H.I.A.
9713—511—5yrs—349 days—D.H.I.A.
8898—488—6yrs—297 days—D.H.I.A.

NOBLE BARRON SONS USUALLY FOR SALE

Occasionally we will also sell a few females.

KREA LAWN FARM
Barron, Wisconsin
JOHN GIEZENDANNER, Owner

Doubling Up The FORWARD Blood In Our Herd . . . .

We are using —

WELCOME-IN FOR-CHUM

BORN: Feb. 25, 1946
Sire: LANGWATER CHUM, A. R.

Dam: WELCOME-IN FORWARD'S PRIMROSE
15013—684—Jr4
10180—485—5yrs—305C—2x
A daughter of Langwater Forward

FOR-CHUM is being bred to our daughters of Welcome-In Barron (son of Langwater Forward and half-brother to the dam of FOR-CHUM).

Shantituck Farm — WALTER MATTHYS & SONS
Yule Lane Farm — HAROLD KRINGLE

RALPH WAGNER - R. 2B
BARRON, WISCONSIN

Some LEVITY Has Been Added
To Our BUTTERFATS
Through

DORVILLE FLASH'S MOONLIGHT
Born: JULY 17, 1946
Sire: **Curtiss Candy Levity Flash**
Full brother to Curtiss Candy Levity Goddess, 12403—614—Jr2

His Paternal Granddam

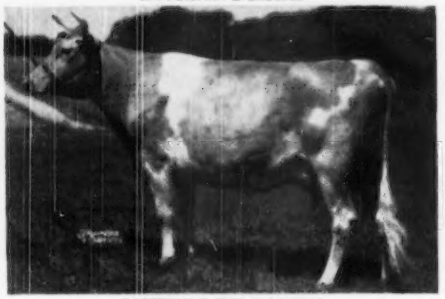

GAYHEAD'S HER GODDESS
An A. R. daughter of Coronation Herald, A. R. out of a 677—C daughter of Lincoln Gay Prince, A. R.
Moonlight is out of Spring Brook's Donna, 14698—733—AA, a daughter of St. Croix Moon Gazer, sire of 5 A. R. daughters, 3 over 700 lbs. fat.
Moonlight is being bred to the daughters of Blazer's Butterfat Count (traces to Imp. Hilltop Butterfat's Clara top and bottom).
Bulls and occasionally a few females for sale.

OUTLOOK HILL FARM
ALBERT HALVORSON AND SON
P. O. Rice Lake, Wis., R. 4. Farm near Canton, Wis.

Med-O-Dale Farms

ALTAMONT, NEW YORK

T. B. ACCREDITED . . . BANG'S FREE

10 miles from Albany, N. Y. off State Route 156

100 HEAD REGISTERED GUERNSEYS OF GREEN MEADOW—CORONATION BREEDING

Another Repeat Customer—Fred C. Stickles of Livingston, N. Y., recently made his second purchase of 3 head of Med-O-Dale Guernseys. Having been well satisfied with the first three, he came back for 3 more—just another concrete proof that our Green Meadow—Coronation breeding program is in demand—and why not—**look at the herd sires now in heavy service:**

1. CORONATION MAJESTIC'S JETHRO—7 of 9 nearest tested dams average 857 lbs. fat.
   Sire: Coronation Melba's Majestic, second top bull at public auction in 1949, $8,500. He carries the blood of the Levities, the Melbas, the Coronets.
   Dam: Fra-Mar Jean, 12637—640—D, out of Fra-Mar Farm Lustre, that is a half-sister of that great cow at Sterling Farms, Inc., Coronation Melinda, 19537—961—6yrs, Classified Excellent '47- '48.

2. GARDENVILLE KING'S GENERAL—His first 5 half-sisters to finish test average 12590 lbs. milk, 660 lbs. fat, an increase of 1637 lbs. milk, 134 lbs. fat over the heifer records of their dams.
   Sire: Gardenville Coronation King, $45,000.
   Dam: Gardenville Princess Rose, 16351—733—5yrsC, Classified Very Good '48. Rose is out of Pine Manor King Kenfleur, full brother to Coronation King of Pine Manor, that in turn is the sire of Gardenville Coronation King.

Could there be a better line-breeding program?
WATCH THIS CROSS. NEED WE SAY MORE?

We offer for sale—Bull calves by these sires out of outstanding prize winning A. R. cows.

SPECIAL—We have already shipped Empire State Broadleaf Type Birdsfoot Trefoil seed into some 20 states. Try some for spring planting on your permanent pastures and hay land. We have 300 acres under cultivation. Only a small supply of seed left. Send for description circular.

VISITORS ALWAYS WELCOME

HOMER L. NELMS, Owner — CLIFFORD E. GREENE, Superintendent

Follow This Combination In Our Herd

We are breeding . . . The daughters of

Gardenville Supreme's Duke

Born: DECEMBER 8, 1944

Sire: GARDENVILLE SUPREME—a son of Riegeldale Melba's Emory, A. R., out of Douglaston Baroness Darling, 15755—701—AA ($8,800). Traces to **MELBA**, 15342—963—Sr2C—National Record.

DUKE is out of a daughter of Coronation King of Pine Manor, A. R. ($11,500) that is out of a daughter of Broadland Border King, A. R.

To Our Junior Sire . . . A Strongly-bred Green Meadow Sire

Hominy Hill Egyptian

Born: DECEMBER 7, 1947

Proved—Popular Inheritance . . .

EGYPTIAN is a son of Riegeldale Coronation King, A. R. 8 of his progeny have sold for **an average of $8,600 each,** including the highest priced cow and the second highest priced bull calf sold at auction during 1948.

High Production Inheritance . . .

EGYPTIAN is out of Fairlawn Peerless Egypt, 13875—653—EE, 16491—791—6yrs—365C, a daughter of Green Meadow Peerless, A. R.—**sire of 10 daughters over 800 lbs. fat.**

Bull calves and occasionally a few females for sale.

SOBELMAN FARMS CO. · Ivyland, Pennsylvania

B. H. SOBELMAN, Owner

101 — REGISTERED GUERNSEYS IN

WHEN Thursday, April 13

WHERE STATE EXPERIMENTAL FARM—Orange, Virginia

THIS SALE THE SEVENTH ANNUAL VIRGINIA GUERNSEY HEIFER SALE WILL FEATURE **53 HEAD, 6** VACCINATED.

THE CONSIGNORS TO THIS SALE HAVE AGAIN GIVEN THEIR WHOLE SUPPORT AND THE HEIFERS CONSIGNED REPRESENT THEIR BEST.

HERE ARE THE CONSIGNORS:

Elizabeth B. Agnew, Inverness Farm, Burkeville, Va.
Henry W. Anderson, Whippernock Farm, Sutherland, Va.
John D. Blair, Blair's Rest, Richmond, Va.
*W. L. Boswell, Burkeville Guernsey Farm, Burkeville, Va.
Clifton D. Broaddus, Lincliff's Farm, Lauraville, Va.
*C. F. Burroughs, Bayville Farms, Lynnhaven, Va.
W. M. Camp, Holliknoll Farm, Franklin, Va.
W. S. Dickinson, Wilburn Farm, Fredericksburg, Va.
D. H. Dillard, Oak Park Farm, Madison Heights, Va.
Lou G. Doosing, Walnut Grove Farm, Shawsville, Va.
John M. Dunlop, Ellerslie Farm, Petersburg, Va.
C. N. Elam, Belnemus Farm, Belona, Va.
W. H. Gould, "Grape Lawn," Burkeville, Va.
T. R. Hamilton, Hamhurst Farm, Burkeville, Va.
J. E. Hawkins, Shady Rest Guernsey Farm, Midlothian, Va.
Misses Hollerith, Mobjack Farm, Mathews, Va.
John N. Jackson, Freegrove Farm, Staunton, Va.
J. S. McIntyre, Bridlespur Farm, Keswick, Va.
George A. McKesson, Elkhardt Guernsey Farm, Richmond, Va.
*A. Mistr & Sons, Midview Farm, Richmond, Va.
George W. Palmer, Robinlawn Farm, Green Bay, Va.
J. Scott Parrish, Jr., Miniborya Farms, Richmond, Va.
J. E. Pigg, Spencer, Va.
Curtis G. Rand, Turkey Ridge Farm, Pamplin, Va.
Charles Sabo, Greenwood Farm, Emporia, Va.
B. F. Salsbury, Willowmere Farms, Fairfax, Va.
D. C. Sands, Benton Farms, Middleburg, Va.
*W. H. Scott & Gordon W. Bridges, Hunterdale Farm, Franklin, Va.
Sidney L. Shannon, Sr., Rosegill Farm, Urbanna, Va.
Thomas Stark, Jr., Cedarow Farm, Amelia, Va.
James H. Vaughan, Vaughandale, Burkeville, Va.
*Virginia Conference Orphanage, Vicor's Farm, Richmond, Va.
Virginia Polytechnic Institute, Blacksburg, Va.
John L. Welch, Brunswick Plantation, Lawrenceville, Va.
E. C. C. Woods, Nutshell Farm, Hanover, Va.

*Have bulls consigned that are real herd sire prospects.

The offerings consist of—6 head fresh or due at sale time—9 close springing heifers—16 bred for fall production—17 open heifers—5 outstanding bulls.

For catalogs and information write: K. M. MACE, Secretary

Virginia Guernsey Breeders' Assn., Inc., 914 Capitol St., Room 903, Richmond, Va.

TWO CONSIGNMENT SALES — 101

WHEN Tuesday, April 18

WHERE PURE BRED LIVESTOCK PAVILION, RT. 11, EAST ROANOKE, VIRGINIA

THIS SALE THE SECOND BLUE RIDGE CONSIGNMENT SALE WILL FEATURE **48 HEAD, 7** VACCINATED.

MANY VERY ATTRACTIVELY-BRED GUERNSEYS ARE IN THIS SALE AND THE QUALITY OF THE CONSIGNMENTS ARE A CREDIT TO THE BREED.

HERE ARE THE CONSIGNORS:

John D. Blair, Blair's Rest, Richmond, Va.

W. L. Boswell, Burkeville Guernsey Farm, Burkeville, Va.

Aubrey Bradshaw, Rosebank Farm, Ridgeway, Va.

Galen Brubaker, Blackwater Valley Farm, Rocky Mount, Va.

*C. F. Burroughs, Bayville Farms, Lynnhaven, Va.

T. R. Coppedge, Windrift Farm, Lilian, Va.

Letcher B. Craddock, Craddockdale Farm, Gretna, Va.

Est. W. T. Doosing, Walnut Grove Farm, Shawsville, Va.

*John M. Dunlop, Ellerslie Farm, Petersburg, Va.

C. D. Ford & R. T. Cassada, Highland Farm, South Boston, Va.

W. M. Garst, Hemlock Farm, Roanoke, Va.

H. J. Haga, Clearbranch Farm, Abingdon, Va.

George Watts Hill, Quail Roost Farms, Rougemont, N. C.

W. E. Jefferson, Oak Grove, Penhook, Va.

Roy C. Kinsey, Highland Farm, Roanoke, Va.

Etta M. Kizer, New Place Farm, Chase City, Va.

Frank S. Loyd, Laurel Cliff Farm, Monroe, Va.

Billy Marshall, Ridgeway, Va.

*J. M. McDonald, McDonald Farms, Cortland, N. Y.

J. S. McIntyre, Bridlespur Farm, Keswick, Va.

*S. C. Price, Coldsprings Farm, Hazleton, Pa.

Webster S. Rhoads, Jr., & M. A. Bristow, Jr., Elmington Dairy, Nuttall, Va.

J. W. Trent, Woodside Farm, Forest, Va.

James H. Vaughan, Vaughandale, Burkeville, Va.

Virginia Conference Orphanage, Vicor's Farm, Richmond, Va.

Virginia Polytechnic Institute, Blacksburg, Va.

*E. C. C. Woods, Nutshell Farm, Hanover, Va.

*Have consigned bulls representing outstanding blood lines.

The offerings consist of—10 head fresh or due at sale time—9 close springing heifers—9 bred for fall production—15 open heifers—5 quality-bred bulls.

For catalogs write: K. M. MACE, Secretary

Virginia Guernsey Breeders' Assn., Inc., 914 Capitol St., Room 903, Richmond, Va.

The cattle in both these sales were selected by
STEWART RIVERS, Field-man for the VIRGINIA GUERNSEY BREEDERS' ASSOCIATION, INC.

BLUE RIDGE G. B. A. CONSIGNMENT SALE

April 18 — Roanoke, Va. — Sale Pavilion, North on Rt. 11

COWS—BRED HEIFERS—OPEN HEIFERS—BULLS

Top Quality Foundation Females

A FEW SELECT BULLS

Consignments from the top herds in Virginia, North Carolina, Pennsylvania and New York.

SALE MANAGED BY: **VIRGINIA GUERNSEY BREEDERS' ASSOCIATION**
914 Capitol Street, Richmond, Va.

Selections by Stewart Rivers

BLUE RIDGE GUERNSEY BREEDERS' ASSN.

"In the beautiful Blue Ridge Mountains of Virginia"

W. B. GARST, Pres., Roanoke, Va. GALEN BRUBAKER, Sec., Rocky Mount, Va.

Two Daughters of McDonald Farms Pre Eminent Consigned to

BLUE RIDGE G. B. A. CONSIGNMENT SALE

April 18, 1950

ROANOKE, VA.—Pure Bred Livestock Sales Pavilion—Rt. 11 North

A BRED HEIFER — *Hemlock Pre Pauline*

Born MARCH 5, 1948
Due in AUGUST, 1950, to Klondike Count's Desire
Desire is by Countmost and out of Hannetta, 14543—642—F

AN OPEN HEIFER — *Hemlock Pre Ester*

Born JANUARY 6, 1949

PRE EMINENT is sired by McDonald Farms Prediction, and out of McDonald Farms Hostess, 11341—561—GG, Classified Good Plus '47-Excellent '48.

FOR CATALOGS WRITE:
VIRGINIA GUERNSEY BREEDERS ASSN., 914 Capitol St., Richmond, Va.

HEMLOCK FARM

Rt. 3., Box 504, ROANOKE, VIRGINIA
2 miles northwest on Harshberger Road

WM. GARST WALLACE B. GARST

McDONALD FARMS CONSIGNMENT TO
THE BLUE RIDGE G. B. A. CONSIGNMENT SALE
Pure Bred Livestock Pavilion, Roanoke, Virginia, April 18, 1950

McDONALD FARMS LE OSTROM — Born: AUGUST 21, 1949

A very straight dairy type son of McDonald Farms S. Leader (McDonald Farms Steadfast—McDonald Farms Della, 681—AA, E '47-'48) out of McDonald Farms King's Mabel (a Myhaven King daughter of Valleywood C. Harriet) that was Reserve Junior Champion Female at the 1948 National Guernsey Show.

His Dam

McDONALD FARMS KING'S MABEL

On test 5489—265—Jr2 in 159 days. Reserve Junior Champion, National Guernsey Show, 1948. A Myhaven King daughter of Valleywood C. Harriet, 645—C. We do not have an "in milk" picture of King's Mabel. She looks just as good in milk as she did as a Junior Yearling. A very nice uddered, straight young cow.

His Maternal Granddam

VALLEYWOOD C. HARRIET

10769—645—C

A full sister to Valleywood Harriet, 781—CC, dam of McDonald Farms Prediction that has fifty daughters in the McDonald Farms herd. He is still in service and we hope to get fifty more daughters.

His Paternal Granddam

McDONALD FARMS DELLA

15799—681—AA, Excellent '47-'48.

A full sister to 2 Excellent cows, a maternal sister to an Excellent cow, a daughter of an Excellent cow, and the dam of a cow that has classified Excellent. Foremost Prediction—Douglaston Lady Augusta, 607—E, E '47-'48.

His Granddam's Full Sister

VALLEYWOOD HARRIET

14223—781—CC

1st Aged Dairy Cow, Dairy Cattle Congress, 1938. 3 A. R. daughters, 4 A. R. sons. Dam of McDonald Farms Gem, 759—Jr4C, VG '47-'48, Excellent on mammary system.

This Cow's Daughter Consigned

McDONALD FARMS GLORIOUS

11456—561—GG

A double granddaughter of Broadland Border King out of one of his very best daughters.

McDONALD FARMS HER MARJORIE IS CONSIGNED.

Born August 6, 1947.

Marjorie is a daughter of McDonald Farms Heritor (Foremost Prediction—McDonald Farms Coquette, 708—G, E '47-VG '48) and out of McDonald Farms Glorious. Marjorie is due to freshen May 11, to the service of McDonald Farms King James (Myhaven King—McDonald Farms Deressa, 744—AA, E '47-'48, a Lady Augusta daughter).

BREED BY CHOICE NOT BY CHANCE

McDONALD FARMS **Cortland, N. Y.**

J. M. McDONALD, Owner — H. H. THOMAS, Herdsman — K. C. SLY, Manager

ANOTHER BOURNEDALE FOUNDATION COW AT OLLASSES

BOURNEDALE ABE'S DAPHNE
11370—614—DD
Sire: Bournedale Golden Abe Lincoln
Dam: Bournedale Dahlia
11879—627—GG
A daughter of Bournedale Sensation

A heifer out of DAPHNE sold in the Bournedale Sale to Dr. John Martin, Lynbeth Farm, Chattanooga, Tenn., for $1,800.

DAPHNE is due April 13 to BOURNEDALE CORONET'S LINCOLN, a son of Abe Lincoln out of the former National Record cow Bournedale Princess Coronet, 18859—1019—Jr4C—365, now 2nd place.

This calf, if a bull, will be for sale. We will be glad to send a full pedigree.

REMEMBER 5 OF THE LAST 6 CHAMPIONS AT THE WATERLOO DAIRY CATTLE CONGRESS WERE BY OR OUT OF BOURNEDALE BRED BULLS.

PRODUCTION — REPRODUCTION — LONGEVITY

OLLASSES FARM ***Novelty, Ohio***

T. B. ACCREDITED 545516 — OHIO BANG'S ACCREDITED 10594

FRANCIS GINN, Owner GEORGE FOWLER, Manager

A Lot of Sunlight Daughters —

Raemelton Corking Sunlight

His Paternal Granddam

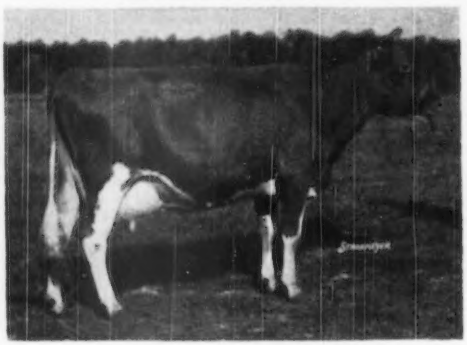

Green Meadow Tranquil

Sire: **Raemelton Royal Corking, A. R.**
A son of Caumsett Shane, A. R. and Green Meadow Tranquil, 14736—801—E.

Dam: **Raemelton Sunny Dawn**
13503—616—A
By Sunnyvale Sun, A. R.

CORKING SUNLIGHT—daughters now going on test, doing nicely.

An occasional son out of a **CORKING SUNLIGHT** daughter by RAEMELTON LEVITY QUARTERMASTER (Pine Manor Levity King, A. R.—Raemelton Sunny Queen, 12438—652—A).

WRITE US TODAY.

OSTERLEA FARM

W. H. OSTERMEIER, Owner **MIDLAND, OHIO**

Bethany Wistar's Ambassador proves himself

Proved sire record of above bull just received from the U. S. Department of Agriculture reads as follows: 6 pairs dams, 28 records 8412 lbs. milk, 4.9% test, 411 lbs. butter fat. 6 daughters, 8 records 9340 lbs. milk, 4.9% test, 461 lbs. butter fat. This is an increase of 928 lbs. milk and 50 lbs. fat.

We have 10 daughters in milk, and 30 younger. We think they are a nice lot. We invite your opinion.

T. B. ACCREDITED 96263 BANG'S ACCREDITED 118

FAIRVIEW'S FARM

OSTRANDER, OHIO

WALTER HICKOK, Owner

STEADFAST KING out of a CHUM daughter

WELCOME-IN KINGDOM

Sire: **McDonald Farms Steadfast King, A. R.**, a son of Myhaven King, A. R., out of McDonald Farms Donita, 10344—551—GG, 13494—770—A, Excellent '47—'48. 1st Production Get of Sire, N. D. S., 1941.

A Paternal Sister

WOODACRES QUEEN R. CHERIE
11231—641—Jr2—365
12073—655—Sr3—365C

Dam: **Welcome-In Chum's Dorothy**, 16813—724—EE. A daughter of Langwater Chum, A. R., he a son of Langwater Valencian, A. R., and out of Langwater Consort 2d, 13767—676—D, 3 A. R. daughters.

VISITORS WELCOME

DARBY MAPLE FARMS

ARTHUR C. BURNS & SONS **Milford Center, Ohio**

Farms located South of Marysville, Ohio on State Route 38

FEDERAL ACCREDITED FOR T. B.
BANG'S CERTIFIED NO. 3764

A New Junior Herd Sire –

FRANCHESTER MYSTIC COLONEL

Maternal Granddam of His Sire

GREEN MEADOW MELBA

His Sire: **Franchester Free Majesty**
Junior Sire at Franchester.

Sire of: **Franchester Mystic Melody**, sold for $3,975, 1948.
Franchester Mystic Supreme, sold for $1,275, Mich., 1949.

Sire: **Langwater Freeman, A. R.**
Franchester Free Laughter, 18271—803—Sr3—365C.

Dam: **Riegeldale Melba's Coronet**
11604—595—DD
1 A. R. daughter
Franchester Handy Melba, 10841—594—Jr2—365C.

His Dam

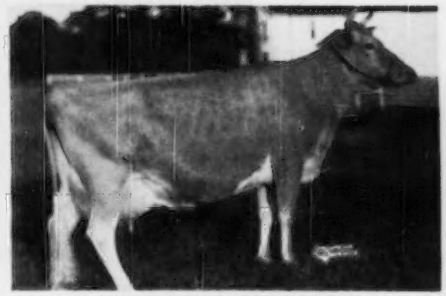

FLYING HORSE COLONEL'S PATSY
12089—641—Sr2—365 (1095)
12733—659—Jr4—365 (1095)
Classified Excellent 3 times.
Sold 1945, for $2,550.

Sire: **Chedco Colonel, A. R.**
Flying Horse Colonel's Flute
12478—758—Jr2—365 (1095)
Flying Horse Colonel's Belle
13086—701—Sr3—365 (1095)
Flying Horse Colonel Belletta
12791—699—G
Flying Horse Colonel's Dorothy
12622—664—Jr3—365C
VG '48-E '49
Great Show Cow.

Dam: **Flying Horse Royal Patience**
16399—779—Sr3—365

BOTH HERDS ACCREDITED

RUSSELL LEA DAIRY
Clyde, Ohio

GRAY HAVEN FARM
Bellevue, Ohio

WELCOME IN FARM

BANG'S ACCREDITED 323 . . . T. B. ACCREDITED 409752

LOOK AT THIS

McDonald Farms S. Liberal

A GREAT FAMILY HERE —

His Dam

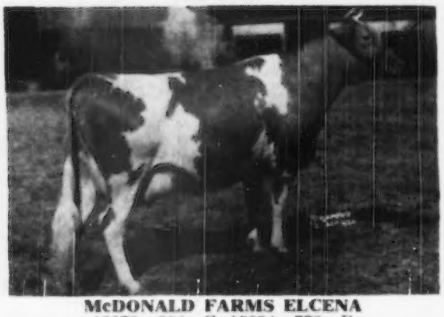

McDONALD FARMS ELCENA
13079—624—G, 15994—770—B
Classified VG '47-'48
2 A. R. daughters

His Maternal Granddam

DOUGLASTON LADY AUGUSTA
12106—607—E
E '47-'48
5 A. R. daughters, 4 classified Excellent, 1947, 1948.

And ANOTHER GREAT FAMILY —

His Paternal Granddam

DOUGLASTON CORONATION QUEEN
13860—803—DD
Sold at 10 years for $3,000. 2 A. R. sons, 3 A. R. daughters. She is by Green Meadow Coronation King, A. R. out of Green Meadow Florinda, 11402—650—G (6 A. R. daughters).

His Paternal Great Granddam

GREEN MEADOW MELBA
15342—963—Sr2—365C
National Record Cow
1 A. R. son sold for $30,000. 6 A. R. daughters. A daughter sold for $28,600 at less than 2 years of age.

MANY OF OUR TOP COWS ARE IN CALF TO S. LIBERAL

TIE UP WITH THIS REAL INHERITANCE—GET A SON OF S. LIBERAL

W. W. McKITRICK & SON **DUBLIN, OHIO**

His Daughters PRODUCE
RAEMELTON LEVITY CORONAL

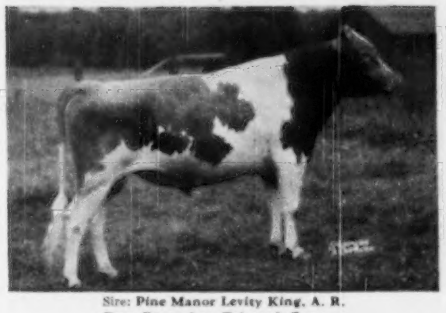

Sire: **Pine Manor Levity King, A. R.**
Dam: **Raemelton Triumph Coronet**
12134—606—BB

Daughters On Test In Our Herd
All With FARM CARE

	MILK	FAT	AGE	DAYS
CONORA C. BERTHA	8728	466	Jr4—365	229
CONORA C. BIDDIE	8486	437	Jr4—365	275
CONORA C. CONTENT	10490	448	Sr3—365	267
CONORA C. JANE	7384	429	Jr4—365	282
CONORA C. OLIVE	9023	471	Sr3—365	274

A daughter sold for $800 in the 1949 Ohio Classic.
LEVITY CORONAL sons are for sale.

CONORA FARM
EDWARD C. HAAF, Owner J. R. WELLER, Manager
PICKERINGTON, OHIO

HIS SONS FOR SALE
BULLS STRONG IN PRODUCTION INHERITANCE
AND BACKED BY PROVED—POPULAR BREEDING

GAYOSO PHIL'S HOLLISTAR
Born: March 9, 1947

Sire: GAYOSO L. PHILOSOPHER. A son of Chinquapin Philosopher out of Fra-Mar Betty, 18787—900—A (2 A. R. daughters).

Dam: ROCKINGHAM HOLLIDAME, 15066—766—A. A daughter of Rockingham Prince Hollistar, A. R., and Rockingham Mistleton, 14294—588—AA (5 A. R. daughters).

HOLLISTAR is being bred to our daughters of Royal Pretor, a grandson of the National Class Leader, Tarbell Farms Royal Lenda, 20508—1109—Jr4.

Send for list of available bull calves.

T. B. ACCREDITED NO. 477760—BANG'S ACCREDITED NO. 4019

BRAE BONNIE FARM
1 mile south Route 36 on Route 721
R. D. No. 2, BRADFORD, OHIO
ALLEN L. GIBBONEY, Owner

Fireside Chat . . .

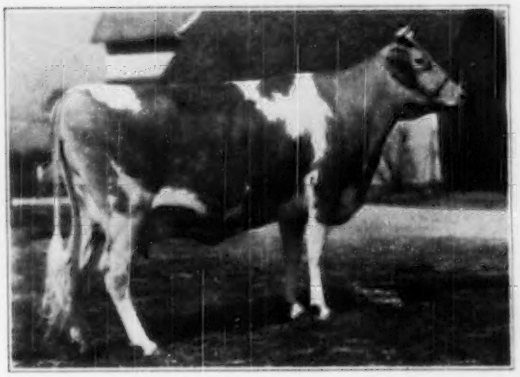

A GREAT BROOD COW

COUNT'S CONNIE

MILK	FAT	AGE	T. M.
9708	489	FH1	620
15775	816	D	1095
10743	562	AAA	550
7976	423	AAA	592
14503	743	4A	904

A daughter was Grand Champion at the North Central Ohio Parish Show, 1949.

Plan to visit our herd . . . See our cow families. See the get of SUN-BLEST FARMS LEVITY CZAR (they are tops—a daughter won 1st prize, North Central Ohio Parish Show). We have some CZARS in milk—they are nice . . . 35 daughters in our herd. Add the blood of this LEVITY-bred sire with a cross to the proved Cresta family to your breeding program. **His sons for sale out of A. R. cows.**

FIRESIDE FARMS Clyde, Ohio
HOWARD J. ZIEGLER AND SONS, Owners

WE WOULD SELL

McDONALD FARMS GINGER

Born: July 31, 1941

Has been used in 2 small farm herds. Has daughters milking in one herd and has bred heifers at our farm.

Sire: **Foremost Prediction, A. R.**
101 A. R. daughters
31 daughters over 700 lbs. fat
9 Excellent daughters

His Dam

ANNETTE'S ROYAL QUEEN
12055—563—AA
A daughter of Caroline's May Royal, A. R., he sire among others of the great cow, Foremost Labelle.

Write for price and full particulars on this good sire.

McCOMBS FARM

181 North West St., Westerville, Ohio

F. P. McCombs, Owner

We Are In The LIME LIGHT With LIME LIGHT

WELCOME-IN LIME LIGHT

Sire: **Langwater Advance, A. R.**, sire of many top producers in the Welcome-In herd.

Sire

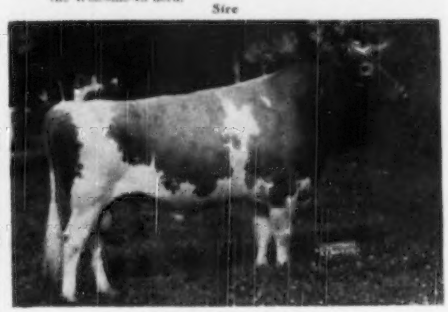

LANGWATER ADVANCE

Dam: **Barbara Ann of Elgercon**
14015—656—AA
12464—572—10yrs—305—3x
Classified Very Good '47
Dam of an Excellent daughter.

The **LIME LIGHT** get is impressive.
Breeders are enthusiastic about his daughters.
LIME LIGHT sons out of good A. R. cows.

KA-WA FARM

R. D. 5, Union City, Ind.
8 miles northeast of Union City
Mr. & Mrs. Wayne Brewer, Owners

SOME OF THAT SAME BLOOD AND INHERITANCE THAT HELPED MAKE THE McDONALD SALE THE TOP AUCTION SALE OF THE YEAR

McDONALD FARMS S. MASTERMAN

His Dam
McDONALD FARMS PRE JOSEPHINE →
13171—690—Jr2, VG '47
A granddaughter of **Foremost Prediction, A. R.**, more 700 pound fat daughters and more Excellent daughters than any other Guernsey sire.

Sire: McDonald Farms Steadfast. A son of Riegeldale Melba's Emory ($30,000), and out of Douglaston Coronation Queen, 13860—803—DD. A half-brother to Masterman sold for $5,600, another brought $6,000, McDonald Sale, 1949. Traces to the National Class Leader, Green Meadow Melba, 15342—9e3—Sr2C.

MASTERMAN is being bred to our daughters of Kenfleur's King George, A. R. (Indiana Gold Medal Sire) and Clear Springs' Prince Raider.

BULLS FOR SALE

At present we can spare some good females as our barns are filled to capacity. Let us know your needs.

STOCK FOR SALE

SEND FOR SALES LIST

BIG SPRINGS FARM
LEBANON INDIANA

FRED SIESS, OWNER **ALTA ARTMAN, MGR**

WILLIAM SMALL, Herdsman

McNAUGHTON FARMS

Year After Year

Our Production Is Always Good

Here Are 1949 Records

	MILK	FAT	AGE
McNAUGHTON'S CSB ABERDEEN	13877	802	6yrs—365C
COKER'S DON'S PET	16313	791	5yrs—365C
KLONDIKE HOLLIILINE	15922	722	6yrs—365C
McNAUGHTON'S ALMA	14252	678	Sr4—365C
McNAUGHTON'S CHARMAY	13018	660	Jr2—365C
McNAUGHTON'S CELESTE	14087	641	6yrs—365C
MIDVIEW'S BELINDA	13307	610	7yrs—365
McNAUGHTON'S CHARM	10998	556	Jr2—365
McNAUGHTON'S MARLENE	11168	539	Jr2—365C
McNAUGHTON'S CHARLENE	10478	539	Jr2—365
McNAUGHTON'S CHARMANTE	11763	538	Jr2—365C
McNAUGHTON'S CAROL	11302	533	Jr2—365C

Sons of Good Cows Like These by Our Sires —

LANGWATER CORSICAN, A. R.
Sire: LANGWATER MOONLIGHT, A. R.
Dam: LANGWATER CORAL
18019—853—A

LANGWATER SUN
Sire: LANGWATER ONWARD
Dam: LANGWATER BELLEDAME
13459—705—F

McNAUGHTON'S LORD ELBA
Sire: LANGWATER CORSICAN, A. R.
Dam: MIDVIEW'S SPRINGTIME
17032—777—7yrs

Write us and reserve yours today.

T. B. ACCREDITED No. 540366 . . . N. C. BANG'S FREE No. 409

EST. M. D. McNAUGHTON, Owner
Phone: 2116-J

C. D. BRIGHT, Manager
Phone: 2116-R

Hendersonville, North Carolina

S. B. Day & Son, Daydream Guernsey Farm, R.R. No. 4, Washington
Jas. T. Hamilton, R. No. 5, Washington
Robert Hamilton, Castle Bracken Farm, R. No. 5, Washington
Harry Hank, Lone Oak Farm, Monongahela
John E. Long, Evergreen Stock Farm, R. 1, Monongahela
Harold H. Meanor, M. D., Halmar Farm, Clinton
Chas. L. Melenyzer, Charmel Farm, Belle Vernon
Jay G. Nelan & Sons, High Springs Farm, Claysville
E. R. Powell & Son, R. D. 5, Washington
D. W. Robertson, Three Springs Farm, R. D. 1, Belle Vernon
Earl Stewart, Spring Grove Farm, Belle Vernon
W. A. Stoneman, Gallio Farm, Belle Vernon
Daniel Tau, Hillwyck, Washington

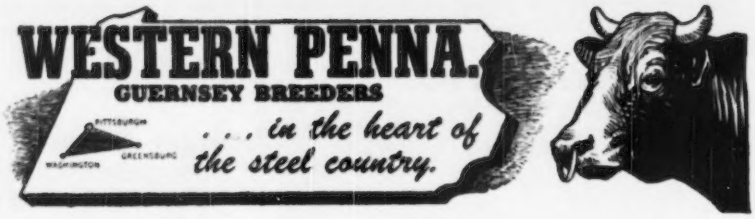

The DAY DREAMS Are Milking . . .

LANGWATER DAY DREAMS

Born: February 20, 1946

A son of Langwater Pericles that is by the noted production sire, Langwater Peter, A. R., and out of Foremost Labelle.

DAY DREAMS' PATERNAL GRANDDAM

A Brood Cow That Has:

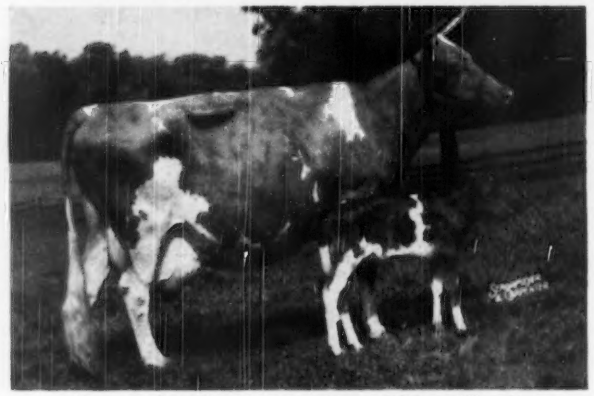

Breeding Production Type Prepotency and Longevity

Foremost Labelle at 15 years of age with her 12th calf

FOREMOST LABELLE
Dropped June 10, 1934
14554—657—GG
17716—801—AA
Sold for $4,400, 1937
Classified VG, 1948

CAROLINE'S MAY ROYAL
12 A. R. daughters
Jr. Ch., N. D. S., 1929
Gr. Ch., E. S. E., 1931

VALOR'S FONTABELLE
12276—413—C

MIXTER MAY ROYAL
47 A. R. daughters
1st Get, N. D. S., 1928, 1929.
Sold for $23,000.

RESOLUTE'S CAROLINE
13647—733—B

LANGWATER VALOR
54 A. R. daughters
3rd Get, N. Y., 1929

FOREMOST'S BABBETTE
11937—588—B
Gr. Ch., E. S. E., 1929

LANGWATER COLLEGE KING
13 A. R. daughters

YEOMAN'S MIXTER CHARM
15115—819—A
Sold for $6,000

SHERWOOD RESOLUTE
17 A. R. daughters
Gr. Ch., N. D. S., 1924-1926.

LANGWATER REMEMBRANCE
13887—632—CC
Sold for $5,000

LANGWATER VALIANT
29 A. R. daughters
1st Aged Bull, Brockton, 1926

LANGWATER QUEEN OF THE EAST
16980—831—A
Sold for $11,000

LANGWATER FOREMOST
68 A. R. daughters
Sold for $20,000

LANGWATER PAYSANNE
11586—566—B

DAY DREAMS is out of Langwater Blend, 10237—609—EE, that is by Langwater Valencian, A. R., out of the noted show cow, Hornblend's Beauty Raider, 10024—572—CHI ($2,600), 4 A. R. daughters include Kaolin of Boulder Bridge, 11656—716—B, and LANGWATER BLEND, **dam of Day Dreams.**

We have about 17 of his daughters in our herd. The first daughters freshened this winter and they are doing nicely.

His sons for sale. Occasionally we will also sell a few females.

DAYDREAM FARM

STEPHEN B. DAY & SONS — R. D. No. 4, Washington, Pa.

MORDELE FARMS

Certified and Accredited

THE DAMS OF OUR HERD SIRES

All classified **Excellent** except Coldspring's Hardwick's Alice—she classified Very Good (Score 89), dry at 12 years of age. These sires are being bred to popular-bred females such as daughters of Green Meads Wistar, Riveredge Valdor, Langwater Romulus and Hardwick's Royal.

McDONALD FARMS HALE—Senior Sire

Sire: McDonald Farms Prediction, A. R.
Dam: McDonald Farms Fenella
13974—600—6yrsC (E '47-GP '48)
Granddam: McDonald Farms Della (E '47-'48). You all know her.
Great Granddam: Douglaston Lady Augusta (E '47-'48). 4 daughters **Excellent**.

COLDSPRING'S DOUBLE BEAUTY

Sire: Coldspring's Romulus Noble, A. R.
Dam: Coldspring's Romulus' Beauty
14374—746—C (E '47-'49)
Sold $16,500 to Midview.
Granddam: Vallevue Butterfat Beauty
18914—937—AA (E '47-'48)
3 daughters **Excellent**

McDONALD FARMS PRE VALIANT

Sire: McDonald Farms Prediction, A. R.
Dam: McDonald Farms Coquette
13928—708—G (E '47-VG '48)
Her daughter, Gratitude (E '47-'48)
5 sons in top herds as sires.
Granddam: Rosemount Poinsettia (VG '47)
14448—756—DD
Note: Coquette's last son sold for $6,700 in McDonald Sale.
Full brother to McDonald Farms Prediction Jr.

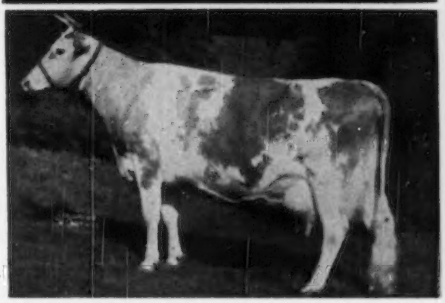

COLDSPRING'S ALICE'S ROMULUS

Sire: Langwater Romulus, A. R.
Dam: Coldspring's Hardwick's Alice
(VG) Classified at 12 years of age while dry.
15597—698—D, 15784—712—A
4 breeding sons in top herds.
Granddam: Foremost Kanita
12449—657—D

We recently purchased Pre Valiant on account of daughters of McDonald Farms Prediction Jr. (2 tops in our herd). 2 sold in McDonald Farms Sale for $2,550 and $2,000, and one in The Guernsey Sale, 1948, for $1,800. In the Bethany-Homestead Dispersal they sold as small heifers for $1,050—$1,200. All making good records. **Full Brothers.**

Crossing the above sires can give you a future herd sire that will write **Excellent** top and bottom. The best families at **McDonald Farms and Coldsprings Farm.**

MORDELE FARMS Route 1 Riegelsville, Pa.

Mr. and Mrs. M. E. Stoudt, Owners — Kenneth Bender, Manager

BEAUTY AND THE COUNTRY FLOWER FAMILIES ON THE TOP
FOREMOST INHERITANCE ON THE BOTTOM

His Sons For Sale

COLDSPRING'S NOBLE'S KNIGHT

Born February 23, 1944

His Dam

COLDSPRING'S HARDWICK'S KALMA, VG '47
11925—563—G
On retest 9109—402—7yrs. in 292 days.
Sire: Hardwick's Royal.

His Dam's Dam

FOREMOST KANITA
12449—657—D
Sire: Foremost's Bell Buoy Dam: Lelah's Fanita, 14237—799—C

KNIGHT is by Coldspring's Romulus Noble, that is by Langwater Romulus, A. R. (the **Country Flower** line) and out of Coldspring's Hardwick's Beauty, 17614—824—6yrs, E '47—'48, (the **Beauty** line).
KNIGHT and his son, Kimberton Knight's Valor, are in service in our herd.
Their sons out of good HIR cows are for sale.

KIMBERTON FARMS

H. A. W. Myrin
Owner

R. D. No. 2, Phoenixville, Pa.

M. L. Janssen
Herdsman

We've Done It Again!

Yes, we're adding one more name to our LONG LIST of CLASS LEADERS

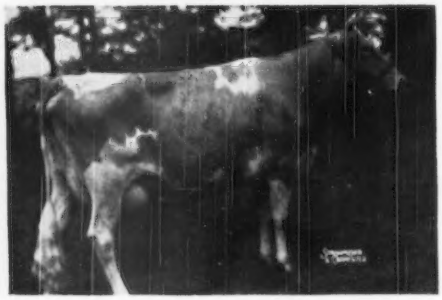

Convent's Berry

13033—720—Sr2—365C—3x
14442—790—Sr4—305C—3x
Class Leader 3rd Place
Classified Very Good '47

Sire: **Flying Horse Colonel's Prince, A. R.,** a son of Chedco Colonel, A. R. and Flying Horse Select's Primrose, 11479—712—Sr3—305C—2x (Class Leader 6th place), 12816—738—5yrs—305C—2x.

Dam: **Convent's Bambino**
10431—584—EEE
12634—643—4A

"A Small Herd of Select Breeding Guernseys"

HOLLOW HILL FARM · Convent, New Jersey

Accredited Certificate 85652 Negative Certificate 62
Mr. and Mrs. Paul Moore, Owners
Donald C. Benham, Herd Manager

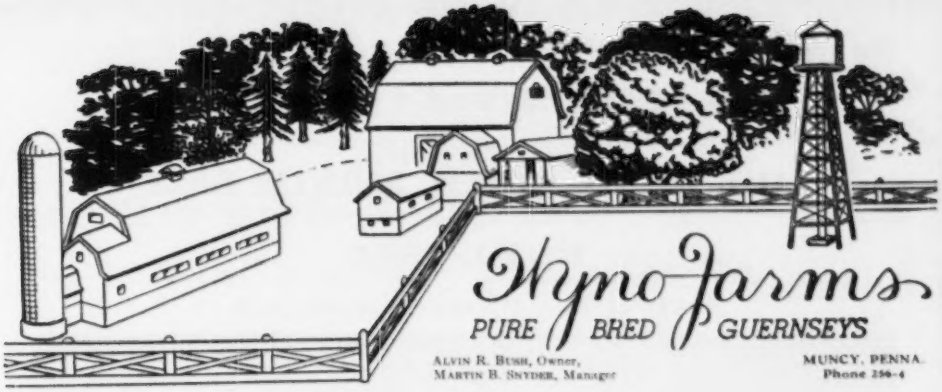

Our Cows Produce

Typical A. R. Cows In Our Herd

	MILK	FAT	AGE
PINE MANOR KING'S ROMANCE	17906	937	7yrsC
ESTHER OF FERN SPRING FARM	16813	882	Jr4C
***HOMINY HILL ROSE	16521	841	Sr2C
*LANGWATER ANGELIC	17269	821	6yrsC
CLARHEART'S DAINTY	12709	754	6yrs—305C—2x
PLEASANTVIEW JANET	15192	766	Sr4C
RIVEREDGE VALDOR'S CLAIRE	12270	713	Sr2C
ELSIE OF FERN SPRING FARM	14407	703	Sr3
**STERLING MINNIE	14703	674	Jr3C

*Excellent '49
**Excellent '47—'49
***Class Leader 3rd place

Cows like these are being bred to **COLDSPRING'S HARDWICK'S BEAU**, (Hardwick's Royal, A. R.—Coldspring's Romulus' Beauty, 14374—746—C, E '47—'49).

Send for our list of available bull calves out of high record A. R. cows.

GOLDEN GUERNSEY

We are consigning

One of the Breed's Great Cows

to the

11th QUAIL ROOST MAXIM SALE

MAY 1, 1950

GARDENVILLE SUPREME'S DELLA, A. R.

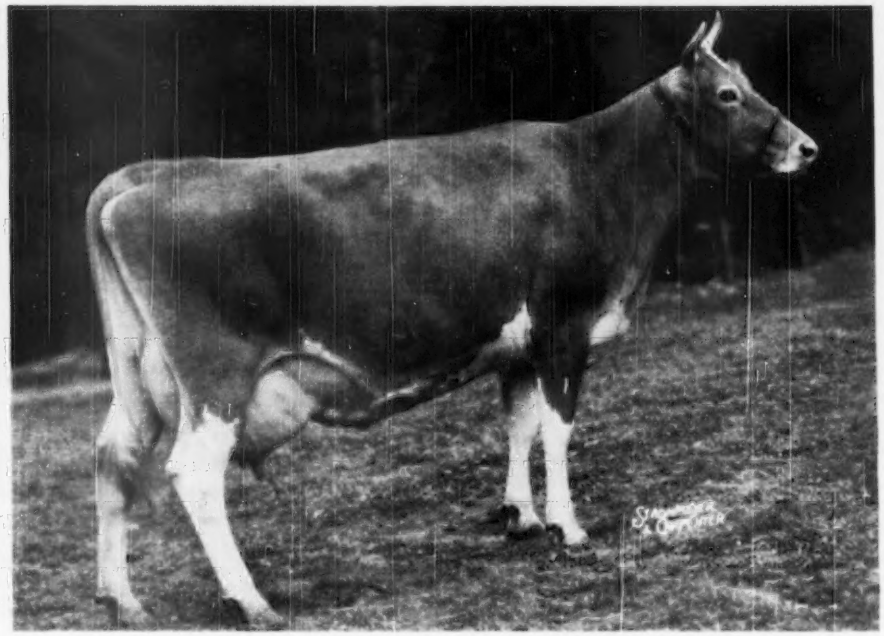

13891—690—Sr3—305C—3x, Class Leader when made, North Carolina State Champion

Sire: GARDENVILLE SUPREME, by **Emory,** out of **Darling.**

Dam: PINE MANOR KING'S DELIGHT, by **King,** out of **Crescent.**

DELLA is on retest, Sr4—305C, and going at a Class Leader pace.

We believe she is one of the BEST.

If you want a real Dairy cow, she is the answer.

←CAPITOLA'S HIDDEN HAND
14207—637—D
18323—785—AA
19434—817—10yrs—365C

BROOKBERRY FARM

Route 2, Winston-Salem, North Carolina

BOWMAN AND GORDON GRAY
Owners

JAMES A. DICKENS
Manager

1904 — Fritzlyn Farms — 1950

2 Outstanding Cows
consigned . . .

3rd ROYAL GUERNSEY SALE

April 6, 1950 — Lancaster, Pa.

In the Sale

1. FRITZLYN FLASHY JULIET
Dropped: Sept. 14, 1946
11838—641—Jr2C (pending)

Sire: **Caumsett Flashlight**
Sold at 10 mos. of age for $3,200.
S: Caumsett Dynamo, A. R.
D: Caumsett Island Psyche
13206—744—DD
Sold at 8 yrs. of age for $5,000.

Dam: **Fritzlyn Val Juliet**
9263—447—Jr2
Next two dams 503—G and 539—F.

JULIET is due to calve March 14.

2. FRITZLYN FASHION JULIA
Dropped: Feb. 7, 1947
On test 8201—418—Jr2 in 238 days.

Sire: **Valor's Fashion,** 55 A. R. daughters.

Dam: **Fritzlyn Julia**
8244—501—Jr2
A daughter of Florham Jupiter, A. R., he sire of Fritzlyn Venus, 15546—802—D.

JULIA was bred to FRITZLYN FLASH—November 13, 1949—he a son of Fritzlyn King's Jeanette, 13750—610—Jr2—365, sold for $6,000.

A Paternal Sister to Julia

Fritzlyn Fashion Roseate
10526—544—GG
10568—544—DD

◆ ◆

These are 2 Tops — Plenty of Production — Popularly Bred

GOLDEN GUERNSEY

FRITZLYN FARMS • Pipersville, Pennsylvania

WM. F. FRETZ, Prop. *Federal Accredited 43770 ∴ Bang's Free Certificate 485* G. E. LeWORTHY, Manager

Kansas Guernseys

His Calves Are Here — Skyline Triumph's General

Sire: **Pine Manor Triumph, A. R.**
His Paternal Granddam

DOUGLASTON PRINCESS CHARLOTTE
11999—573—GG
14251—688—BB 13622—681—A

Dam: **Skyline Generous**
11934—610—GHI 10951—537—8yrs—305C
A daughter of Skyline's Foremost.

TRIUMPH'S GENERAL sons out of good record A. R. cows.

VANSDALE FARM
Sabetha, Kansas

T. B. ACCREDITED . . . NEGATIVE VACCINATED HERD
KEITH W. VAN HORN, Owner

A Son of PIPER is Added
Walker Farms Paramount

Born: October 6, 1948
Sire: **Flying Horse Royal Piper, A. R.**
One Excellent daughter and one Class Leader daughter.

Catamount Melody
12360—751—BB; 14047—848—AA
Sr. & Gr. Champion, Topsfield, 1940.
2 A. R. daughters, 2 A. R. sons.
E '48

Dam: **Fiddlers Green Pocohontas**
12165—656—EE
13920—715—B
A daughter of Mobjack Powhatan, A. R.
PARAMOUNT is bred to our top cows.
His sons will soon be for sale.

SUNRISE FARM
HIAWATHA, KANSAS
PERRY H. LAMBERT & MAX DICKERSON, Owners
KEITH FISH, Herdsman

A PLEASING LINE-UP

McDonald Farms Heir, A. R.
His daughters now in milk in our herd.
Sire: **Foremost Prediction, A. R.**
101 A. R. daughters.
31 daughters over 700 lbs.
9 Excellent daughters.
Dam: **Broadland Sapho**
11584—536—GG
12778—644—CC
His first daughters in milk. Several that we purchased with the bull. Other extremely nice heifers in the herd.

McDonald Farms Supreme Lad
Sire: **McDonald Farms Supreme King, A. R.**
Dam: **McDonald Farms Hugette**
12430—677—Jr3—365
A Myhaven King daughter out of a Foremost Prediction daughter, McDonald Farms Deasie, 11144—642—G, VG '48 at 9 years.

McDonald Farms Elite Hightime
Sire: **McDonald Farms Hightime, A. R.**
A son of Foremost Prediction, A. R., and Walnut's Ella's Pansy, A. R., E '47-'48.
Dam: **McDonald Farms Elite**
13659—606—G
A daughter of McDonald Farms Countryman, A. R., and Valor's Kittoline, A. R.

Sons of McDonald Farms Heir, A. R., and McDonald Farms Supreme Lad are for sale from good record A. R. cows.

P. S. We had a new state record cow in 1949—from our Delcia family.

VISIT THE FARM ON YOUR WAY TO
THE ANNUAL MEETING

WALMAR FARM — Route 3 — Olathe, Kansas
612 W. 70th St., Kansas City, Missouri
WALTER J. BUBLITZ, Owner ROBERT R. KURTZ, Manager

WITCHWOOD GUERNSEYS

PENNSYLVANIA BANG'S NEGATIVE NO. 127 — FEDERAL ACCREDITED NO. 139370

12 YEARS OLD AND STILL GOING STRONG

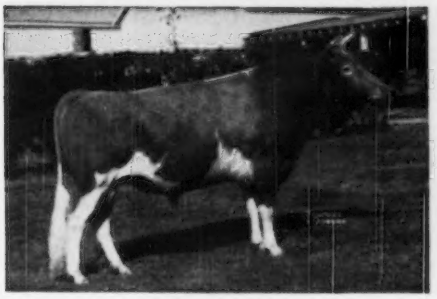

LANGWATER HELOIS
15 A. R. daughters include
Harmony Hollow Jacqueline
18796—1014—6yrsC
Harmony Hollow Reply
17121—818—Sr4
Harmony Hollow Sungift
14397—722—D
Harmony Hollow Lilac
16399—711—Sr4
Harmony Hollow Pollyanna
15383—650—Jr3
Harmony Hollow Emerald
13245—660—DD
Harmony Hollow Hollene
13410—634—Sr2C
Harmony Hollow Hannah
12352—603—Jr2

Combines the blood of

TWO GREAT COW FAMILIES

The Country Flower

and

The Coronet Families

Helios is a ¾ brother to Langwater Vagabond, A. R., and full brother to Langwater Forward, A. R. His dam is a full sister to Langwater Moonlight, A. R.

HERE IS A BULL THAT INHERITS POPULAR BREEDING AND PRODUCTION. HE IS TRANSMITTING HIS INHERITED PRODUCTION ABILITY.

Helios's Pedigree

NO BLANKS HERE

Sire:

LANGWATER COUNTRYMAN, A. R.
32 A. R. sons
46 A. R. daughters
Langwater Venus
19999—1011—Sr3—365
World Record
Langwater Coral
18019—853—A
Langwater Lorna
15001—773—AA
Langwater Country Bella
18835—880—A
Langwater Christmas Cheer
18130—803—B

Dam:

LANGWATER CRESCENT
12447—605—E
14432—735—BB
4 A. R. sons
1 A. R. daughter

LANGWATER MERRYMAKER, A. R.
29 A. R. sons 34 A. R. daughters
46 records av. 11537—543
36 immature
Langwater Merry Queen
15489—705—AA
Langwater Grateful
13798—682—A

LANGWATER COUNTRY FLOWER
15106—790—A
4 A. R. sons
3 A. R. daughters
Langwater Country Blossom
15080—729—AA
Langwater Columbine
13269—662—AA

LANGWATER PHARAOH, A. R.
49 A. R. sons
50 A. R. daughters
70 records av. 12107—592
55 immature
Langwater Valencia
13623—763—E
17508—952—A

MOONLIGHT'S CORONET OF JEAN DU LUTH
13997—706—A
2 A. R. sons
3 A. R. daughters
Langwater Corona
15066—749—A
Langwater Coronet
12811—679—D

LANGWATER VALIANT, A. R.
31 A. R. sons
29 A. R. daughters

SHUTTLEWICK QUEEN OF JOY
15803—778—A

LANGWATER STEADFAST, A. R.
33 A. R. sons
33 A. R. daughters

IMP. COUNTY FLOWER OF LANGWATER
14166—662—A

LANGWATER SHEIK, A. R.
9 A. R. sons
11 A. R. daughters

LANGWATER QUEEN OF THE EAST
16980—831—A

MAY ROSE MOONLIGHT, A. R.
1 A. R. son
8 A. R. daughters

JEAN DU LUTH CORONET
20004—952—AA

Helios sons out of our best cows are now for sale.

Drop In and Browse Around

WITCHWOOD FARM Telephone-9952 or 3147 **MONTGOMERYVILLE, PENNA.**

PHILIP J. BAUR, Owner — RUSSELL WOODWARD, Herdsman — LARRY TESSIER, Manager

GOLDEN GUERNSEY MILK from PUREBRED GUERNSEY COWS

JO-BE farms

UNIFORM FLAVORFUL EGGS from HEALTHY CERTIFIED HENS

90 TH AND MAPLE STS · OMAHA · NEBRASKA

JOE P. MULLER, Owner
LEONARD N. MILLER, Manager

Our Sires . . .

McDonald Farms Ideal Kadi

Sire: **McDonald Farms Ideal**

Dam: **McDonald Farms Fair Rose**
11990—587—5yrs—365C
E '47—VG '48

2nd Dam: **Foremost Old Rose**
15220—742—A
E '47—VG '48

McDonald Farms Steadfast Jed

Sire: **McDonald Farms Steadfast, A. R.**

Dam: **McDonald Farms Pre Jedetta**
9341—499—Jr3—305C—900 T. M.
10724—585—Jr4—365—730 T. M.
1st prize 3-year-old, Md., 1947

Are Bred To Top Cows

	MILK	FAT	AGE	MILKINGS
DAISY'S DUCHESS MAID	11020	521	5yrs—305C	2x
LORNA OF JO-BE	9808	454	Jr3—305C	2x
OTOE SHALAMAR'S TREASURE	10129	508	Jr4—305C	2x
CHALLENGER'S JAUNITA OF JO-BE	10235	538	Sr3—305C	2x
EDGEWATER TOREADOR'S NOLA	9799	557	Sr3—365	2x

KADI and JED sons are for sale.

GOLDEN GUERNSEY

Woodacres Royal Sensation

DAM: **Wethersfield Lucy Sensation**
12609—649—GG
14512—783—B
19284—990—AA
2nd DAM: **Lucy of Wood Homestead**
13605—711—AA

His Sire

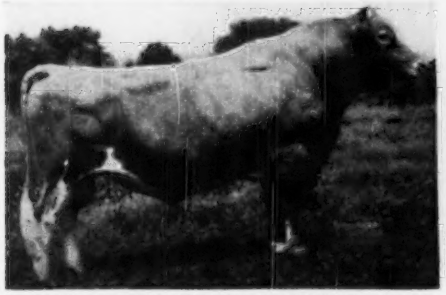

DOUGLASTON PRINCE ROYAL, A. R.
10 P. R. sons, 51 A. R. daughters
75 A. R. records average 12293—643
1 over 1000 lbs. average 1083
4 over 900 lbs. average 969
4 over 800 lbs. average 912
27 over 700 lbs. average 786
42 over 600 lbs. average 734
65 over 500 lbs. average 673

His Maternal Sister

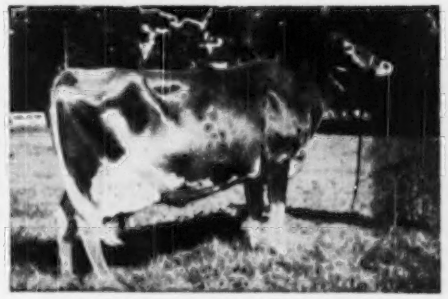

WOODACRES PRINCESS LUCY
16590—974—6yrs—365C

SENSATION is being used on the daughters of McDonald Farms Hubert (McDonald Farms Fearless, A. R.—Kitchener Lotus, 12569—618—F).

Sons are for sale. Write us.

FEDERAL ACCREDITED FOR T. B. — STATE BANG'S FREE

CLEARVIEW FARMS - Winthrop, Maine

NORMAN B. WOOLWORTH, Owner HARLAND KENNISON, Herdsman L. R. LYONS, Manager

FLYING HORSE ROYAL PIPER, A. R.

42 A. R. daughters
27 over 500 lbs. fat in Mississippi

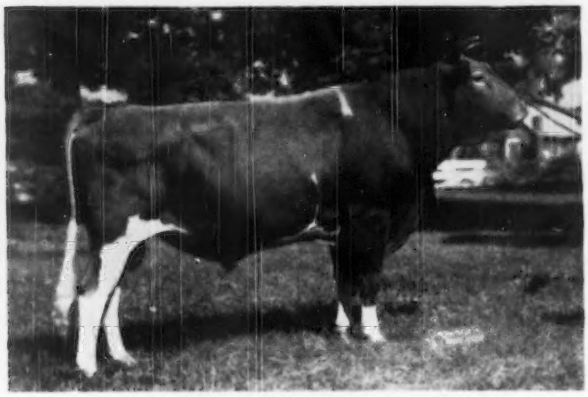

Sire: FLYING HORSE FARM ROYAL, A. R.
Dam: CATAMOUNT MELODY
12360—751—BB
14047—848—AA
Sr. & Gr. Champion, Topsfield, 1940
2 A. R. daughters, 2 A. R. sons
E '48

	MILK	FAT	AGE
Walker Royal Iris	10724	516	G
Walker Royal M. F. Janette	12174	603	Sr4—365
Walker Royal Junita	9454	540	F
Walker Royal Lily	10178	560	FF
Walker Royal Fern	9925	519	4F
Walker Royal Naive	10055	546	F
Walker Royal Governess	10076	566	FF
Walker Royal Gene	13605	755	Jr4—365
Walker Royal Jay	12368	609	Jr4—365C
Walker Royal Grace	10125	505	Sr2—365
Walker Royal Patsy	11814	530	Jr3—365C
Walker Royal Alice	10781	597	F
Walker Royal Belle	9332	523	FF
Walker Royal Beauty	11679	681	Sr2—365
	Classified E '47		
Walker Royal Janice	9102	585	5yrs—305C
Walker Royal Irene	9839	450	5yrs—305C
Walker Farms Piper's Lucille	14114	696	Sr4—365C
	1st prize 3-Year-Old, Oklahoma State Fair, 1946		

	MILK	FAT	AGE
Walker Royal Lass	10141	577	Sr2—365
Walker Farms Piper's Prudy	11735	589	Sr2—365
Walker Royal Louise	8968	512	Jr4—365C
Walker Farms Piper's Rosalie	8212	453	Sr2—305
Walker Farms Piper's Vera	11565	579	Sr2—365C
Walker Royal Daisy	10068	519	Sr4—305C
Walker Royal Doris	13955	702	Sr3—305C
	Class Leader 7th place		
Walker Farms Piper's Pansy	12088	586	Sr3—365
Walker Royal Bernice	10113	493	Jr4—305C
Walker Farms Piper's Hazel	9723	487	Jr3—305C
Walker Farms Piper's Ultistar	8730	530	Jr4—305
Walker Farms Piper's Connie	11869	571	Sr2—365
Walker Royal Donna	11134	561	5yrs—305C
Walker Farms Piper's Nira	10503	483	Sr2—305C
Walker Farms Piper's Roberta	10667	577	Jr4—305C
Walker Farms Piper's Ultilight	9071	477	Sr4—305C

PIPER sons from good A. R. cows.

GOLDEN GUERNSEY

WALKER FARMS

In the Heart of the Mississippi Delta two miles
STONEVILLE

Northwest Junction U.S. Highways 61 and 82
MISSISSIPPI

YAKIMA VALLEY

WASHINGTON

ARTHUR S. FORD, Sunnyside
MISS LUCY SCUDDER, Yakima
J. F. SCOTT, Yakima
R. H. BIDSTRUP, Zillah
A. WINTERS, Rt. 2, Wapato—E. M. RUSSELL, Wapato

We Like The Daughters Of —

Chicona Nicias

So did the Idaho State Sale Committee

Consigned . . . **IDAHO INVITATIONAL SALE**

Western Idaho State Fairgrounds,
MONDAY, MAY 1, BOISE, IDAHO

Valmere Olivia . . . Born: August 10, 1948
Sire: **Chicona Nicias,** a son of Chicona Perryton and out of Norlina of Chicona, 10697—590—Sr2—305C—former Class Leader.
Dam: VALMERE SUPREME ORPHIE, 7347—372—Jr2—305C—2x.
Next Dam: Hollinden Ophelia, 2 A. R. and 4 HIR records, 9538—523—5yrs—HIR—634 T. M., 8923—501—8yrs—305C—2x—590 T. M. VG '47.

Olivia is line-bred to Traveler and carries an infusion of blood of Hilltop Butterfat Count, A. R.

VALMERE FARM Route 1 Zillah, Washington

R. H. BIDSTRUP, Owner

NORTHEASTERN WISCONSIN ORGANIZES

These 6 counties have joined together to form the—

DOOR
KEWAUNEE
BROWN
CALUMET
MANITOWOC
OUTAGAMIE

NORTHEASTERN WISCONSIN GUERNSEY BREEDERS' CO-OP

ELTON MORGAN, Cato — President
ELMER KIMBALL, Seymour — Vice-president
STANLEY F. BLAHNIK, Algoma — Secretary-Treasurer

FIRST ANNUAL GUERNSEY SALE

De Pere Fairgrounds **De Pere, Wisconsin** **Saturday, April 15, 1950**

50 Females Cows — Bred Heifers — Close up to Freshening — 10 Open Heifers

Following Is A List Of Consignors To Date

EAST LYNNE FARM, Cato
HOOK-HILL FARM, Chilton
GRANDVU FARM, Wrightstown
RAMACO FARM, Manitowoc
FUTURE HOPE FARM, Reedsville
SILVER DALE FARM, Sturgeon Bay
GOLDEN ECHO FARM, Appleton
LAKE DRIVE FARM, Algoma
EDGEWOOD FARM, Kewaunee
CORNER HILL GUERNSEY FARM, Valders
ELJEN FARM, Greenleaf
SY FARM, Manitowoc
WHITEASH VALLEY FARM, Algoma
LOUIS CORNERS FARM, Manitowoc
CARNIVAL FARM, Algoma

The cattle are backed by the best of popular blood lines and inheritance. Consignments strong in the blood of Flying Horse, Chedco, McDonald, Boulder Bridge, Gardenville, Coronation, Langwater and Foremost breeding. The animals were all selected with special attention being paid to their type and production inheritance. This is really a top group of cattle and we urge you to plan now to attend.

For catalogs write any of the directors listed above.

NORTHEASTERN WISCONSIN GUERNSEY BREEDERS' CO-OP

STANLEY F. BLAHNIK, Algoma, Secretary-Treasurer

Chas. A. Damon, Bow
Ray Dealy, Bow
Geo. M. Dynes, Mt. Vernon
Herbert V. Ekstran, Bow
M. G. Harnden, Sedro Woolley
Merle Miller, Burlington
V. L. Miller, Burlington
L. W. Power, Burlington
Carl C. Schroeder, Bow
Cecil White, Mt. Vernon
Western Glow Farms, Inc., Bow

Skagit County

WASHINGTON

We Breed Good Ones—We Sell Good Ones
National Records and Good Udders

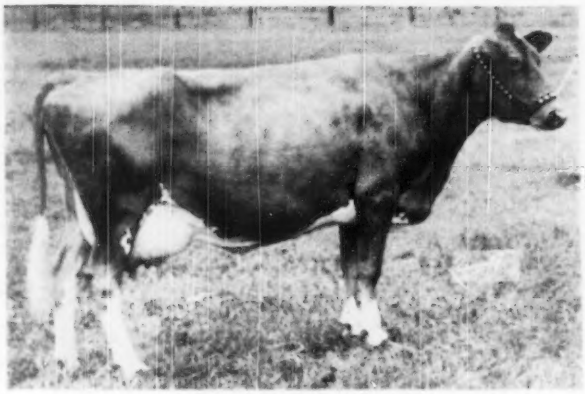

BEAR CANYON'S LADY
14460—714—9yrs—365C (pending)

LADY made this record "on her own." She was out with the show herd as usual. She did not receive more than 13 lbs. of grain a day.

LADY is proving herself one of the great cows in the Pacific Northwest. Her grandsons are in use in the following herds:

WASHINGTON STATE COLLEGE, Pullman, Wash.
NORTHWEST BREEDERS' COOP., Burlington, Wash.
MERRILL, BOYNTON AND JERRY DODGE, Ellensburg, Wash. (double grandson)
ELWANGER & SON, Bellevue, Wash. (out of Lady's dam)
CHUKLUCK FARM, Burlington, Wash.

LADY has one class leading daughter, and 2 others over 500 lbs. fat.

LADY is due soon to Bonnibell Noble's Royal (Coronation breeding).

LADY's most promising daughter is just fresh with a bull calf by Royal, Chukluck Lancer. He is for sale.

LADY and her daughters excel in dairy character. R. D. Stewart stated last summer, "She has all the dairy character one can hope to find in a dairy cow."

LADY topped the 600 lb. fat class at the Mt. Vernon Guernsey Classic, 1947 and 1949.

Grandsons and Double Grandsons usually for sale.

CHUKLUCK FARM

L. W. Power **BURLINGTON, WASHINGTON, R. No 1**

Prediction Inheritance... Both our sires carry the blood of

FOREMOST PREDICTION

Valley Gem Resolute . . . A son of Farmlands Royalmost, A. R. that is a grandson of **Foremost Prediction, A. R.** and out of Foremost Lottie, 716—CC, daughter of Caroline's May Royal, A. R., that is the sire of Foremost Leda and Foremost Labelle. Resolute is out of Valley Gem Competent, 10338—502—Jr2—365—2x, VG '47. She is a full sister to Valley Gem Capable, 8771—505—Sr2—305C—2x.

McDONALD FARMS HECTOR . . . A son of Foremost Prediction, A. R.
(More 700 pound fat daughters and more Excellent daughters than any other Guernsey sire.)

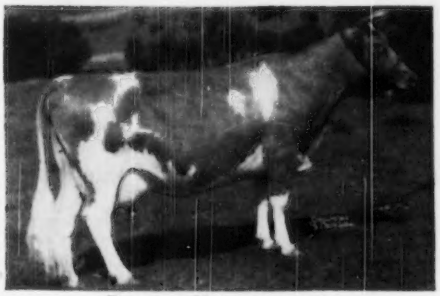

PHOTO AT 12 YEARS OF AGE

His Dam

◀ **GAY LAD'S CECELIA**
11427—585—F
12550—609—B
Classified Very Good 1947.
3 A. R. daughters, 2 A. R. sons. 1 daughter, McDonald Farms Delia, A. R., classified Very Good 1947-1948. She is a daughter of Foremost's Gay Lad, A. R.

HIS SONS ARE NOW FOR SALE.

VALLEY GEM FARMS • **Arlington, Washington**
JOHN E. WRAGE — CHARLES H. GREWE

2 TOP NAMES IN OUR PROGRAM

MAGIC *And* **DAIRY LAD**

WANDAMERE MARYANN'S MAGIC

Sire: **Wandamere Anson, A. R.**
A son of Bethany Prince Regent, A. R.

Dam: **Western Glow Butterfat Maryann**
13825—763—6yrs—305C (2x)
Class Leader when made
Sold for $14,600
E '48

2nd Dam: **Pansy's Maryann**
13327—645—AA
14781—768—A

McDONALD FARMS DAIRY LAD

Sire: **McDonald Farms Prediction, A. R.**
A son of Foremost Prediction, A. R.
9 Excellent daughters. 30 daughters over 700 lbs. fat.

Dam: **McDonald Farms Dairymaid**
10290—603—G
11367—634—AA
Sold to Curtiss Candy Co., for $8,000.

2nd Dam: **McDonald Farms Alleen**
11135—703—AA

MARYANN'S MAGIC and **DAIRY LAD** sons for sale
from A. R. dams rich in **LANGWATER TRAVELER** blood.

VALLEY PRIDE FARM • ***Burlington, Washington***
MERLE MILLER, OWNER

We Are Sending . . .

TWO BRED HEIFERS

Alabama State Sale, Montgomery, Alabama, Saturday, April 22, 1950

HENSLEE FARMS GERTRUDE

Born: July 21, 1947

Bred: August 5, 1949 to Henslee Farms Rodemus, a son of Caumsett Renown, A. R. and out of Daydreams Beauty, 11017—637—DD.

Sire: WOODACRES KING R. CHARMER
A son of McDonald Farms Steadfast King, A. R. out of Woodacres Royal Charlotta.

Dam: CLARION FARM'S GERTIE
10048—479—Jr3C

HENSLEE FARMS COUNTY HELSA

Born: November 7, 1947

Bred: October 7, 1949 to Henslee Farms Sir Edward, a son of Langwater Sir Galahad andout of Feldheim Regal Dreamer, 12952—676—Sr3C.

Sire: VAGABOND'S ALCAZAR
A son of Langwater Vagabond, A. R. out of Foremost Patsey Remembrance, 11989—621—AA.

Dam: JANSON'S HELEN
A daughter of Janson.

FULL SISTER TO RENOWN

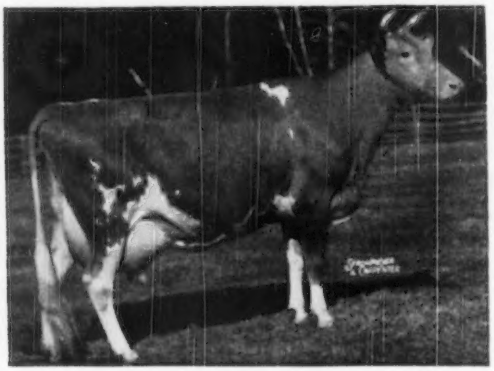

CAUMSETT OCEAN GLORY

13689—652—Sr2C
20307—985—Sr4C
Class Leader 6th place

RENOWN is sire of RODEMUS—service sire to GERTRUDE.

GOLDEN GUERNSEY

EDWARD B. HENSLEE, Owner
FLOYD KRAUTER, Manager
Tel. 8-5574 Nashville
DALE BAILEY, Herdsman

Consigned . . . **Alabama State Sale, Montgomery, Ala., Saturday, April 22**

3 HEAD . . . A CHOICE BULL CALF . . . A BRED HEIFER . . . AN OPEN HEIFER

The Bull Calf . . . STATION CAMP'S RAIDER . . . Born: April 26, 1949
Sire: **Skybrook Rose Maxim's Ross,** 1 A. R. daughter — 7 others on test. Ross is by Rose Maxim, A. R. out of Edisto Farm's Rosette, 14804—785—DD.

His Dam

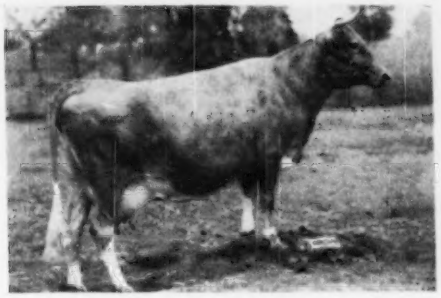

SUNSHINE'S LUCKY NETTIE
11182—593—6yrs—305C—2x
11122—587—7yrs—305C—2x (pending)
1 A. R. daughter—Station Camp Sunshine
8127—420—Jr2—305C—2x

Nettie is by Quail Roost Lucky King, A. R. that is a full brother to Quail Roost Lucky Celia, 13812—684—E, dam of Quail Roost Noble Maximus ($15,000) and traces 6 times to High Point Prince Maxim, A. R.

The Bred Heifer
STATION CAMP CHARM
Born July 2, 1948

Sire: STATION CAMP'S COMMANDO
A son of Riegeldale Majesty's Compliment, A. R., Commando is a paternal brother to Fanning Fields' Kamile, 15701—735—Jr2C (N. C. State Champion), 18245—881—Jr3C, Class Leader 7th place, 17998—821—Sr4C. Classified VG '47-'48 (3 records average over 800 lbs. fat—all immature).
Commando is out of Maxim's Kate of Grassy Grove, 14178—764—Jr2C, Tennessee State Champion.

Dam: STATION CAMP'S DAPHNE
A granddaughter of Riegeldale Melba's Emory, A. R. **CHARM** was bred January 30, 1950 to Fairlawn Performer's Valiant (top bull—second high animal, Riegeldale Sale, 1948).

The Open Heifer
STATION CAMP'S RITA
Born: June 10, 1949
Sire: Skybrook Rose Maxim's Ross (see above)
Dam: Idlehour's Norma
10397—442—5yrs—305C—2x
2 daughters on test.

DON'T MISS THESE THREE AT THE ALABAMA STATE SALE. PLAN TO ATTEND SATURDAY, APRIL 22, 1950, MONTGOMERY, ALABAMA. LOOK FOR RAIDER, RITA AND CHARM.

STATION CAMP FARM **Hendersonville, Tennessee**

NEWMAN CHEEK, Owner T. B. ACCREDITED . . . BANG'S FREE W. D. (WALT) MILLER, Manager
801 American Trust Bldg., Nashville, Tenn. Route 2, Hendersonville, Tenn.

THIS CALF WE NOW OFFER FOR SALE

Represents Both Our Sires . . . The Best Of Our Breeding

DON'T LET THIS FELLOW GET AWAY FROM YOU

A Monarch Son out of the dam of our Brill Laddie Bull
Bull Calf Born July 27, 1949

SIRE:
CESOR MERCURY'S MONARCH
Born March 14, 1944
A son of Cesor Noble's Mercury, a show bull and sired by Bournedale Noble, A. R., out of a daughter of **Maxim of Bournedale, A. R.**
Monarch is out of Cesor Penwyn's La Noce, 12196—603—Sr2C, a daughter of Bournedale La Noce, 16085—728—C (**the La Noce Line**).

GAY LADDIE'S DOT ——→
12288—612—Jr2C
14312—671—Sr4C
Also dam of our sire
SKYBROOK BRILL LADDIE
A son of Quail Roost King Brilliant, A. R. (double grandson of High Point Prince Maxim, A. R.) and out of Dot (see above).

His Dam

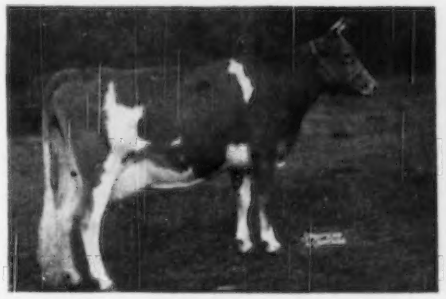

This Maxim-bred calf is a honey. You will like him. Send for complete pedigree and price. We can also offer a choice selection of Brill Laddie (son of Dot) calves out of 700 and 800 pound A. R. cows.

HERMITAGE VIEW FARM

Overlooking the Hermitage-Home of Andrew Jackson

L. C. LANGFORD, Owner, NASHVILLE, TENNESSEE M. L. PERRY, Manager, HERMITAGE, TENNESSEE

DR. SAM B. MCFARLAND, *Owner*
BANG'S CERTIFIED 1717-I

ROBIN ROOST FARMS
Guernsey Cattle — *Berkshire Hogs*

T. B. CERTIFIED

LEBANON, TENNESSEE

Inheritance That Is In Demand . . .

FAIRLAWN ACTOR'S VALOR

BORN: December 17, 1948

His Dam

RIEGELDALE EMORY'S CHARLOTTE
10344—571—GG
12512—651—C

Sold for $14,000.
4 of her sons have already been sold for $12,650.

A full brother to Valor sold for $5,700. We plan to breed **VALOR** to many of our best daughters of Ruayne King's Ned, A. R., and **Grand View Noble Glamour**. VALOR is sired by Fairlawn Peerless Actor, A. R. (more **Excellent** two-year-old daughters than any other Guernsey Sire), a son of Green Meadow Peerless, A. R., and out of Bright Lad's Actress, 19146—980—Jr4, Class Leader 3rd Place—National Class Leader when made. Classified Excellent at 14 years of age.

GLAMOUR sons of A. R. KING'S NED daughters for sale.

MID-STATE INDIANA GUERNSEY SALE

Sponsored by the Mid-State Guernsey Breeders, Inc., to be held at the Indiana State Fairgrounds, Indianapolis, Ind., on April 29, 1950.

A careful selection from many of the best herds of the state.

Consignors are as follows:

Atlas Guernsey Farm, Linton
Mr. & Mrs. David Shields
Big Springs Farm, Lebanon
Fred Siess & Alta Artman
Covington Hills Farm, Fort Wayne
Mr. & Mrs. Willis Gardner
The Dingley Farms, Inc., Indianapolis
Bert Dingley
Eagle Crest Farm, Indianapolis
Dr. & Mrs. Vernon E. Hahn
Eagle Valley Farm, Indianapolis
J. K. Lilly, Jr.
Fuller Farms, Shelbyville
Hester & Parrish Fuller
Gayland Guernsey Farms, Indianapolis
The Moffett Estate
Georgeland Guernsey Farms, Lebanon
Mr. & Mrs. Russell George
Goodrich Farms, Winchester
John Goodrich
Haworth Guernsey Farms, Cicero
Joel Haworth & Son
Kendall Stock Farm, Indianapolis
Mr. & Mrs. Edwin Kendall
KenVer Farm, Noblesville
Mr. & Mrs. Kenneth Smock
Kingendale Guernsey Farm, Muncie
Darius Kingen & Son
Mithoefer Guernsey Farm, Indianapolis
Mr. & Mrs. Emerson Mithoefer
Mullhaven Farm, Indianapolis
B. R. Mull
Normandy Farm, New Augusta
Mr. & Mrs. H. C. Krannert
Shireling Guernsey Farm, Winchester
P. O. Shireling
White Lick Farm, Mooresville
Mr. & Mrs. Erwin K. Wetzel
Whiteside Guernsey Farm, Indianapolis
Mr. & Mrs. George Whiteside
Willona Farm, Zionsville
Mr. & Mrs. William E. Mohler
Winkler Farms, Inc., Thorntown
Mr. & Mrs. Carl J. Winkler

There will be about 50 head in the sale—mostly cows in milk or heavy springers. Five high class bulls. For catalog write:

THE RUSSELL GEORGE SALES SERVICE • Lebanon, Indiana

RUSSELL GEORGE SALES SERVICE

34 Years With Guernseys

Public Auction or Private Treaty

LEBANON, INDIANA

March 4, 1950

Dear Guernsey Breeders:

Quail Roost King Gallant, a double grandson of High Point Prince Maxim, ten 800 pound daughters, will be sold in the Cat-tail Lakes Farms Dispersal, Mr. H. L. Covert, owner. The sale will be at the farm, 15 miles east of Louisville on Road 60, on April 22.

He is sired by Quail Roost Maxim King (High Point Prince Maxim-Landmark Princess May Rose, 14782—863—A) and from Quail Roost Maxim's Gem, 12767—646—AA, she by High Point Prince Maxim and from Quail Roost Generous, 12976—659—CC. This bull has 36 daughters in the sale and 26 cows are in calf to his service, so there is ample opportunity to evaluate this richly-bred sire.

Quail Roost King Gallant is a full brother to Quail Roost Queen Geneva, 10992—652—C, 1st Sr. Yr., N. C., 1940, and to Quail Roost King Brilliant, sire of Fanning Fields' Julia, 11654—577—GG, 15282—796—EE; sold for $10,000, Quail Roost Sale, 1946, to the late William Neidner, Rosewald Farm, Hillsboro, N. H.

There will be about 110 head of very choice Guernseys in this sale, and whether you want one or a carload you will find what you want. Many of the younger animals are Calfhood Vaccinated. All cows have or are making C. T. A. records. According to the C. T. A. book, 50 cows averaged 8973 milk, 428 fat and on very light grain rations.

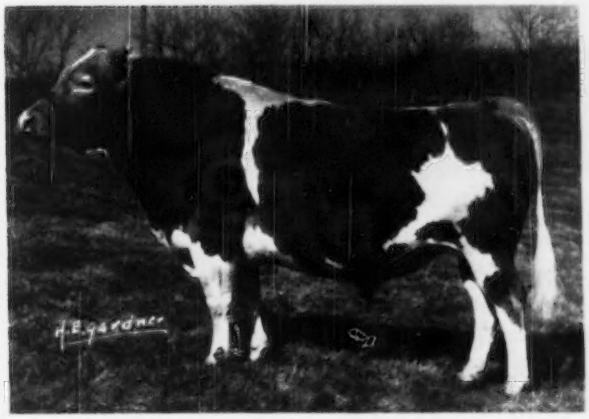

QUAIL ROOST KING GALLANT

Catalogs will be ready about April 1 and upon your request I will be pleased to send one to you.

Yours truly,

THE RUSSELL GEORGE
SALES SERVICE

By R. L. George

GEORGELAND FARM 1 Mile South on U. S. 52 PHONE 555

A GREAT A. R. SIRE

RIEGELDALE MAYWOOD, A. R. ▶

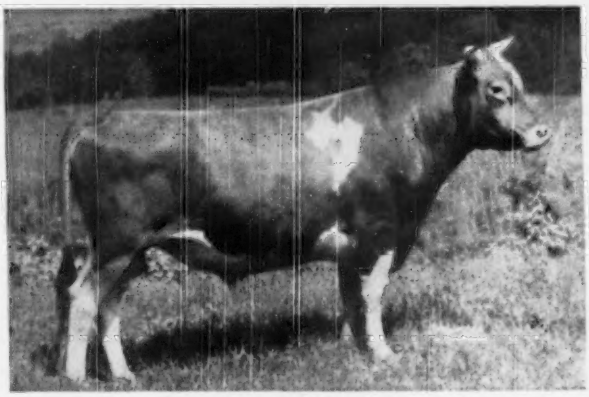

FOUR TYPICAL A. R. DAUGHTERS

MAYWOOD NANCE
14839—809—Sr2—365 (Class Leader 9th place)

MAYWOOD REGOLA
13382—696—Sr2—365

MAYWOOD REBA
13071—709—Jr2—365C

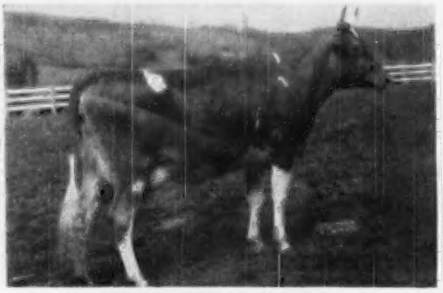

MAYWOOD R. WENDY
12807—639—Jr2—365

4 more Maywoods were featured on page 442 of the February 1, 1950 Guernsey Breeders' Journal.

We feel confident that a look at these 4 MAYWOODS and the 4 others on page 442 of the February 1 Journal will convince you he is doing a real job.

HIS SONS OUT OF HIGH RECORD A. R. COWS ARE FOR SALE.

MAYWOOD FARMS

STILLWATER
COLUMBIA COUNTY
Pennsylvania

FEDERAL ACCREDITED 398201 — CARTER BACHE, OWNER — BANG'S CERTIFICATE 15067

COURTNEY GILETTE, Herdsman — **Office at Nanticoke, Pa.** — DAVID H. BACHE, Manager

McDonald Farms Pre Lodestar

His Dam

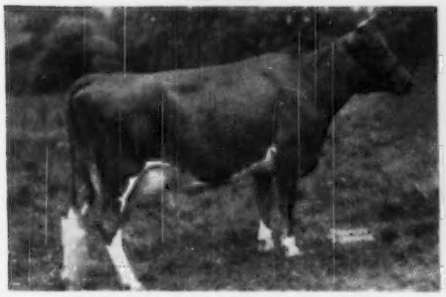

McDONALD FARMS FAIR LADY
10943—629—EE
12975—744—6yrs
Classified Very Good '47—'48
This is one of the 30 700-lb. daughters of Foremost Prediction.

His Maternal Granddam

DOUGLASTON LADY MARY
10445—637—G, 11040—633—DD
Classified Very Good '47—'48
5 A. R. daughters.

Next Dam: **Green Meadow Florinda,** 11402—650—G

His Sire

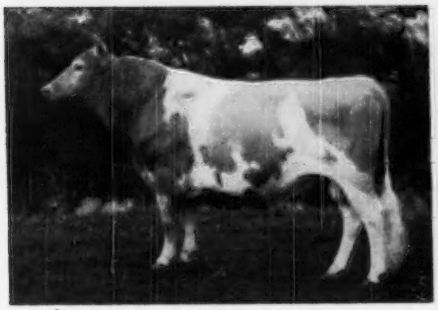

McDONALD FARMS PREDICTION, A. R.
Sire: Foremost Prediction, A. R.
Dam: Valleywood Harriet
14223—781—CC
1st Aged Cow, D. C. C.
2nd Aged Cow, N. D. S., 1938

Close-Up To This Great Cow

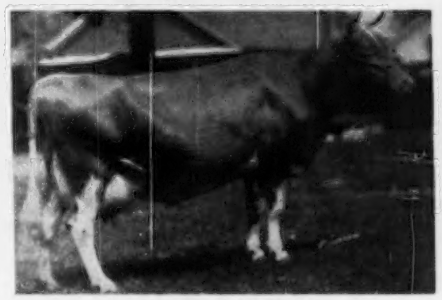

MIXTER FAITHFUL
12601—744—Sr2, World Record when made.
Sr. & Gr. Champion, 1926 Sesquicentennial.
5 A. R. daughters, 7 A. R. sons.

His sons out of FOREMOST ROYAL VALOR 11TH daughters are available

WRITE TO US.

GOLDEN GUERNSEY

FUL-O-PEP *Research* FARM
THE QUAKER OATS COMPANY
BARRINGTON, ILLINOIS

She Classified Excellent Twice

1948 and 1949

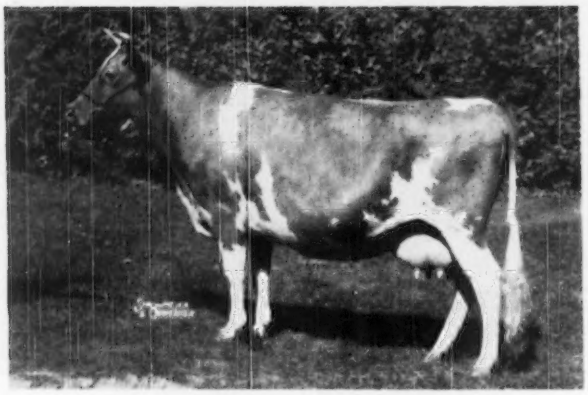

LOCKSHORE PRINCESS SUSAN 2d
12183—620—7yrs—365C

Selling

In the STARR FARMS DISPERSAL
Saturday — May 6

Her Son Also Selling

The Starr Farms Herd IS officially Classified
The Starr Farms Herd IS officially A. R. Tested
The Starr Farms Herd IS officially Huddleson Vaccinated

In the Sale

COWS FRESHENING JUST RIGHT FOR 1950 SHOWS
and
A VERY CHOICE LOT OF HEIFERS - ALL AGES

You Can Fortify Your Breeding Herd and Your Show Herd

On May 6
at
THE STARR FARMS DISPERSAL

Catalogs Now Ready—write

INDIANA GUERNSEY BREEDERS' ASSOCIATION, INC.
821 Lafayette Life Building—Lafayette, Indiana

Bluegrass-Blueblood Guernseys

Our Senior Herd Sire

FLYING HORSE FOOTPRINT

Sire: ARGILLA FASHIONER

Dam: ALFALFA FARM FLUTE

His Daughters Are Producing

Clara	12541—710—GG—1095
Pet	9585—523—Jr4—HIR—2x—322 days
Martha	9297—460—Jr2—HIR—2x—355 days
Beauty	2123—121—Sr4—3x—37 days
Lou	1784—101—Jr2—2x—52 days

Sons of Footprint out of HIR dams available

LANSDOWNE
BALLARD and BALLARD CO. EXPERIMENTAL FARM

P. O. Box 420 — Louisville, Ky.

C. S. BELL, Director Research

JAMES SEARCY, Herdsman

THE CRUSADERS PLEASE THE EYE

VALLEYWOOD VALIANT CRUSADER

A ¾ brother to Valleywood Valiant Hero, A. R.

A Typical Crusader

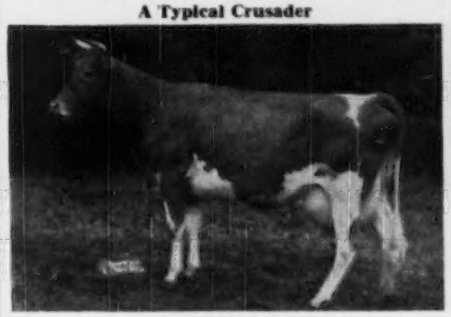

ENDEAN LAKME
16282—708—GG
In the Langwater herd.

CRUSADER is by Valleywood Valiant, A. R., and out of Valleywood Hattie 2d, 13439—796—AA.

Is doing a grand job for us.

COME VISIT THE HERD.

ENDEAN FARM

East Walpole, Mass.

CHARLES S. BIRD, Owner
WAYNE R. DIXON, Herd Mgr.
WM. G. JENKS, Supt.

ELMSTEAD FARM

Our Dolly's Foremost Breeding Program Pays Dividends at the Pail

Typical 1949 HIR Records Completed At Elmstead

Records of 600—500—400 on twice-a-day—HIR.

	MILK	FAT	AGE	T. M.
ELMSTEAD DOLLY'S ST. LADY	11967	626	Sr4	730
ELMSTEAD ST. LADY	10440	553	7yrs	730
ELMSTEAD DOLLY'S P. BAB	10318	524	Jr4	688
ELMSTEAD F. PILOT'S WIDOW	8688	502	Sr4	609
ELMSTEAD DOLLY'S SARA	9262	499	Sr4	646
ELMSTEAD F. DOLLY SADIE	9940	492	Sr4	621
ELMSTEAD F. DOLLY GRACE	10023	490	5yrs	629
ELMSTEAD DOLLY WONDER	10205	482	8yrs	730
ELMSTEAD F. DOLLY GRAY	10124	474	Sr4	650
ELMSTEAD DOUBLE WONDER	9047	440	Sr4	680
ELMSTEAD F. PILOT'S SALLIE	8865	432	Sr4	584

We offer for sale . . . bull calves and a few bred and open heifers or occasionally a few A. R. cows.
STOCK RICH IN THE BEST OF DOLLY'S FOREMOST OF HIGH ROCK BLOOD.

Every animal in our herd carries from **1 to 10** crosses to Dolly's Foremost of High Rock.

ACCREDITED—VACCINATED BANG'S FREE HERD NO. 73

14 Years Vaccinating for Bang's

LEWIS E. KING

NORTH BROOKFIELD, MASS.

(Guernsey Herd Improvement Testing)

Sanfadair Farm

Home of High Producing Registered Guernsey Cattle
Maintaining A Herd of 200 Head. Herd on Advanced Registry Test.

A PROVED SIRE

Kenfleur's Surrogate's Alert, A. R.

Sire: ADOHR SURROGATE'S PRIDE, A. R.
Dam: TEDDY ALERT OF RIDGLYDALE, A. R.
15828—752—C
3 A. R. daughters, 3 A. R. sons

His Daughters Are Playing An Important Part In Our Herd

A TYPICAL ALERT DAUGHTER

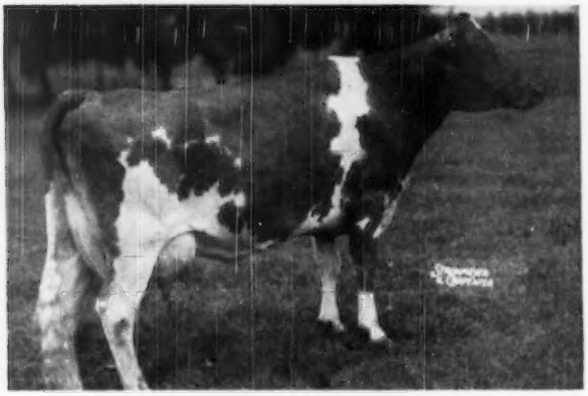

SANFADAIR ALERT'S EVELYN
13598—612—Sr4—305C—2x
13931—622—5yrs—305C—2x (pending)
We have 15 Alert daughters in our herd. They are the right sort.

BULL CALVES FOR SALE—BULLS OUT OF OUR BEST COWS—BULLS SIRED BY:

SANFADAIR MERRYMAKER
Bred at Langwater, line-bred to Langwater Merrymaker and Foremost Labelle—top and bottom.

GREEN MEADS SANFADAIR
A Langwater Vindicator son. Traces to the Cora and Phyllis families.

LANGWATER SIR ROYAL
A Langwater Onward son. Traces to Cora and to the National Class Leader, Langwater Venus, 19999—1011—Sr3.

2 ALERT SONS FOR SALE

SANFADAIR ALERT'S SQUIRE
Born: October 29, 1949
Dam: **Sanfadair Anna**
11829—557—Jr2—365C—2x

BULL CALF
Born: January 6, 1950
Dam: **Kenmoor Count's Queen**
10042—559—Sr2—305C—850 T. M.

SANITARY FARM DAIRIES, Owners — LEWIS M. MEYER, Manager

E. G. RIEDEL, Pres. — Farm is located at WHITE BEAR LAKE, Highway 96, ST. PAUL 10, MINNESOTA

LAKE DELAWARE FARM

DELHI, NEW YORK

Typical A. R. Records Completed At Lake Delaware During The Past Two Years

	MILK	FAT	AGE
L. D. PALLADIN'S BETTY	15846	824	Jr3C
L. D. MODEL	13971	701	Sr2
L. D. JEWELL	14159	675	Sr2C
LAKE DELAWARE DORA	11907	658	Jr3C
L. D. ANN	12086	630	Sr2
L. D. DEFENDER'S FAVORITE	12043	627	Jr3
L. D. PLATO'S CLOVER	11665	612	Sr4—305—3x
L. D. DEFENDER'S BENEFIT	11088	597	Jr2
L. D. PALLADIN'S PETAL	10176	561	Jr2

Many other A. R. cows in our herd have records of 700—600—500 pounds.

Bulls and occasionally females for sale. Send for our list of available stock.

PETER G. GERRY, Owner — T. B. AND BANG'S ACCREDITED — E. RAY MARTIN, Farm Manager

SALES APPEAL . . . SHOW RING TYPE INHERITANCE
PRODUCTION — POPULAR BREEDING
YOU GET ALL THIS . . . **WHEN YOU BUY** . . . A SON OF OUR SIRE

HORSE SHOE CONRAD'S ASTERBILT

His two half-sisters were the first prize produce at the National Guernsey Show, 1949. ASTERBILT is a good individual in his own right being the 2nd prize aged bull at Minn., 1949. He was also Grand Champion, East Central Parish Show and South Dakota Fair, 1949.

His sire: RIEGELDALE EMORY'S CONRAD
31 A. R. daughters

Grandsire: RIEGELDALE MELBA'S EMORY
108 A. R. daughters
Granddam: DOUGLASTON CHARLOTTE
15429—748—A

His dam: BEACON HILL ASTER
13243—681—A—2x
18074—880—A

Grandsire: PROGRESSOR OF ANNANDALE
6 A. R. daughters
Granddam: BEACON HILL GARDENIA
14198—709—A

Bull calves sired by Asterbilt, and out of A. R. cows are usually available.

Write us or visit our farm.

BRANDTJEN FARMS - Farmington, Minnesota

BERT SCHWINGHAMER, SUPERINTENDENT OF CATTLE

Always TOPS!

Answering a Few of the Natural Questions

WHO OWNS CHARMEL FARM?
WHAT'S BACK OF CHARMEL FARM?
WHAT ABOUT EXPERIENCE?

CHAS. L. MELENYZER, 38 YRS. BUSINESS EXPERIENCE LEARNED TO KNOW DAIRY CATTLE FROM HIS FATHER, WHO WAS A DAIRY FARMER IN WASHINGTON COUNTY, PA.

FURNITURE STORE

ESTABLISHED BY MR. MELENYZER—1912

REGISTERED GUERNSEYS

Charmel Farm

ALWAYS TOPS!

CHARLES L. MELENYZER *Owner* CECIL E. COOPER *Manager*

Belle Vernon, Pennsylvania

Always TOPS

MELENYZER FUNERAL HOME

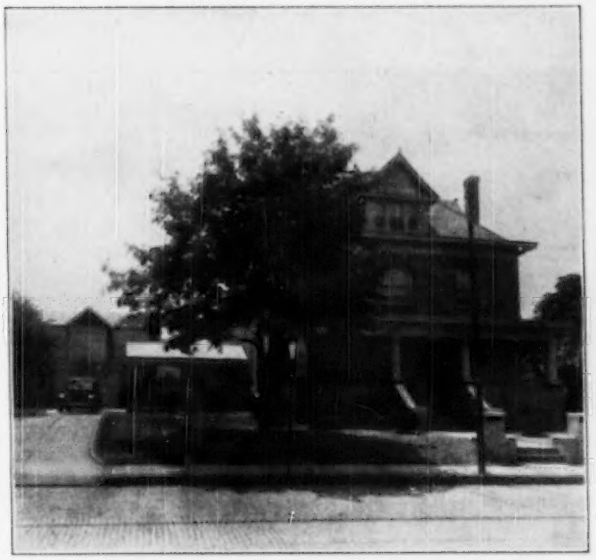

ESTABLISHED BY MR. MELENYZER—1912

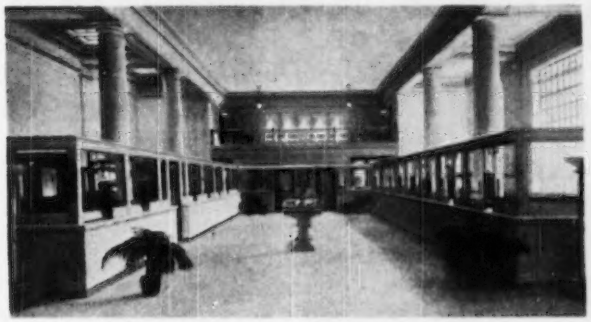

ENTERED BANKING BUSINESS AS
VICE-PRESIDENT AND DIRECTOR—1921

REGISTERED GUERNSEYS

Charmel Farm

ALWAYS TOPS!

CHARLES L. MELENYZER *Owner* CECIL E. COOPER *Manager*

Belle Vernon, Pennsylvania

EAGLE VALLEY

FOR SALE

Bull calves backed by the best of proved inheritance out of our best A. R. cows.

Sired by

1) McDonald Farms Hassan, A. R.

Sire: McDonald Farms Distinction

Dam: Blakeford Phyllis
9853—600—G
E '47-'48

Everybody is enthusiastic about the Hassan Get. They Milk. They Sell. A daughter, Eagle Valley Hassan Flora, sold for $1,450 in the 1949 McDonald Sale.

Hassan is a grandson of Foremost Prediction, A. R.

2) McDonald Farms Joffre

Sire: Myhaven King, A. R.

Sire of the top animals at public auction, 1949 ($14,500). Sire of 1st prize Get at the National, 1949.

Dam: McDonald Farms Graceful
10787—595—Jr3C
Classified VG '47-GP '48

A full sister to McDonald Farms Dolly, 13466—620—G, 15379—707—AA, classified E '47-VG '48.

Graceful is a daughter of **Foremost Prediction, A. R.**

3) McDonald Farms S. Nobly Born

Sire: McDonald Farms Steadfast, A. R.

A son of Riegeldale Melba's Emory ($30,000) and out of Douglaston Coronation Queen, 13860—803—DD.

Dam: McDonald Farms Fadelia
10691—622—Sr2C
13514—750—6yrsC
Classified VG '47

One of the 31 700 pound daughters of **Foremost Prediction, A. R.**

These three sires are strong in the blood of Prediction—this combination has been in demand for some time.
Add this proved—valuable blood to your herd.

EAGLE VALLEY FARM

R. R. 2, Box 463, Indianapolis 44, Indiana
10 miles Northwest of Indianapolis on U. S. 52

J. K. LILLY, Jr., Owner
J. ELI WARD, Manager

ADD THIS PROVED INHERITANCE TO YOUR HERD

SONS OF

Gardenville King's Charles

ARE FOR SALE

His Sons For Sale

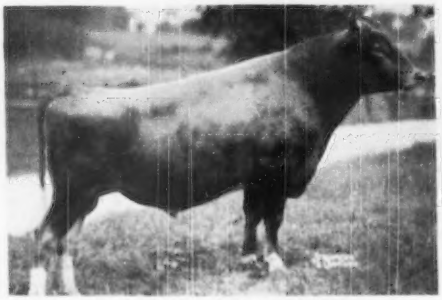

GARDENVILLE KING'S CHARLES
Born October 10, 1945

A son of Gardenville Coronation King, A. R. Highest priced animal of the breed, $45,000. A son of Coronation King of Pine Manor, A. R. ($11,500) out of Douglaston King's Charlotte, 15228—828—Sr2—365C (Class Leader 4th place), $11,500 at 13 years of age.

His Dam

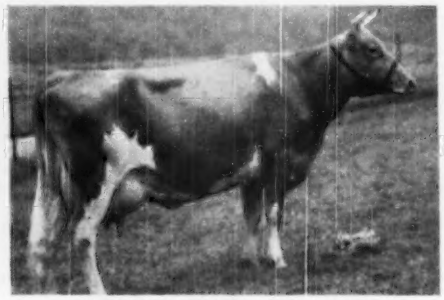

MERRY TOP WYNORA OF HILL GIRT
12141—638—G
14860—769—AA

Sire: MERRY TOP OF HILL GIRT, A. R. Sire of Galli-Curci of Hill Girt 2d—dam of our proved sire—**HILL GIRT WHITFORD**.
Dam: WYNORA, 13233—715—CC, 15954—799—A. 1 A. R. son, 3 A. R. daughters.

Bull calves out of best cows—cows with proved A. R. records out of our best families. We will also sell . . . a few females. Check with us if you need a well-bred bull calf or a few females.

CHURCH FARM SCHOOL - Glen Loch, Penna.

CHARLES W. SHREINER, Manager

WHERE CAN YOU FIND A BETTER FAMILY

Gardenville King's Romeo

Sire: **Gardenville Coronation King, A. R.,** $45,000 a son of Coronation King of Pine Manor, A. R., $11,500 at 10 years of age.

His Dam

PINE MANOR KING'S ROMANCE
11376—551—Jr2—365
14061—696—Sr4—365
17906—937—7yrs—C
VG '47-'49

His Maternal Granddam

FLORHAM CRYSTAL
15532—847—EE; 17717—966—AA
A daughter of Langwater Country Gentleman, A. R.
Sold for $6,100 at 14 years of age.

KING'S ROMEO sons are for sale.

ROVADALE FARMS · Montoursville, Pa.

V. J. Rova, Owner T. B. Accredited . . . Bang's Free J. Ernest Mast, Manager

GOLDEN GUERNSEY

We Like The Sire And The GOOD COW FAMILY

ELSIE'S FAYROYAL NOBLE

His Paternal Granddam

BUTLER ISLAND VALOR ELSIE
15646—554—B
A daughter of Butler Island Valor Maxim, A. R.

Sire: **Quail Roost Noble Swain, A. R.**
Herd sire at Bayville Farm.
Sire: Cesor Noble Maxim, A. R.
Dam: Quail Roost Queen Maid
10652—528—D

Dam: **Ruayne Bright Elsie**
12447—529—Sr2—365C

Elsie's Fayroyal Noble sons from good record MAXIM-BRED cows.

Write us today.

IF YOU PLAN TO VISIT NEW ORLEANS AT ANNUAL MEETING TIME—PLAN TO VISIT US

Walker's Cloverland Dairy · ***Alexandria, Louisiana***

M. W. WALKER, Owner R. L. ALSOBROOK, Manager

ANNOUNCING

The Fourth Wayne County Sale

to be held at the

Palmyra Fairgrounds, Palmyra, New York

(Hotel Sellen, Palmyra, will be Guernsey Headquarters)

MAY 5, 1950 • 50 HEAD

THE WAYNE COUNTY GUERNSEY CLUB

The Wayne County Guernsey Club is holding its Fourth Annual Consignment Sale on Friday, May 5, with E. M. "Mort" Granger as Auctioneer. The Selection Committee has just about finished picking the cattle and all signs point to the best sale that has ever been held by the Club.

DOUGLASTON MANOR is sending two heifers fresh at sale time with first calves, and a son of Pine Manor King's Challenger. These two heifers are granddaughters of Antietam Vagabond, one out of a daughter of Crown Prince and the other out of a daughter of Baron Clifford.

DUANE DOWNS and his brother are sending two heifers that will be fresh just before sale time, and they are real tops.

FLOYD SOMMES is sending a top two-year-old, one of the best we have seen. She has been on test 145 days, making nearly two pounds of fat a day and will be fresh September 10, with second calf. She is real.

JAMES STEIN of Weedsport is putting in a three-year-old female with 428 fat—305 days—D.H.I.A. as a two-year-old, and she will be fresh just before the sale—a big, strong, open cow that is a granddaughter of McDonald Farms Denley.

STEVE LOCKWOOD is consigning a two-year-old that will be bred for early fall freshening, and by McDonald Farms Juggler. This heifer milked up to 45 pounds, on twice-a-day, and if she is not one of the top two-year-olds of the year, we have not seen any. Steve is also putting in a daughter of that well-known bull, Rosemont Rex and out of a daughter of Coronation Yeoman. Coronation Yeoman and Rosemont Rex have been bought in partnership by Harold and Ronnie Wilson and A. S. Blanchard. The Rosemont Rex daughter will be bred for early fall calving. Everybody will be watching this heifer.

DELOS HOSKIN is putting in a granddaughter of McDonald Farms Prediction that will be fresh in the early fall, calving as a two-year-old, and he is also putting in a five-year-old cow bred to calve right at the sale date. Here is a top cow with a chance of two for the price of one.

FRED GORDON is putting in a daughter of Silver Forest Attention, that is due on the 18th of May with her first calf, and this heifer is one of the best senior yearlings that has ever left White Hall Farm. She will be in calf, probably carrying twin heifers, to a son of Silver Forest Attention. They are also putting in a son of Langwater Grenadier out of McDonald Farms Gov. Jessie. This calf will show this fall as a junior yearling and it will take a lot of sweating to beat him.

J. HOWARD PRATT is consigning a senior yearling that will be fresh in early fall, sired by McDonald Farms S. Standard, that is by McDonald Farms Steadfast—a well-bred heifer.

STANLEY BAKER is consigning a three-year-old that will be milking about three months. We tried to get this heifer last year, but could not. This heifer just completed a test of 526 pounds fat on twice-a-day, HIR, and her first 26 days on two times made 59 pounds fat. She will be bred before sale time. This heifer will probably milk up to 55 or 60 pounds this year and should be milking 50 pounds or better at sale time. She is a great, big, straight, open, good uddered young cow that will bear watching. He is also putting in a bred heifer due in early fall, in calf to a son of Coldspring's Hardwick Consort. This heifer will be just fresh for the fall shows.

F. B. EMBURY is consigning a three-year-old that will be fresh and bred back to a son of Gardenville Coronation King. Here is a three-year-old that is really right. We tried to get two half-sisters, but could only get one this year.

HAROLD AND RONNIE WILSON are putting in two of their top-bred heifers. One will be fresh, the other one heavy, both by their Churn Creek bull. The heifer that will be fresh before the sale is one of the top two-year-olds. Here is a pair that can go anywhere. Harold did not consign last year, but is making up for it this year with two of his best. He topped the sale the year before with a Rosemont Rex daughter at $2,000, and this year may be a duplicate.

ALVIN HILFIKER, a new consignor, is putting in a first calf heifer that when we saw her, fresh just 10 days, was milking 50 pounds on twice-a-day. Here is a great prospect. She will be bred back again before sale date. He is also putting in a senior yearling heifer bred for fall fairs, due September 18, that has got everything—a real pair from a new consignor.

DAMIAN FARM, owned by Mr. and Mrs. E. D. Schlegel, is putting in a daughter of Coronation Yeoman. Here is a cow that is big, straight, and with a very beautiful udder. She is out of a daughter of Cornell Royal Calculator that had so many fine daughters at Harold Wilson's. They are also putting in a daughter of Patrician Soldier of The Glen that is just fresh as a two-year-old, and a granddaughter of Damian Victor of Ridglydale that is due on April 6, another outstanding two-year-old.

J. TIERNEY is consigning a granddaughter of Cornell Royal Superb, a cow milking well and due for early fall freshening—one of his good ones. He is also putting in an outstanding yearling heifer, a granddaughter of Foremost Regent—a real pair from a farmer-breeder.

LEON VAN QUEKELBERG is putting in a granddaughter of Antietam Bright Lad. The dam is by a Tarbell Guernsey Farms-bred bull. This heifer will be just fresh at sale time—a beautiful heifer—the right kind.

THE FOURTH WAYNE COUNTY SALE

CONTINUED

GEORGE DENNIS & SON are putting in a daughter of Foremost King Richard and out of a Rosemont Rex daughter that will be fresh on August 30. This is a beautiful heifer.

CLAUDE COATES is putting in a four-year-old that will be fresh at sale time, and as this is the first one he has consigned to our sale, she is really outstanding—one that will have to be watched at the shows this fall.

DICK OUTHOUSE, who consigned the top female at last year's sale, is putting in a bred heifer that will go into any herd and look right.

WYCHMERE FARM, owned by Mrs. Helen R. C. Motley, is consigning a yearling heifer by McDonald Farms Adonis, out of a daughter of Wychmere Dauntless Nobleman. This heifer will be ready to breed at sale time. They are also consigning a son that will be just a year old by Wychmere Nobleman, out of Supreme's Osquay that is a daughter of Royal Supreme. Osquay has a lifetime record of over 101,000 pounds of milk and 5,350 pounds of fat. Here is a junior yearling that will show this fall.

FRANK CHAPMAN is consigning a daughter of Charlescote Patriot and out of Chapman's Chief Rose—classified Very Good '49, a daughter of Green Meads Willow Chief. This heifer will be fresh before sale day—another top from the Chapman Homestead.

FLOYD SOUTHARD—We hit the jackpot at Floyd Southard's. We caught him on a day when he was in the house sick with a bad cold, having been to Albany without Mrs. Southard; and before we left, we got four females, the best from his herd. Three of these will be fresh just before the sale and the fourth one will be fresh after the sale. Anyone wanting top cattle should be sure to look at Mr. Southard's consignment.

TOMMY SLAYTON turned us loose in his herd and we selected one senior yearling bred for early fall freshening—a two-year-old that will be fresh in the first part of August and a three-year-old that should freshen right at sale date. Here are three of the best from the Meadow Springs Farm herd.

OSCAR RIEFLIN is putting in a granddaughter of Foremost Talisman and out of a daughter of McDonald Farms Francois. This young cow will be freshening the first day of June and so you will be buying a young cow in calf to a grandson of Green Meads Wistar.

RIFORD & STAPLES—From this farm we selected a daughter of Caumsett Magnet that will be fresh the 15th of June, and in 269 days has made 420 pounds of fat as a junior two-year-old. We also selected another three-year-old by Antietam Vagabond Excellence that will be fresh April 14th. This heifer has 447 as a junior 2-year-old. Here is a pair of young cows that will be hard to duplicate in any sale this year.

From CAUMSETT FARM, John Clark, who has been a faithful supporter of our Wayne County Sale, and who has in the past topped the sales in the bull line, is giving us two bred heifers and another top bull calf. These we did not see as John only sends to our sale the tops in Guernseys. The ones that he has sent before have done well for the new owners.

From EMMADINE, we are getting two or three top heifers that are from the same families as the Guernseys that have been breaking National Records and making Class Leading records with each succeeding generation.

OPEN HEARTH FARMS—Mr. Blanchard is consigning a daughter of Green Meads Willow Chief that is on test as a junior two-year-old and doing very well. She will be bred back at the time of the sale for early fall freshening. They showed this heifer as a junior yearling and won with her. They are also consigning a three-year-old daughter of Chief that will be fresh at sale time. She has just finished with over 12,000 pounds of milk and 574 pounds of fat as a senior two-year-old (pending). They should not sell this one, but in order to support the sale with tops, they are putting her in.

MR. ZORNOW is putting in a bred heifer that will be just fresh at sale time. This year a few of the top breeders from Canada wanted to come into our Wayne County Sale and we thought it was nice to have them. These breeders have been buying their sires from the States for the past few years and have been top buyers in many sales, so we took a trip over there and picked out some very fine cattle.

From MR. FRAZER'S FARM in Concord, a daughter of Hominy Hill Admiral that is by Langwater Country Lad. This heifer was bred November 20, to Churn Creek Valor Merry-maker. This heifer showed at the Toronto Royal in 1948 and was 5th prize senior calf. This is the first and oldest daughter of Admiral to be sold. We also selected a daughter of Caumsett Northerner, that is just fresh, milking over 50 when we saw her. This young cow won first prize senior yearling and junior champion at the Royal Winter Fair in 1948, first prize two-year-old in 1949. She will be bred to the highest priced bull ever bought and imported into Canada—McDonald Farms Fore Nimble—that sold for $7,000 at the first McDonald Farms Sale in 1949. Here is a pair of top females for any herd in either Country.

From the farm of MR. & MRS. C. F. W. BURNS in Kings, Ontario, Canada, we selected a three-year-old daughter of McDonald Farms Imperator sold in The Guernsey Sale of 1944 for $5,200—resold in Canada in 1948 for $6,000. This heifer will be fresh May 21, to the service of Caumsett Reaper. Here is a beautiful three-year-old with a fine udder. She has 404 pounds in 312 days as a junior two-year-old. Another top consignment from Canada—another 3-year-old daughter of Imperator. Two tops, half-sisters, this one due June 4, 1950.

KINGFIELD FARMS—Joe Milligan, a top farmer-breeder of Whitby, Ontario, Canada, is putting in a daughter of Foremost Majesty that has 435 pounds fat as a two-year-old on two times milking, and she will be fresh just after our sale. She is carrying a calf by McDonald Farms Fore Nimble, the $7,000 son of McDonald's Foremost Prediction. This heifer was 3rd prize three-year-old at the Royal in 1949 in a top class of three-year-olds.

MR. HOWELL & FREDDIE are putting in a senior yearling, bred, that can show this fall as a junior two-year-old. Here is a top heifer.

Stopped in at BILL BROOKS' and was very much impressed with his herd, especially the Old Faithful cow and all of her descendants. Bill is going to send us either a top three-year-old or a pair of full sisters. Whichever it is, his consignment will be outstanding.

Don't Forget The Date – May 5, 1950 – Palmyra Fairgrounds

E. M. "MORT" GRANGER—Auctioneer

Write early for catalogs to the Sale Chairman—Sale Committee:

C. M. HEPBURN, Ontario, New York, Chairman
SHERMAN LAKE, Lyons, New York
FRANK CHAPMAN, Ontario, New York
ELMER ASH, Brockport, New York

CONSIGNED: **THIRD ROYAL GUERNSEY SALE**

April 6, 1950 — Lancaster, Pa.

RAIDER'S ANNA OF PLEASANTVIEW

Born: March 26, 1946

10005—566—Sr2—365C (pending)

Sire: **Raider's Klipper of Pleasantview,** a son of Coldspring's Royal's Raider, A. R., out of Pleasantview Royal Phyllis, 13414—600—Sr3—365.

Dam: **Raider's May of Pleasantview**
9502—519—Jr2—365
A daughter of Coldspring's Royal's Raider, A. R.

ANNA is due to freshen March 1

CONSIGNED: **6th ANNUAL PENNSYLVANIA STATE HEIFER SALE**

May 25, 1950 — Lancaster, Pa.

VIOLET ROMULUS OF PLEASANTVIEW

Born: November 12, 1948

Sire: **Coldspring's Romulus Invader,** a son of Langwater Romulus, A. R., out of Coldspring's Royal's Ida, 17339—711—CC, VG '47. INVADER has 7 daughters on test.

Dam: **Pleasantview Violet's May**
13043—555—A
A daughter of Coldspring's Foremost Royal, A. R.

VIOLET ROMULUS has a full sister on test as a Jr2 doing nicely. She is a maternal sister to Pleasantview Royal Phyllis, 13414—600—Sr3—365.

VIOLET ROMULUS is bred to Coldspring's Royal's Raider, A. R. (a son of Coldspring's Hardwick's Royal, A. R.—out of Coldspring's Romulus Madge, 10819—564—F).

HERE ARE 2 GOOD ONES WE ARE PROUD TO CONSIGN

J. L. RIDER, Owner
IRVIN WALTMAN, Herdsman

PLEASANTVIEW FARM

CATAWISSA, PENNSYLVANIA

A COMBINATION THAT IS IN DEMAND

Strong in the Romulus—Hardwick's Royal Blood

R. F.'S ROMULUS' DUKE

His daughters are now in milk

His Dam

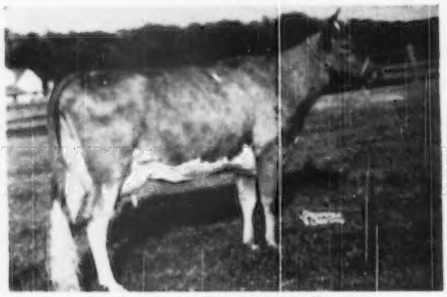

Coldspring's Hardwick's Poppy
12538—590—GG

A daughter of Hardwick's Royal, A. R.

Duke is by Langwater Romulus, A. R.—full brother to Langwater Countryman (**from the Country Flower family**).

This Romulus—Royal Blood Is In Demand.

Bull calves and occasionally a few females are now for sale. Send for our sales list.

SUNSET VIEW FARM

Newtown, Pennsylvania

ALVIN WORTHINGTON, Owner

RECENT BULL SALES

RIDGEWOOD FARM KING'S VICTOR, a son of Alfacrest's King's Challenger, out of an A. R. daughter of Pine Manor Amber, was sold to Henry Krudop, Fort Wayne, Indiana.

RIDGEWOOD FARM KING'S EMMET, another King's Challenger son, out of an A. R. daughter of McDonald Farms Darrall, A. R., was selected by Ben H. Byall, Columbia City, Indiana.

RIDGEWOOD FARM LAD'S MARVEL, a daughter of South Wind Barrister Lad (a double PREDICTION with a KING cross) went to H. S. Brubaker and J. A. Beck, Huntington, Indiana.

More Of The Same . . . . . Still Available

Bull calves out of our best A. R. cows
—— sired by ——

ALFACREST'S KING'S CHALLENGER

(Coronation King of Pine Manor, A. R., $11,500—Alfacrest's A. C. Rosalie, 16571—831—5yrsC).

SOUTH WIND BARRISTER LAD (a double Prediction with a King Cross).

RIDGEWOOD FARMS

Covington Road, Route 6, Fort Wayne, Indiana

CLARENCE L. SCHUST, Owner

ALDERNEY - BROOKLAWN FARMS

A Son Of TRUMPETER Is Carrying On In Our Herd

Brooklawn Parson

His Dam

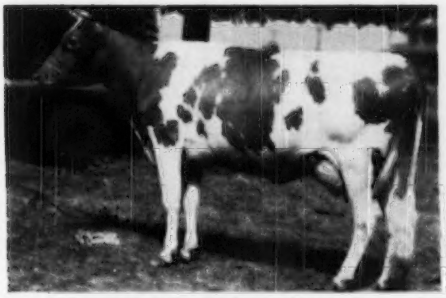

TWO BROOKS FLORA
9148—512—GG
11445—624—AA

A daughter of Douglaston Krysta's Financier, A. R., that is a half-brother to such great proved brood cows as Douglaston Lady Augusta, only cow of the breed to classify Excellent and have 4 Excellent and 1 Very Good daughters, Douglaston Lady Lucy, A. R., Douglaston Lady Mary, A. R.

PARSON through his sire—Flying Horse King's Trumpeter, A. R., is a grandson of Catamount Melody, 12360—751—GG, 14047—848—AA (E '48), 2 A. R. sons, 2 A. R. daughters.

Our herd is strong in this blood. We have many good Trumpeter daughters in our herd.

For Sale . . . Bull Calves . . . A Few Females

Plan to visit our farm and write us if you need a bull calf or a few females.

J. L. MacDOUGALL
Superintendent

Alderney-Brooklawn Farms
MORRIS PLAINS · NEW JERSEY

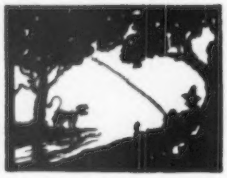

LAZY RIVER MILKING COWS

Guernsey Pedigree Specialists

Established in 1915

Pedigrees and catalogs in all forms and sizes

Number of Ancestors	Size of Blank	Typewritten (Two color) 1 copy	Ditto (Two color) 10 copies	20 copies
14	8½" x 11"	$1.25	$1.75	$2.25
14	14" Square	1.75	2.00	2.50
30	14" x 16"	2.00	2.50	3.00
30	4¼" x 7¼"	1.00 (pocket loose-leaf)		
62	14" x 17"	3.25	3.75	4.25

Carbon copies of any of the above $.25 additional

124 17½" x 23½" 7.50
(On cardboard, suitable for framing)

NOTE: On all ditto pedigrees, 10 or 20, there is no additional charge for master copy.

In ordering pedigrees, please furnish name and herd book number and date of birth of animal to be pedigreed, as well as name and herd book number of sire and dam and grandsire and granddam on both paternal and maternal sides.

Send for samples and prices direct to

Ithaca Sales and Pedigree Company

513 NORTH TIOGA ST., ITHACA, NEW YORK

Telephone 3522

We have the CONRAD-HERMES cross in NORTHERN CONRAD'S CHERUB. Born: January 4, 1948

Sire: **Riegeldale Emory's Conrad, A. R.,** a son of Riegeldale Melba's Emory, A. R., and Douglaston Charlotte, 13429—734—A. His daughters have well tied on udders and meet with buyers' approval.

His Dam

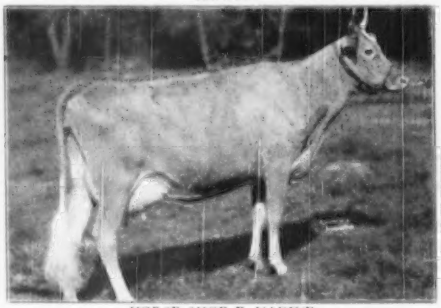

HORSE SHOE F. NADINE
13034—556—GG, 16854—722—6yrs—365
A daughter of FOREMOST HERMES, A. R., 5 daughters over 800 lbs. fat.

His Paternal Sister

HORSE SHOE CONRAD'S LILLIAN
12396—625—GG
15899—783—Sr3—365
17793—933—Sr4—365—3x

The **CONRAD'S CHERUB** heifers look alike as peas in a pod. A number of cows are bred to him. **THEREFORE,** we are now selling—CONRAD'S CHERUB sons.

Send for our list of available bulls today.

BIRCHFIELD FARM — South Dartmouth, Mass.

ACCREDITED—NEGATIVE

LAWRENCE GRINNELL, Owner JOSEPH RAPOSA, Herdsman D. N. MCLEOD, Manager

Valleyrun Farms

BEDMINSTER PENNSYLVANIA

Bang's Free 14046
T. B. Accredited 532307

Add This Proved
Valuable Blood To Your
Breeding Program—

KINSMAN and his maternal sister are line-bred through the Country Flower family, noted for superior type, udders and production, to LANGWATER STEADFAST whose progeny has bred on truer than any bull of the breed as proved by the Country Flower, Levity and Green Meadow Coronation cattle . . . KINSMAN'S daughters, out of descendants of STEADFAST through his son, LANGWATER AFRICANDER, give every indication of carrying on their PROVED INHERITANCE.

We have several outstanding cow families in our herd. A study will show our cows to have good type . . . production . . . good udders . . . the ability to breed on. A KINSMAN son out of our best cows should help you. Send for prices and pedigrees.

JULIUS JACOBSON, Owner

M. F. HAPPERSETT, Manager

Sterlingold Guernseys

IF YOU ARE TIRED OF CHASING RAINBOWS

WE BELIEVE WE CAN END YOUR WORRIES RIGHT NOW!

WE OFFER A ROSE KING SON OUT OF AN 800 LB. COW

Born August 12, 1949

His Sire

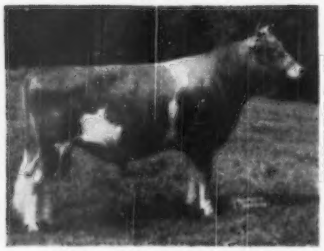

GARDENVILLE ROSE KING
Purchased at Gardenville Sale for $10,000. One of the best individuals we have seen and from one of the great female lines of the breed.

His Dam

STERLINGOLD CUPID
Classified Very Good '47—'48
15820—801—Jr4—305C
One of the best young cows in our herd.

THE FEMALES BEHIND THE CALF ON THE SIRE'S SIDE

Rose King's Dam

PINE MANOR COURTESY
653—Sr4 (E '48)
Has just finished another record of 761 lbs. fat as a 5-year-old. Sold for $20,000, second highest cow ever sold at public auction.

Courtesy's Dam

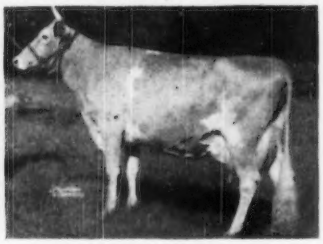

PINE MANOR CROWN JEWEL
833—DD (GP '47—VG '48)
Sold for $14,000.
4 of her progeny have been sold for $40,000.
A great brood cow.

Jewel's Dam

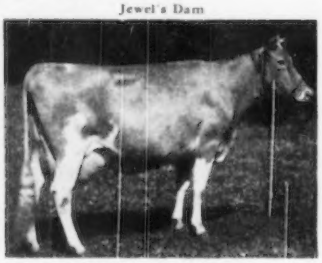

CORONATION CORONET
726—A
Out of Golden Coronet of Jean Du Luth, 968—AA, she out of Jean Du Luth Coronet, 932—AA.

If this young bull does not sire the sort of cows we would all like to breed, clean-cut dairy cows that produce—then we don't know how one can select a herd sire.

TYPE: His dam has been twice classified Very Good, with several of her breakdown ratings Excellent. His sire's dam is Excellent and her dam Good Plus and Very Good at 10 and 11 years old.

PRODUCTION: His dam has 801 as a Jr4C. Her dam has 585 as a 2-year-old (unfortunately dying before being retested, but her **full sister** made 803 in CC and her maternal sister 1035 in AA). The sire's dam 761, her dam 833 in DD, her dam 726 in A, her dam 968 in AA.

The calf himself is an exceedingly nice individual, with a very level rump and an exceptionally good hind leg. His price is reasonable and we are quite sincere in saying we think he is as good a buy as we have offered in a long time.

WE CAN REALLY RECOMMEND HIM BECAUSE WE LIKE HIM, AND WE LIKE HIS FAMILY.

WE WELCOME INQUIRIES

T. B. Accredited

STERLING FARMS
INCORPORATED

Conn. Bang's Free Cert. No. 457

NEWFIELD AVENUE · STAMFORD · CONN.

S. H. GOLDING, PRESIDENT — TELEPHONE 2-1901 — R. H. KINROSS, MANAGER

WHAT THE COWS ARE DOING

ON ADVANCED REGISTER TEST

SPECIAL NOTE: This list contains production credits for all cows, omitting decimals and the months' per cent of butter fat. When more than one month's credit is computed at the same time, only the last month's credit will appear with cumulative totals. These credits are subject to verification and correction until final approval and acceptance and all tests are made on the one-day basis. Animals are tested in seven classes as follows: Five years and over; Sr4, four and one-half to five years; Jr4, four to four and one-half years; Sr3, three and one-half to four years; Jr3, three to three and one-half years; Sr2, two and one-half to three years; Jr2, under two and one-half years.

EXPLANATION OF SYMBOLS

* indicates reentry test.
§ before a Breeder's name indicates all cows are milked twice daily.
† before a cow's name indicates a 305-day record on twice-a-day milking.
¶ before a cow's name indicates a 305-day record on three-times-a-day milking.
If a cow is on 365-day test, neither symbol appears before the cow's name.

OWNER AND RECORD	Age	Days	Mo.	Production Credit Milk	Production Credit Fat	Total Credit Milk	Total Credit Fat
Acker, W. H., Ackers Acres, Waterloo, Iowa. ARHT							
*Cooper's Herc Lady	Sr4	129	Dec	965	49	5595	251
†Drackers Lady Esther	Sr2	190	Nov	654	35	5412	266
†Drackers Levity Sally	Jr2	305	Dec	318	15	7238	303
*Meadow Lodge Kearl	Sr3	229	Dec	883	46	8723	433
*†Pine Manor King's Token	5	70	Dec	1471	58	3330	138
s. Coronation King of Pine Manor		D. Pine Manor Taurine Bloom					
†Shantituck Gen's Rosina	Jr2	305	Nov	78	4	6566	323
†Shantituck Gen's Rubyhou	Jr2	223	Dec	599	35	5644	276
*Shantituck Jerry's Karen	7	273	Dec	798	46	10318	556
Alman, W. W., Pleasant View Farm, Jonesville, S. C.							
Arlo Noble's Delight	Jr2	216	Dec	819	47	6414	322
Pleasant View Ace's Bela	Sr3	43	Aug	1148	48	1585	66
s. Bournedale Ace's Rival		D. Riegeldale Sensation Bela					
Pleasant View Mayme	Jr3	52	Oct	929	40	1573	68
s. Bournedale Admiral Farragut		D. Storchi's Sally Rand's Mayme					
Renabie Majesty's Merry Maid	Sr3	105	Dec	912	48	3221	153
s. Riegeldale Viscount's Majesty		D. Renabie Emory's Maid of Honor					
Austin, Dorothy R., Tamworth Farm, North Blue Hill, Maine.							
Tamworth Quicksilver	6	365	Dec	193	9	14605	633
Tamworth Tessie	Sr3	303	Nov	632	40	10817	581
Tamworth Thankful	Sr3	365	Dec	641	39	12537	686
§Baker, Elmore J., Baker's Guernsey Farm, Wellington, Ohio. ARHT							
*Progressor's Dorene	6	365	Dec	301	16	10099	470
*Rowlad's Fay	Jr4	286	Dec	856	47	10628	518
*†Sultan's Almira	9	127	Dec	1024	44	4541	184
s. Chestnut Ridge Dolly's Sultan		D. Jolly's Alicia					
†Triumph's Amber	Jr2	136	Nov	690	35	3360	157
s. Comfort S. Tessie's Triumph		D. Sultan's Almira					
†Triumph's Dolly	Jr3	305	Nov	278	15	8245	388
*†Valger's Dora	Sr4	139	Dec	1070	54	4928	231
§Bakken, E., Atlasta Farm, Menomonie, Wis. ARHT							
†Atlasta Farm Laura	Sr3	305	Nov	72	4	7947	424
§Ball, John C., Chestertown, Md. ARHT							
†Churn Creek's Royal Dot	Jr2	83	Dec	982	42	2724	122
s. Langwater May Royal		D. Churn Creek's Dorothy					
§Basse, William H., Guernsey Grove Guernseys, Waukesha, Wis. ARHT							
Guernsey Grove Babbie	Jr2	155	Dec	790	42	4521	226
Guernsey Grove Cora	Jr2	124	Dec	715	36	3063	147
*†Guernsey Grove Evelina	Sr3	85	Dec	822	46	2337	122
s. Guernsey Grove Senator		D. Guernsey Grove Eva					
Guernsey Grove Melba Fay	Jr2	365	Nov	289	17	7844	421
Guernsey Grove Mistress Baby	Sr2	143	Dec	789	44	4113	213
*Guernsey Grove Netta	Jr3	112	Dec	834	47	3421	195
s. Kitchener Counsellor		D. Guernsey Grove Ninette					
*†Guernsey Grove Ninette	7	305	Dec	93	4	10372	514
*†Guernsey Grove Noble Sylvia	Jr4	98	Dec	1207	68	3908	193
s. Lockshore Nobleman		D. Guernsey Grove Sally					
*†Troutwater K. Hilda of Dr. K.	Sr4	85	Dec	1037	48	2967	140
s. Meadow Lodge King's Merit		D. Troutwater Milla of Dr. K.					
§Baughman, W. W., La'Bellevue Farm, New Waterford, Ohio. ARHT							
*†Avalon Brilliant Easter	Jr4	41	Oct	1061	47	1389	61
s. Langwater Brilliant		D. Noble's Easter of Avalon					
†La' Bellevue Fran	Jr3	305	Dec	88	5	7661	372
†La' Bellevue Lucky Skylla	Jr3	305	Dec	39	2	5987	301
†La'Bellevue Lucky Spot	Jr3	305	Nov	16		6110	310
†La'Bellevue Lucky Suesanna	Jr3	305	Oct	185	12	6073	326
§Beard, Richard, Beard's Bon-Air Farms, Georgetown, Ill.							
†Dieta of Bon-Air	Jr2	305	July	83	4	7208	372
†Hart's Alert Ideal	Sr3	305	Dec	188	10	10355	537
Beaty, Everett R., The Golden Grange, Huntington, Ind. ARHT							
*Golden Grange Bertha	6	219	Dec	947	60	9197	432
¶Golden Grange O. Betsy	Sr2	49	Dec	1058	49	1662	79
s. Meadow Lodge King's Oklahoma		D. Orchard Lawn's Betsy Anne					
¶Golden Grange O'Zora	Sr2	85	Dec	1038	47	3108	135
s. Meadow Lodge King's Oklahoma		D. Orchard Lawn's Zorena					
*Golden Grange Paula	7	308	Dec	677	41	13089	660
Golden Grange R. Burda	Sr2	330	Dec	887	50	11089	505
Golden Grange R. Crescent	Sr2	317	Dec	744	47	9328	480
*Golden Grange R. Eva	Sr3	352	Dec	1014	60	15852	740
Golden Grange R. Evangeline	Sr2	339	Dec	914	49	13954	608
¶Golden Grange R. Georgia	Jr3	73	Dec	1039	48	2483	113
s. Meadow Lodge King's Raider		D. Mountain View's Georgina					
Golden Grange R. Lass	Jr2	365	Nov	591	31	13733	660
Golden Grange R. Margaret	Sr2	365	Nov	668	31	12427	593
Golden Grange R. Marietta	Sr2	285	Dec	770	42	8750	431
*Golden Grange R. Meadow	Sr4	71	Dec	1553	80	3462	172
s. Meadow Lodge King's Raider		D. Princess Meadow of Manitou					
Golden Grange R. Patty	Jr2	365	Nov	77	4	11058	564
¶Golden Grange R. Pride Lady	Sr2	55	Dec	1345	55	2320	96
s. Meadow Lodge King's Raider		D. Juno's Pride of Lea Land Farm					
Golden Grange R. Riga	Jr2	336	Dec	882	43	12241	517
Golden Grange R. W. Mary	Jr2	365	Nov	124	7	12320	601
*Golden Grange W. Linden	Jr3	292	Dec	755	40	8195	352
*Golden Grange W. Marthea	5	216	Dec	1034	54	9157	427
*Golden Grange W. Mazie	5	125	Dec	1147	53	5094	254
*Golden Grange W. Pauletta	5	241	Dec	927	53	10817	520
*Golden Grange W. R. Starr	Jr3	57	Dec	1374	63	2405	125
s. Meadow Lodge King's Raider		D. Golden Grange W. Starr					
*Golden Grange W. Starr	Sr4	365	Dec	710	42	13920	694
*¶KenVer Wonder's Kirg	Jr4	172	Dec	981	57	6837	330
¶Lone Manor Master's Cuttie	Jr4	195	Dec	1001	53	8916	435
*¶Lou's Valentine of Elmgrove	Sr4	44	Dec	1353	58	1884	84
s. Pine Manor Trojan		D. Lou of Elmgrove Farm					
*Normandale's Mary Ann	Sr3	242	Dec	957	48	9303	423
*Walker Farms Maestro's Fay	Sr3	82	Dec	1441	64	3939	174
s. Meadow Lodge King's Maestro		D. Fiddlers Green Fidessa					
*Walker Farms Maestro's Graceful	Sr3	160	Dec	1024	55	6123	303
§Beldon, Paul, Hildiemaid Farm, Van Wert, Ohio. ARHT							
†Hildiemaid Ann B.	Jr2	305	Oct	25	1	10785	433
†Hildiemaid Bloom B.	Sr2	68	Dec	831	41	1860	92
s. McDonald Farms Guiding Star		D. Norma's Bloom B.					
*†Hildiemaid Charlotte B.	Sr3	136	Nov	664	40	3977	195
†Hildiemaid C Levity B.	Jr2	98	Dec	796	37	2797	123
s. Pine Manor Levity King		D. Achievement's Hildie					
†Hildiemaid Rosebell B.	Sr2	305	Nov	84	5	9024	423
*†Hildie's Clarenet B	Sr4	171	Dec	794	44	5439	262
Benedictine Fathers, Flying Hill Farms, Reading, Pa.							
¶Flying Hill Goodman's Nancy	Jr2	305	Oct	275	14	7424	316
§Bertholf, Nancy Lee, Green Pastures Farm, Wichita, Kans. ARHT							
†Fauntleroy's Dimple's Dolly	Jr2	305	Dec	274	17	8776	409
§Bertholf, W. H., Green Pastures Farm, Wichita, Kans. ARHT							
Jo-Mar Fashioner's Augusta	5	74	Dec	1266	57	3489	169
s. Argilla Fashioner		D. Audrey's Angel					
†Royal Bond's Golden Daisy	Jr2	259	Dec	629	37	6812	356
Royal Honeymoon's Honesty	Jr4	361	Oct	289	21	10345	528
§Blodgett, Stephen W., Brooklands Farm, Fishkill, N. Y. ARHT							
*†Brooklands Royal's Leila	Sr3	229	Dec	721	42	6648	323
*†Foremost Comet's Jackie	Jr3	152	Dec	896	46	5229	251
*†Foremost Honor's Tranquility	Jr3	285	Dec	635	40	9088	453
*†Graceland Nona	5	105	Dec	1205	55	4598	207
s. Foremost Concentrate		D. Nonette of Graceland					
Board of Home Missions of the Congregational and Christian Churches, The, Mount Crotched Farm, Deering, N. H. ARHT							
†Mt. Crotched Kisks	Jr2	305	Aug	380	22	6443	350
Boulder Bridge Farm Company, Excelsior, Minn.							
*Boulder Bridge Panchito	7	225	Dec	1158	56	10883	452
*Boulder Bridge Ramona	5	365	Nov	329	20	13122	686
*Boulder Bridge Regal	5	271	Dec	634	40	10406	580
*Boulder Bridge Revel	5	310	Nov	1020	48	16086	687
*Boulder Bridge Rhoda	5	203	Dec	1041	52	9280	404
*Boulder Bridge Rosetta	5	254	Nov	560	40	8667	437
Boulder Bridge Urania	Sr2	336	Dec	735	49	11015	604
Boulder Bridge Valencia	Jr2	365	Dec	200	11	11679	598
Boulder Bridge Venus	Jr2	365	Dec	652	36	13223	610
Boulder Bridge Vesta	Jr2	281	Dec	760	40	8690	395

Boulder Bridge Weigela Sr2 52 Dec 1182 55 1954 85
s. Valleywood Valiant Hero D. Boulder Bridge Lustre
¶Boulder Bridge Wendy Jr2 305 Dec 42 2 9069 417
Boulder Bridge Wilnetta Jr2 77 Dec 1039 50 2651 123
s. Valleywood Valiant Hero D. Boulder Bridge Orderly
Boulder Bridge Winnifred Jr2 127 Dec 1069 45 4667 189
Boulder Bridge Winona Jr2 320 Dec 840 47 11561 543
Boulder Bridge Winsome Jr2 254 Dec 801 51 8063 396
¶Boulder Bridge Wisp Jr2 126 Nov 897 41 4007 159
¶Boulder Bridge Wisteria Jr2 283 Dec 923 45 10505 427
Boulder Bridge Woodbine Jr2 194 Dec 961 49 6633 307
¶Boulder Bridge Wood Nymph Jr2 60 Dec 1295 64 2464 114
s. Boulder Bridge Tribute D. Evergreen's Golden Lass
¶Rosebud Farm Loyalty Jr2 256 Dec 774 47 7782 392
¶Willow of Boulder Bridge Jr2 171 Dec 798 48 5313 277

§Boyd, Harold H., Zephyr Farms, Fresno, Calif. ARHT
†Cameo Max's Sweetheart Sr3 86 Oct 1115 59 3516 177
*†Cloverlawn's Phyllis 5 92 Dec 1318 60 5093 207
s. Chuckanut Phylbond D. Bonny of Home Comfort Farm
*†Peaches' Regina Sr4 305 Nov 860 36 10980 552
*Zephyr Farms Choice Sr4 357 Dec 922 52 14769 748
†Zephyr Farms Dvlpr's Gloria Sr2 305 Dec 526 33 9208 468
††Zephyr Farms Dvlprs Jackie Jr2 153 Dec 703 41 4631 242
*†Zephyr Farms June's Gretchen 6 137 Dec 808 48 4852 265
s. St. James Champion's Chieftain D. Faretti's Farm Bonny June
†Zephyr Farms Valiant Jackie Jr2 131 Dec 872 43 4595 211
s. Rocky Home's Valiant D. Zephyr Farms Jacinto

§Boyd, Loris C., Zephyr Farms, Fresno, Calif. ARHT
*†Zephyr Farms Dvlprs Jean Sr4 69 Dec 1182 65 3070 174
s. Cameo Lilly's Developer D. Zephyr Farms Donna Jean
†Zephyr Farms Valiant Jean Jr2 112 Dec 1055 57 4416 220
s. Rocky Home's Valiant D. Zephyr Farms Dvlprs Jean

§Brewer, Sally Jo, Ka-Wa Farms, Union City, Ind. ARHT
*†Chestnut Ridge Minuet Hulda Jr3 58 Dec 1219 54 2257 94
s. McDonald Farms Holden D. Chestnut Ridge Sweet Minuet

§Brewer, Wayne, Ka-Wa Farms, Union City, Ind. ARHT
†Ka Wa Caroline's Dixie Jr2 305 Nov 346 20 9374 429
†Ka Wa Carol's Bess Sr2 95 Dec 868 44 2995 142
s. Welcome In Forward's Delson D. Fountaine Collegate's Carol
†Ka-Wa Lila's Bonnie Sr2 248 Dec 762 36 7833 335
†Ka Wa Royal Duchess Jr2 214 Dec 885 48 7833 387
†Ka Wa Tulip's Charm Jr2 114 Dec 841 40 3976 197
†Ka Wa Viola's Daisy Jr2 69 Dec 1018 46 2147 108
s. Ka Wa Content's Lee D. Ka-Wa Caroline's Viola

Bricker, E. M., Mrs., Eth-Mead Guernsey Farms, Northville, Mich.
*Eth-Mead Coronation Glorious 5 332 Dec 784 44 14602 655
*Eth-Mead FR Joy 8 288 Nov 748 42 13711 755
*Eth-Mead FR Prudence 7 240 Dec 966 56 11338 556
*Eth-Mead O Cassandra 5 317 Dec 677 44 11572 621
*Eth-Mead P Lustre Sr4 288 Dec 801 44 12314 620
*Playhaven M. Geraldine 7 277 Dec 1198 69 15459 717
*Raemelton Levity Prudence 5 214 Dec 733 45 8194 413

§Brown, A. C. & Trant, John H., Rose Hall Farm, Londnbridge, Va. ARHT
†Hunterdale Ace's Charmaine Jr2 145 Dec 737 36 4718 218
†Hunterdale Ace's Shirley Jr2 161 Nov 650 35 4353 205

Brown, H. H., Glen Echo Farms, Newberry, S. C.
Glen Echo King's Konnie 6 365 Nov 381 22 11968 606
Glen Echo Prediction Nira Jr2 123 Oct 672 47 3164 161
s. Glen Echo Prediction's Son D. Glen Echo P. J. Nancy

Brown Ranch, Capitola, Calif.
Santa Cruz Carlo's Alice Jr4 96 Dec 1257 58 4228 199
s. Santa Cruz Holliston Don Carlo D. Santa Cruz Holliston Adora
Santa Cruz Carlo's Denella Sr3 365 Nov 268 17 8578 432
Santa Cruz Carlo's Fritzie Sr3 55 Dec 1143 52 2213 105
s. Santa Cruz Holliston Don Carlo D. Santa Cruz Holliston Fawny
Santa Cruz Carlo's Satin Sr3 365 Dec 63 4 11937 622
Santa Cruz Elector's Felour Sr4 85 Dec 1105 50 3302 152
s. Santa Cruz Holliston Elector D. Santa Cruz Holliston Fleurette
Santa Cruz Jackie's Fonda Sr4 117 Nov 771 43 3519 170
Santa Cruz Jackie's Victory Jr4 211 Dec 777 45 8298 401
Santa Cruz King's Beauty 6 234 Dec 1324 64 11881 559
Santa Cruz King's Duchess 5 196 Dec 1021 59 8069 418
Santa Cruz King's Narcissus 6 44 Dec 1281 61 1786 91
s. Rockingham Western King D. Santa Cruz Holliston Norma
Santa Cruz King's Sonia 5 150 Dec 886 43 5066 243

Callis, Eugene M., Kennersley Farm, Church Hill, Md. ARHT
Kennersley Patrick's Beth Sr2 275 Dec 833 43 9467 436

Callis, Eugene M. & Esther P., Kennersley Farm, Church Hill, Md. ARHT
¶Kennersley Patrick's Hope Jr2 304 Dec 805 41 10127 469
Kennersley Patrick's Jane Jr2 346 Dec 819 42 12664 588
¶Kennersley's Courageous Pat Jr2 305 Dec 614 38 9514 493
¶Kennersley Tidy's Buster Jr2 305 Dec 629 42 9214 505
*¶Ratcliffe Manor Patricia 8 305 Nov 519 30 11315 530

Camp, W. M., Holliknoll Farm, Franklin, Va. ARHT
†Arlo Golden Rose Jr3 184 Dec 755 42 5954 294
Bournedale Maxim's Nellie 5 122 Dec 860 48 3985 215
¶Cesar Inheritance Jeanine Sr2 115 Nov 743 45 3319 164
*Clear Springs' Majesty's Fern Jr4 68 Dec 902 41 2132 103
s. Riegeldale Emory's Majesty D. Appin's Klipsie
**†Sinsmore Maximost Floral 6 305 Nov 12 8082 451
†Hamhurst Danny Boy's Margo Jr2 305 Dec 39 2 8374 460
Hamhurst D. B. Salome Jr3 245 Dec 991 54 9542 464
*Holliknoll Barba Jean Jr4 238 Dec 940 54 9885 500
*Holliknoll Holly Girl Sr4 245 Dec 1006 46 10835 433
*Holliknoll Lucy Sr4 112 Dec 1057 58 4384 230
Holliknoll Maxim Cissy Jr3 329 Dec 904 52 11845 607
¶Holliknoll Maxim Connie Sr2 305 Nov 417 25 9846 567
¶Holliknoll Maxim Helen Sr2 93 Dec 999 55 3125 178
¶Holliknoll Maxim Marie Jr2 303 Dec 844 45 9748 478
¶Holliknoll Maxim Marjorie Sr2 77 Dec 832 43 2112 100
s. Quail Roost Rose Maxim D. Holliknoll Lucy
Holliknoll Maxim Maxine Jr2 365 Dec 47 2 13995 684
¶Holliknoll Maxim Nellie Sr2 70 Dec 1104 56 2491 122
s. Quail Roost Rose Maxim D. Burch's Butterfat Violet

Holliknoll Maxim Pearl Sr2 299 Dec 870 54 10332 556
†Holliknoll Prediction Konnie Sr2 305 Nov 530 36 8262 452
†Holliknoll Royal Virginia Jr3 305 Dec 526 42 8096 457
¶Midview Majesty's Golden Poppy Jr2 77 Dec 945 47 2591 132
s. Bournedale Golden Majesty D. Midview's Poppy
*Oak Grove's Fair Dawn Sr4 195 Dec 970 41 8411 368
*Palmer's Flick 8 351 Dec 1085 53 16867 745
*Renabie Ben's Minnie Quarta 5 238 Dec 900 49 9660 480
†Rosewald Max's Mary Jane Jr2 305 Nov 174 11 5433 310

§Campbell, J. A., Oak Park Guernsey Farm, Amity, Oregon. ARHT
*†Oak Park's Nell Jr4 92 Dec 965 44 3019 129
s. Penn Villa's London D. Repeater's Beauty of Oak Park
*†Repeater's Lassie of Oak Park 8 77 Dec 1162 52 2851 145
s. Foremost Repeater D. Violet May of Oak Park

Caughman Brothers, Golden Glow Farm, Lexington, S. C. ARHT
Golden Glow Faithful Charlotte Jr3 295 Dec 703 40 8621 444
Golden Glow Faithful Millie Jr2 365 Nov 350 22 9154 475
Golden Glow Faithful Sarah Jr2 264 Dec 798 43 7528 367
Golden Glow Faithful Zada Jr3 290 Dec 720 40 8804 452
*¶Valla's Designer Leading Lady Jr4 153 Dec 964 50 5809 294

Champlin, William H., Haven Hill Farms, Rochester, N. H. ARHT
*Argilla Cheerful 5 187 Dec 907 43 7693 344
Baroness Marcelle of Eden 6 66 Dec 1485 60 2873 113
s. Thirlstane Baron D. Splendid Audacity
Caumsett Indian Bella Jr2 113 Dec 1042 58 4188 216
s. McDonald Farms Predictor D. Caumsett Ocean Bella
*Conrad's Sailor Maid 5 165 Dec 1071 59 6904 338
*Gardenville Princess Annette Jr4 236 Dec 810 48 8150 431
Haven Hill D Ciana Jr2 365 Dec 606 39 11831 647
Haven Hill D Dazzlette Jr2 131 Dec 977 49 4160 212
s. Flying Horse Drummer D. Quartermaster's Dazzle of H. H.
Haven Hill D Grace Sr2 107 Dec 876 46 3073 157
s. Flying Horse Drummer D. Rosewald Grace
Haven Hill D Joyce Jr2 229 Dec 962 49 7946 380
Haven Hill D Lady Jr2 61 Dec 1157 53 2108 87
s. Flying Horse Drummer D. Blakeford Lady
Haven Hill D Merry Jr2 115 Dec 993 49 3931 189
s. Flying Horse Drummer D. Rosewald Merry Lass
Haven Hill D Rubyann Jr2 294 Nov 883 44 9983 482
*Richvale Surprise 5 276 Dec 1024 55 10839 611

Chapin, Arthur J., Vanity Farm, Brandon, Wis. ARHT
Charity of Vanity Jr2 194 Dec 702 41 5156 260
Joyful of Vanity Jr2 275 Dec 768 40 9292 419
*Pattie R. of Vanity Jr3 74 Nov 1048 44 2841 115
s. Rockingham Reliable D. Pattie of Vanity
Reliable's Dorothea Jr2 297 Dec 719 42 8872 439
Reliable's Patricia Jr2 339 Dec 767 41 11259 506

§Clemente, Anthony, Mannington Creek Farms, Salem, N. J.
*†Mannington Creek Helena Sr3 305 Dec 485 22 9844 394
†Mannington Creek Jennie Sr2 92 Dec 854 42 2708 130
s. Reinfeld's Prince Royal D. Mannington Creek Bessie

§Close, Ernest V., Birch Hill Orchards, Lawrenceville, Pa.
†Colonial Hill Jade Jr2 108 Dec 872 41 3494 166
s. Langwater Craftsman D. Paynehurst Pearl
Cowanesque Nemva Jr2 291 Dec 605 36 7003 367
†Fuzzydele Duke's Betty Jr3 305 Nov 403 20 7160 316

§Cochard, C. C., Hoosier Heart Farm, Greenfield, Ind. ARHT
*†Graceland Bomber's Charity Jr4 95 Nov 829 48 3081 156
†Hoosier Heart Wisteria Jr2 54 Dec 777 35 1342 65
s. Coronation Watchful D. Divina's Virmarie Lady Princess
*†Lone Elm Queen 10 122 Dec 1073 50 4711 198
*†McDonald Farms Irenabell 6 132 Nov 791 42 4342 201
*†P. V. Beacon's Beauty 6 44 Nov 954 52 1364 71
s. Prairie Beacon D. P. V. Starr's Rena
*†Shady-Lawn Rebecca's Lady 6 45 Dec 1251 66 1779 96
s. Normandy Rose King D. Rebecca's Hattie
†Victory Bond's Bertha Sr2 61 Dec 1094 38 2125 83
s. Norol's Victory Bond D. Fanny's Hideaway Girl

Conover, Clifford L., Conover's Hightstown Guernsey Dairy, Hightstown, N. J.
Commander's Hope of Mercer Jr3 365 Nov 172 12 9734 515
Commander's Victress of Mercer Jr2 365 Dec 49 3 14712 733
Gold King's Valentine of Mercer 10 337 Jan 812 52 11544 650
*King's Anita of Mercer 5 123 Jan 1498 76 6592 315
s. Rose Gold King of Mercer D. Gold King's Anita of Mercer
*King's Daisy of Mercer 5 72 Jan 1490 67 3379 147
s. Rose Gold King of Mercer D. Warrior's Daisy of Mercer
King's Victoria of Mercer 5 195 Jan 1461 69 10729 467
Lad's Alma of Mercer Sr3 110 Jan 1689 69 6259 265
s. Glenburnie Golden's Lad D. Otto's Alma of Mercer
*Lad's Blanchette of Mercer Sr3 235 Jan 1251 61 10725 503
*Lad's Hope of Mercer 7 301 Jan 1094 58 13554 719
*Lad's O. K. Myrtle of Mercer 5 232 Jan 1244 58 10124 492
L. O. K.'s Victoria of Mercer Sr2 153 Jan 942 50 4763 237
O. K.'s Dinna of Mercer 6 141 Jan 1326 64 6832 322
*O. K.'s Gold Belle of Mercer 8 363 Jan 1125 62 18279 930

Conover, Clifford L., Mr. & Mrs., Conover's Hightstown Guernsey Dairy, Hightstown, N. J.
Clarisa Merry of Lindendell 11 365 Jan 629 39 12896 656
Commander's Rose of Mercer Sr2 365 Dec 25 1 12629 707
King's Viola of Mercer Sr4 132 Jan 1268 69 5590 290
L. O. K.'s Viola of Mercer Jr3 365 Nov 640 36 12625 659
L. O. K.'s Wallie of Mercer Sr3 70 Jan 1527 67 8374 460
s. Lad's O. K. of Mercer D. Ruby's Wallie of Mercer
O. K.'s Clover of Mercer 5 363 Jan 1207 54 16736 746

Conover, Clifford L., Mrs., Conover's Hightstown Guernsey Dairy, Hightstown, N. J.
*King's Etta of Mercer 5 285 Jan 1359 65 14527 643

§Craig, R. A., Dr. & Mrs., Leafy Lane Farm, Kokomo, Ind. ARHT
*†Eda of Leafy Lane 5 305 Dec 552 28 12883 605
†Enchantress of Leafy Lane Sr2 305 Dec 419 25 6406 361
†Leafy Lane Cheerio Jr2 191 Dec 769 41 6222 299
†Leafy Lane Keepsake Jr2 214 Dec 926 46 8046 365
*†Searchlight of Leafy Lane 5 305 Oct 205 11 9200 409

*†Sun Gold of Leafy Lane Jr4 80 Dec 1189 63 3240 166
s. Kenfleur's Golden Alert D. Sunny Girl of Leafy Lane

Crane, Francis V., Basquaerie Farms, Millis, Mass. ARHT

*Aldrich Farm Stardust Sr3 365 Nov 448 29 12328 709
*Basquaerie Gay Lady Jr4 347 Dec 1119 67 13252 805
¶Basquaerie Levity's Bobolink Jr2 157 Dec 897 45 5170 230
*Coronation Aurinia 5 285 Dec 1161 63 13516 665
Coronation Christmas Gift Sr2 306 Dec 709 41 9348 454
*¶Coronation Dana 5 305 Nov 33 1 12793 552
¶Coronation Hector's Lydia Jr2 63 Dec 985 43 2038 91
s. Coronation Hector D. Coronation Lydia
*Coronation Phylis 5 364 Dec 820 47 13621 700
*Fairlawn L. Hyalite 5 365 Nov 1077 61 17544 911
*¶Golden Dew Barbara Jean Sr2 147 Dec 876 42 4464 194
¶Golden Leaf's Choice Bonnie Jr2 73 Dec 1006 48 2374 116
s. Quail Roost Prim Foreman D. Blackwell of Bonnie Blink
*¶Hidden Valley Pay Sr4 120 Dec 1102 46 4655 191
*Hominy Hill Lindy Sr3 365 Dec 392 27 12697 739
*Hominy Hill Peerless Hazel 6 312 Dec 747 45 12933 661
*¶Ladderlook Moonblossom 8 253 Dec 1368 63 13816 586
*Ladderlook Moonglade 6 348 Dec 1223 61 16474 758
¶Royal Jinx's Infanta Sr3 63 Dec 1313 52 2634 114
s. Flying Horse Royal Jinx D. Infanta of Westview

Curtiss Candy Company, Cary, Ill. ARHT

*Afton's Golden Marie 7 288 Dec 941 55 13506 692
Curtiss Candy Barbee Jr2 263 Dec 754 40 8822 448
Curtiss Candy Chum's Norma Sr2 365 Dec 323 19 11808 605
Curtiss Candy Humming Bird Jr2 279 Dec 986 48 9145 426
Curtiss Candy Levity Andante Jr2 315 Dec 645 40 8491 423
Curtiss Candy Levity Clara Jr3 365 Dec 325 18 10700 541
Curtiss Candy Levity Dot Sr2 351 Dec 703 40 10032 525
Curtiss Candy Levity Honey Sr2 365 Nov 478 26 13164 589
*Curtiss Candy Levity Jane Sr3 365 Dec 76 4 12748 669
Curtiss Candy Levity Leader Jr3 291 Dec 941 53 7130 324
Curtiss Candy Levity Lillian Jr2 298 Dec 912 43 10503 444
*Curtiss Candy Levity Luxury Sr3 336 Dec 967 54 14436 669
*Curtiss Candy Levity Mildred Sr3 204 Dec 1056 57 7861 377
Curtiss Candy Levity Mirthful Jr2 333 Dec 692 40 9664 445
Curtiss Candy Levity Prue Sr2 365 Dec 634 35 12154 588
Curtiss Candy Levity Sue Sr2 334 Dec 762 40 11644 478
Curtiss Candy Levity Verity Jr2 239 Dec 710 44 7226 367
*Curtiss Candy P. Queen Sr4 365 Nov 444 25 15564 736
Langvalley Levity Babette Jr2 180 Dec 812 52 5897 303
*McDonald Farms Gov Innocence 5 289 Dec 798 43 15149 634
*¶McDonald Farms Hester 7 119 Dec 829 49 4425 232
*Patsy Jean of Meadow Lane 5 354 Dec 979 62 18250 878
*St. James Count's Verity 6 365 Dec 96 5 18772 924
Wey Acres Levity Kay Sr3 106 Dec 925 44 3739 173
s. Coronation Levity Prince D. Valroyal Kate

§Daines, O. S., SanLynn Farm, Ogden, Utah.

†Cache Meadow Dina 8 114 Dec 1151 72 4705 263
†Cache Meadow Doyla Jr2 200 Dec 680 44 6076 325
†Cache Meadow Neela 9 87 Nov 1092 50 3532 194
†Cache Meadow Stella Jr3 279 Dec 33 2 7708 388
†Gail of Chicona 6 293 Dec 799 50 10868 551
*†Samara of Chicona 6 122 Dec 973 51 4788 195
*Theo-Vale Royal Laura Jr2 201 Dec 723 38 6279 339
†Theo-Vale Royal Thelma Jr2 161 Dec 907 40 5492 242
†Valley Pride's Sophie 6 117 Dec 1085 64 4799 261
†Western Glow Serene Jr2 305 Nov 137 7 8364 421

§Debnam, George R., III., Lower Round Top Farm, Chestertown, Md. ARHT

*†Driftwood's New Year Belle 7 168 Dec 1194 52 7544 337
*†Driftwood's Queen Alma Jr4 211 Nov 752 48 9285 476
*†Driftwood's Queen Mae Jr3 305 Nov 221 13 6967 348
*†Driftwood's Queen Nancy Jr4 305 Nov 339 16 9680 411
*†Frewvale Alert's Lois Sr4 94 Dec 1098 47 3610 166
s. Blakeford Alert D. Plato's Lady of Frewvale
*†Gridley of Bonnie Blink Jr4 305 Nov 156 10 8713 475
*†Mill Dale Mariana Jr3 94 Dec 843 47 2842 156
s. Madrey Farm Polly's Happy Lad D. Mill Dale Marcia

§Denaci, Edward, Featherbed Farm, Hopewell, N. J. ARHT

†Featherbed's Julia Sr4 263 Oct 927 41 10523 462
*†Featherbed's Lady Blanche Jr3 129 Nov 913 46 4937 234
s. Glenburnie Cavalier D. Featherbed's Teresa D.
†Landhome Count's Patricia 7 305 Nov 554 28 9534 449
†Longlands Radiance 7 305 Oct 307 14 11350 494

DeNormandie, James, DeNormandie Farm, Lincoln, Mass. ARHT

Lincoln Princess France Jr2 365 Jan 396 22 8476 405

§Domaszek, Raymond, Hi-Hopes Farm, Amherst Junction, Wis.

†Hi-Hopes Prophet's Rosette Sr2 305 Nov 581 32 10175 466
*†Hi-Hopes Winner's Agnes Jr3 73 Dec 1552 59 3261 148
s. Meadow Lodge King's Winner D. Hi-Hopes Constant's Addie
†Hi-Hopes Winner's Betty Jr2 305 Nov 379 20 9244 430
†Hi-Hopes Winner's Faith Jr2 255 Dec 716 35 6920 330
Hi-Hopes Winner's Fay Jr2 365 Dec 110 6 9545 528
*†Hi-Hopes Winner's Khan Jr3 305 Nov 95 4 11453 527
†Hi-Hopes Winner's Norma Sr2 153 Dec 889 47 4451 210
†Hi-Hopes Winner's Ruby Sr2 305 Nov 285 16 7509 369
†Hi-Hopes Winner's Susan Jr2 305 Nov 74 3 9061 404
†Malloy King's Kristina Jr2 106 Dec 849 42 3229 158
s. Hi-Hopes Winner's King D. Malloy Cornelius' Corlene

§Donohoe, Edward F., Endovale Farm, Pleasant Valley, Pa. ARHT

†Arch Lane Mavis 7 220 Dec 998 52 8455 407
*†Endovale Angela Sr2 183 Dec 738 42 5126 256
†Endovale Martha Jr2 221 Dec 925 43 7434 329
†Endovale Royal Helma Jr2 305 Dec 321 18 7327 365
†Endovale Royal Joy Jr2 173 Dec 610 37 4094 207
*†Endovale Royal Linette Jr2 229 Dec 796 37 6145 254
†Endovale Royal Marlene Jr2 122 Oct 831 40 3692 180
*†Endovale Royal Snowflake Jr3 305 Dec 584 31 10956 503

§Draughon, D. L., Canoe Creek Farm, Morganton, N. C.

†Julia Ann of Canoe Creek Jr2 305 Dec 271 16 7774 404

Eby, Mervin, Lookwell Farms, Elkhart, Ind. ARHT

Clark's Grandee Rexene Jr2 122 Dec 890 42 4080 182
s. St. Albans Grandee Count D. Clark's Vassar Rexene
Clark's Grandee Vera Jr2 240 Dec 896 47 8503 392
*Lockshore Jerre 5 106 Dec 1796 100 8751 332
*¶Lookwell T. Blossom Jr2 109 Dec 1179 47 4155 175
s. Langwater Timothy D. Lockshore Baba
*Lookwell T. Caroline Sr3 122 Nov 888 46 4751 216
Lookwell T. Gloria Jr2 169 Dec 775 44 5482 265
Lookwell T. Lottie Jr2 169 Dec 909 43 5952 254
Lookwell T. Sunlight Sr2 153 Dec 1018 45 5874 242
*Meadow Brook's Rex's Beatrice Jr4 343 Dec 209 11 10769 532
*Meadow Lodge Climax's Glow 5 72 Dec 1290 57 3098 134
s. Meadow Lodge Rex's Climax D. Meadow Lodge Queen R. Glow

Elam, C. N., Belnemus, Belona, Va. ARHT

Belnemus Bunnie's Arline Sr2 190 Nov 844 40 6384 293
¶Belnemus Bunnie's Celeste Jr2 160 Nov 758 42 4439 217
Belnemus Bunnie's Ethel Jr2 91 Nov 761 42 2577 125
s. Graceland Bunnie's Maxim D. Pauline Maid of Midlothian
Belnemus Bunnie's Maid Jr2 145 Oct 891 41 4560 201
Belnemus Max Elaine Jr2 61 Oct 858 45 1766 97
s. Quail Roost Prince Max D. Graceland Elaine
*¶Graceland Bunnie's Ann Jr2 305 Sept 259 13 9007 433
*Graceland Glamour Sue 7 365 Oct 481 31 13775 724
*¶Graceland La Noce Rachel Sr3 61 Nov 1099 52 2344 111
s. Bournedale Maxim La Noce D. Princess Pauline Maid
¶Graceland Max Aline Jr4 71 Nov 1192 49 2775 122
s. Quail Roost Prince Max D. Zimalcrest Design's Arline
*¶Graceland Max Bunnie Sr2 305 Sept 248 13 9833 505
Belnemus Max Christine Jr2 179 Nov 794 41 5680 265

Eubank, Gordon W., Longview, Wash.

†Olive of Fir-Ald Farm Sr2 305 Aug 515 31 7263 391

§Ferguson, Jim, Fer-Manor Guernseys, Mount Vernon, Wash. ARHT

*†Cedardel Coleen Jr4 128 Dec 824 50 4155 239
s. Susie's Sam D. Kendall's Libie
*†Ellan of Sandy Spot Jr3 147 Dec 880 50 5566 300
†Fer-Manor Canadian Faith Jr2 95 Dec 901 44 3072 142
s. Conwood Foreman D. Killalana Hope's Sally
†Fer-Manor Canadian Hope Jr2 118 Dec 970 45 4096 177
†Fer-Manor Martha Jr2 151 Dec 937 52 5174 264
†Fer-Manor Paulette Jr3 245 Dec 762 41 7970 407
*Fer-Manor Sheila Jr3 243 Dec 644 43 6998 441
†Fer-Manor's Nettie Sr2 166 Dec 795 43 5495 270
Fer-Manor's Wally Jr2 255 Dec 648 42 7439 402
*Fer-Manor Wanda Jr3 269 Dec 720 45 7961 436
*Julie of Sandy Spot 9 232 Oct 701 44 7605 439
*†Kendall's Nance 8 305 Dec 18 1 11046 582
*†Lulu-Belle of Pleasant Ridge 8 61 Dec 1841 77 2526 148
s. Lassie's Royal Bo-Peep D. Hester of Mt. Higgins
*Royal Rose of Sandy Spot 5 263 Dec 833 44 9718 478

§Fiedler, Charles E., Charan Farms, Tomah, Wis. ARHT

†Char-Ann Susie Jr3 305 Dec 40 2 7313 373
*†Dorothy's Elna of Aurora 6 305 Dec 82 4 8239 434
†Sailor's Polly of Lime Rock Jr4 70 Dec 1159 56 2645 126
s. Grenfel Clarion Sailor D. Princess Polly of Lime Rock

§Fink, Harvey B. & Vada N., Elkhart, Ind. ARHT

Lockshore Chamberlain's Susan 6 365 Nov 352 23 11323 569

Fletcher, J. & O. J., Beaver Creek Farm, McColl, S. C. ARHT

Beaver Creek Adonis' Hope Jr2 207 Dec 681 40 5197 260
Beaver Creek Adonis Vera Jr2 302 Dec 715 46 7503 387
*Beaver Creek Hollivista's Rose Sr3 365 Dec 353 17 13264 600
Beaver Creek Kim's Dot Jr2 320 Dec 613 40 8353 437

Fletcher, O. J., Beaver Creek Farm, McColl, S. C. ARHT

*Beaver Creek Adonis' Lula Jr3 92 Dec 1176 62 3676 189
s. Riegeldale Conqueror's Adonis D. Beaver Creek Laura
Beaver Creek Adonis Rose Jr2 187 Dec 698 41 5744 290
Beaver Creek Hollivista Gracie Jr2 325 Dec 766 42 10611 501

§Freshwater, James K., Lee-Mar Farms, Johnstown, Ohio. ARHT

†Kenmar Hills Prediction Pride Jr3 305 Nov 184 10 7480 373
*†K. H. Prediction Japonica Sr3 270 Sept 75 3 8528 404

§Gardner, O. Max, Jr., Cleco Farms, Shelby, N. C. ARHT

*Hazelwood's Slipper Sr3 61 Dec 935 43 1878 86
s. Klondike Hollistar D. Hazelwood's Kittie
Twin Brook Maxim Bonnie Ann Sr2 53 Dec 800 38 1322 62
s. Quail Roost King Glamour D. Leader's Foremost Bonnie Ann

German, William R., Namreg Manor Farm, Monkton, Md. ARHT

*Brooklandwood Sue's Matilda 5 332 Nov 1040 55 14430 703
¶Calder Farm Betty Lou Sr2 73 Nov 1427 53 3149 128
s. Maywood Merrymaker D. Calder Farm Betty Jane
*¶Clora's Point Potentate Azalea 5 275 Dec 850 54 10774 560
Crystal Cecily Storrs Jr2 365 Nov 86 5 8516 412
*¶Dinsmore Medico Karlsen 7 288 Dec 1539 71 17165 748
*¶Equity's Annette of Montfaucon 6 150 Dec 1345 73 7519 378
*¶Gardenville Autocrat's Lillian Sr4 180 Dec 1202 62 7764 352
*¶Gardenville King's Ellen Sr4 305 Dec 193 12 15436 819
Gardenville Queen Florine Sr2 232 Nov 713 41 6088 302
*¶Goodleigh Consort Grenata 6 184 Dec 1814 71 11680 458
*¶Goodleigh Consort Sunola 5 111 Dec 1580 68 6176 276
Gwynllan Perfection's Clarice 6 361 Dec 1139 50 16385 711
*¶Horse Shoe F. Lily 5 108 Dec 1719 75 6586 269
Langcroft's Woodbine Jr4 184 Dec 1288 65 8909 406
*¶Lindy's Ella of Homestead Sr3 184 Dec 892 54 7319 371
Lynbrook Royal Cherry Blossom Jr2 360 Dec 904 48 13668 594
*¶Majesty's Lady Ultra 5 300 Nov 1137 57 15374 660
*¶McDonald Farms Des Jidelia Sr4 184 Dec 1190 48 8652 328
Namreg C. Inez Jr2 365 Dec 102 5 7143 373
Namreg Escort's Charity Jr2 363 Dec 142 8 9217 467
Namreg Escort's Margo Jr2 365 Dec 163 8 8155 394
Namreg Perchance Jr2 365 Dec 168 8 9254 456
Namreg's E. Dolly Jr2 365 Dec 251 15 8737 482
*¶Pine Manor King's Fairlie 7 112 Dec 1216 58 4909 224
*¶Rosebud's Lady of Hop Yard 3d 8 280 Nov 977 50 10141 475
*¶Rycklaver Estelle 5 365 Nov 636 34 20910 998
*¶Sterling Ruth 5 206 Nov 886 40 7914 308
Stonybrook Commander's Beauty Jr2 336 Nov 84 5 7256 348
Stonybrook Commander's Olie Jr3 365 Dec 577 36 9552 496

Gilmore, William Y., Jr., Lookout Valley Farm, Lake Geneva, Wis. ARHT

*Baron's Heritage Heiress Sr4 365 Dec 927 54 15033 770
*Chevalier Belle's Bonnie 6 324 Dec 919 51 13838 638

**Chevalier Daisy's Dawn	Sr4	305	Dec	349	20	9469	466
*Chevalier Virginia's Vickey	5	153	Dec	1095	70	6412	341
*Curtiss Candy Levity Audrey	Sr4	365	Dec	270	16	12809	626
†Eskdale Marjorie	Jr2	61	Nov	779	37	1632	74
s. Leahaven Climax D. Leahaven Maxim Star							
Glacial Meads Levity Beauty	Sr2	109	Dec	1194	46	4438	168
Glacial Meads Levity Heroine	Jr2	108	Dec	1005	49	3890	168
Lookout Valley Levity Queen	Jr2	83	Dec	968	42	2631	111
s. Curtiss Candy Levity Hero D. Lookout Valley Fairy Queen							
Lookout Valley Modern Bonbon	Jr2	236	Dec	736	49	6758	342
†Lookout Valley Modern Bonora	Jr2	88	Dec	1058	51	3118	146
s. Curtiss Candy Levity Modern D. Butterfat's Golden Bonelle							
*Skyline Challenger's Sonata	Jr3	365	Nov	422	25	9827	488

§Gugdahl, Herman, Marshallane Guernsey Farm, New Lisbon, Wis. ARHT

†Marshallane's C. Jill	Jr2	305	Dec	314	18	8519	408
†Marshallane's M. Belle	Jr2	305	Dec	384	21	7843	362

§Haas, H. W., Ozark Vale Farm, Rolla, Mo. ARHT

**†Actor's Khasib's Pearl	5	305	Dec	214	11	6956	350
**†Fairfields Newport	Sr3	305	Dec	532	26	9935	493
**†Ozark Vale Althea's Glamorous	Jr3	262	Nov	523	32	6415	347
†Ozark Vale Caesar's Alta	Jr2	305	Dec	12		5337	265
**Ozark Vale Caesar's Carnation	Jr2	305	Dec	389	20	7424	371
†Ozark Vale Caesar's Jewel	Jr2	305	Dec	11		5110	249
**St. Albans Actor's Althea	7	305	Dec	103	6	7670	396

§Hamby, Renie D., Hamby Farms, Oklahoma City, Okla. ARHT

*Hamby Farms Dower	Jr4	206	Nov	1292	67	8703	414
**†Hamby Farms Trump Janice	Jr3	134	Dec	710	56	3838	260
**†Hamby Farms Trump Periwinkle	Jr3	193	Dec	755	53	5869	385

§Hamilton, James T., Washington, Pa. ARHT

**†Anna Joy's Beauty	Sr4	280	Nov	421	25	8811	471
**†Hamilton's A. Sonsie	Sr3	84	Dec	1097	46	3050	131
s. Nelan's Kay's Ambassador D. Climax's Susabell							
†Hamilton's Donna Flee	Jr2	101	Dec	933	48	2824	140
†Hamilton's Fannie	Jr2	97	Dec	840	43	2726	128
s. Gardenville Fairy Lee's Prince D. Anna Donna's Princess 3d							

Hamilton, T. R., Hamhurst Farm, Burkeville, Va.

*Danny Boy's First Lady Ray	5	66	Dec	1317	55	2731	125
s. Bournedale Danny Boy D. Rose's Maxim's Ray							
Hamhurst Danny Boy's Maude	Sr3	69	Dec	1133	54	2496	128
s. Bournedale Danny Boy D. Rose's Maxim's Molly 2d							
Hamhurst Danny Boy's Paula	Jr3	91	Nov	863	47	2950	158
Hamhurst Danny Boy's Pride	Sr3	91	Nov	872	49	3157	163
Hamhurst Danny Boy's Rachel	Jr3	365	Nov	12		10637	595
*Hamhurst Danny Boy's Rose	Sr4	83	Dec	1098	58	2966	150
s. Bournedale Danny Boy D. Rose's Maxim's Prim Rose							
Hamhurst Danny Boy's Sun Shine	Jr2	365	Dec	248	15	9879	516
Hamhurst Noble Royal's Carrie	Jr2	321	Dec	725	44	8871	446

§Hanks Brothers, Oakvale Farms No. 1 & 2, Winnebago, Minn. ARHT

†Far View Nonsense	Sr2	287	Nov	46	3	5820	297
†Oakvale H. Gloria	Sr2	72	Nov	833	37	2109	90
s. Witchwood Helios D. Oakvale Rel. Geneva							
†Oakvale Majesty's Bell	Jr2	298	Nov	39	2	5051	266
*†Oakvale Royal Macy	5	305	Nov	56	3	8847	448
**†Oakvale Royal Melva	5	305	Nov	70	4	7051	371

Hanson, Carl, Evergreen Farm, Barnum, Minn. ARHT

*Evergreen's Butterfat Clara	7	225	Nov	797	40	9099	425
*Evergreen's Butterfat Isiof	Jr2	305	Dec	457	32	9808	529

§Hendrix, W. L. & Florence, Ashmere Guernsey Farm, Meridian, Idaho. ARHT

**†Ashmere's Golden Famous	Jr4	97	Dec	918	60	3612	198
s. Goldendale Julius D. Ashmere's Tom's Faye							
Avalawn Desire	Sr3	360	Dec	679	43	10624	558

Hill, George Watts, Quail Roost Farms, Rougemont, N. C. ARHT

Arlo I. Maxim's Fancy	Jr2	298	Dec	927	54	9936	492
Brookdale Madam Lassie	Sr4	178	Dec	1045	54	6864	319
Cedarcroft Lovely	Sr4	190	Dec	994	60	7574	375
Crossdaile's Princess Vera	Sr3	243	Dec	745	48	6894	365
*Dinsmore Royal May	Sr4	365	Dec	843	37	15067	597
Marie of New Place	Sr3	51	Dec	1207	54	1908	85
s. Quail Roost Ideal Royal D. Majesty's Golden Marie							
Paysona of Chicona	Jr3	116	Dec	1051	48	4238	176
Persis of Chicona	Jr2	97	Dec	1167	53	3656	158
s. Chicona Pablo D. Philomena of Chicona							
*Quail Roost Bright Blaze	5	351	Dec	748	40	14158	657
*Quail Roost Bright Cheer	Sr3	365	Nov	155	7	12941	650
*Quail Roost Bright France	6	110	Dec	1166	57	4052	200
*Quail Roost Choice Celia	5	106	Dec	1154	60	4169	207
s. Quail Roost Lucky Choice D. Quail Roost Eminent Celia							
*Quail Roost Choice Glow	Sr3	252	Dec	1056	61	9970	474
*Quail Roost Choice Peerless	Sr3	330	Dec	817	46	11568	550
*Quail Roost Donna Mabel	Sr3	153	Dec	886	55	5064	284
*Quail Roost Golden Marie	5	365	Dec	243	14	13865	719
Quail Roost Golden Roann	Jr2	110	Dec	955	44	3361	139
s. Quail Roost Golden King D. Quail Roost Royann							
Quail Roost Lady Angie	Jr2	88	Nov	885	44	2663	125
Quail Roost Lady Christine	Jr2	88	Dec	1030	56	2983	158
s. Quail Roost Master Max D. Quail Roost Choice Christine							
Quail Roost Lady Eve	Jr2	55	Dec	1128	64	1930	103
s. Quail Roost Master Max D. Quail Roost Patient Dawn							
Quail Roost Lady Flash	Jr2	40	Dec	1098	53	1367	66
s. Quail Roost Master Max D. Quail Roost NoMax Star							
*Quail Roost Lucky Carola	7	205	Dec	1075	68	7944	449
*Quail Roost Lucky Duchess	5	246	Dec	850	52	8666	490
*Quail Roost Lucky Hilda	6	304	Dec	1111	63	13455	707
*Quail Roost May Doll	5	365	Dec	791	47	13539	711
*Quail Roost Noble Bright	5	281	Nov	709	40	10766	512
Quail Roost Noble Kate	Jr2	248	Dec	969	48	8721	414
*Quail Roost Noble May	5	229	Dec	1044	55	9173	416
Quail Roost Noble Roslyn	Jr2	89	Dec	1160	54	3434	148
s. Cesar Noble Maxim D. Quail Roost Ideal Roslyn							
*Quail Roost Noble Sapphire	5	326	Dec	802	45	11168	532
*Quail Roost Noble Sapphe	Sr4	306	Dec	886	48	11772	568
Quail Roost Noble Tina	Jr2	240	Dec	749	43	6580	331
Quail Roost NoMax Annie	Sr3	36	Oct	1141	44	1284	49
s. Quail Roost Noble Maxim D. Quail Roost Noble Annie							
Quail Roost NoMax Geneva	Jr2	191	Dec	864	42	6340	289
Quail Roost NoMax May	Jr2	312	Nov	876	43	11032	513
Quail Roost NoMax Sapphire	Jr3	281	Dec	854	44	9858	451
Quail Roost Prim Angie	Sr3	365	Nov	203	11	11016	557
Quail Roost Prim Bess	Sr3	344	Dec	833	50	11656	507
*Quail Roost Prim Rosette	Sr3	155	Dec	1302	64	7003	323
*Quail Roost Queen Bright	6	353	Dec	733	42	11960	568
*Quail Roost Rex Princess	7	163	Dec	1280	67	7299	317
Quail Roost Rose Beauty	Jr2	68	Dec	843	41	1787	98
s. Rose Maxim May King D. Quail Roost Ideal Beauty							
Quail Roost Rose Duchess	Sr2	85	Dec	1088	51	2870	133
s. Rose Maxim May King D. Quail Roost Noble Duchess							
Quail Roost Rose Faith	Jr2	52	Dec	915	42	1480	65
s. Rose Maxim May King D. Quail Roost Royal Faith							
*Quail Roost Royal Tilda	5	295	Dec	910	52	11424	565
*Quail Roost Royann	5	291	Dec	1099	61	13134	640
*Riegeldale Ben's Freda	Jr3	152	Dec	1048	52	5937	246
*Riegeldale Emory's Anna	5	330	Dec	835	47	11717	587
Wardhaven Donna Fair	Jr3	151	Dec	920	49	4942	234

Hill, George Watts, Wakefield Farm, Wake Forest, N. C. ARHT

**Belmont View Fanny	Sr4	145	Dec	1058	59	5906	293
*Beneficial Bess	5	174	Dec	750	41	4741	236
*Fred's Daisey	Jr2	131	Dec	849	41	3952	188
**Hazelwood's Bonnet	9	100	Dec	1033	52	3668	159
s. Butler Island Bellringer D. Hazelwood's Lida							
**Holliknoll Maxim Caroline	Jr3	131	Dec	980	60	4540	233
*Holliknoll Maxim Silver	Sr2	110	Dec	1016	63	3786	218
s. Quail Roost Rose Maxim D. Coker Silver Goodness							
**Knightongale Maxim's Old Rose	6	295	Dec	739	45	11695	586
*Lady Marion	Jr2	86	Dec	1074	56	2869	151
s. Quail Roost May Marion D. Lady James							
*Lib of Oak Crest	Jr2	126	Dec	822	44	3621	167
s. Quail Roost May Marion D. Beneficial Rose							
**Midview Master's Bloom	5	141	Dec	937	55	4970	266
Sunshine's Lucky Clara	Jr2	295	Dec	714	40	8907	408
*Wakefield Duncan's Stella	Jr2	70	Dec	881	45	2034	101
s. Hillandale Dame's Duncan D. Wakefield Sally							
*Wakefield Frisco's Dimple	Jr3	197	Dec	761	46	5599	284
**Wakefield Frisco's Polly	Sr4	305	Dec	168	10	9763	482
**Wakefield Majesty's Faye	6	305	Nov	741	43	9826	508
**Wakefield Majesty's Helena	6	294	Dec	856	59	12807	641
*Wakefield Rosman's Holly	Sr2	305	Nov	95	5	6741	355
*Wakefield Sir Walter's Fashion	Sr2	75	Nov	1061	48	2499	107
s. Hillandale Maxim's Sir Walter D. Wakefield Golden Fantasy							
*Wakefield Sir Walter's Gale	Jr2	165	Dec	785	42	4608	217
*Wakefield Sir Walter's Peggy	5	364	Dec	690	46	10626	605
*Wakefield Sir Walter's Reba	Jr2	153	Dec	783	44	4055	191
*Wakefield Sir Walter's Rowena	Jr2	77	Dec	895	48	2279	111
s. Hillandale Maxim's Sir Walter D. Wakefield Yeoman's Roberta							
**Wakefield Warrior's Annabell	Sr3	212	Dec	913	58	7847	424
**Wakefield Warrior's Becky	Sr4	34	Oct	1025	51	1105	55
s. Wakefield Majesty's Warrior D. Wakefield Majesty's Belle							
**Wakefield Warrior's Hazel	Sr3	107	Dec	1178	68	4604	232
**Wakefield Warrior's Sadie	Sr3	226	Dec	833	44	8660	406
**Zimalcrest Design's Roselady	5	162	Dec	1147	57	6836	305

§Howell, H. B., Astoria, Oregon.

**†Rogueland Alicia	Jr4	104	Dec	1079	55	3921	218

Jennings, R. R., Jacksonville, Fla. ARHT

Lakemont Anthony's Pauline	Jr3	73	Dec	838	41	1943	95
s. Riegeldale Mck Anthony D. Elm Grove Ambassador's Pearl							

§Johnson, Bruce A., Granger, Wash. ARHT

†Nelyssa of Romaeres	Jr2	305	Nov	455	32	7334	415

Jones, William L., Llan Fair Farms, Pine Grove, Pa. ARHT

*Bethany Noble's Rose	Sr3	304	Dec	909	42	12945	616
Bethany Royal's Lona	Sr2	365	Nov	597	33	9576	467
*Blossom's Bright Desire	Sr4	329	Nov	1090	55	14037	636
*Churn Creek's Hardwick Pearl	10	171	Dec	1507	73	9430	421
*Churn Creek's Honor's Rosalind	Sr4	325	Dec	987	55	12519	598
*Coldspring's Beauty's Bettina	5	327	Nov	871	45	15363	712
Coldspring's B. R. Tranquil	Jr2	365	Dec	166	9	10570	472
*Coldspring's Hardwick's Blubel	7	202	Dec	1171	63	9164	434
*Coldspring's Hardwick's Celia	5	71	Dec	1589	64	3755	150
s. Hardwick's Royal D. Coldspring's Romulus' Cora							
*Coldspring's Noble's Vanity	Sr4	239	Dec	1381	58	12772	528
*Coldspring's Romulus' Jennie	5	79	Dec	1028	50	2842	134
s. Langwater Romulus D. Jennie of Phileidor							
*Foremost Acme's Kedoria	5	365	Nov	185	10	14467	693
*Foremost Thisbe	6	359	Dec	636	40	13452	672
Gardenville H. Samara	Jr2	116	Dec	1084	57	4292	209
*Goodleigh Romulus Seba	5	245	Dec	1109	50	10909	486
Llan Fair Count's Bess	Sr2	278	Dec	1211	58	10832	519
Llan Fair Count's Jane	Sr2	87	Dec	841	41	2430	117
s. Coldspring's Beauty's Count D. Blue Mist Foremost Angelica							
Llan Fair Count's Jean	Jr2	131	Dec	929	48	4292	197
Llan Fair Count's Joyce	Jr2	255	Dec	895	51	7833	427
Llan Fair Count's Linda	Jr2	281	Dec	1121	53	11031	476
Llan Fair Count's Verna	Jr2	256	Dec	978	58	9416	473
Llan Fair Footprint's Etta	Sr2	305	Nov	197	10	17390	810
*Llan Fair Penna. Persi	Sr4	292	Dec	1073	58	8312	407
Llan Fair Royal's Faithful	Jr3	286	Nov	807	43	10461	492
*Maxim's Ladarfield	8	319	Nov	668	42	11588	653
Rosewald Darius' Elaine	Jr2	365	Nov	1136	58	13486	615
Rosewald Garnet's Susette	Jr2	365	Nov	217	11	14964	706
Royal's Ladillia	Jr2	358	Dec	878	50	12155	631
*Sterling Agnes	Sr4	79	Dec	1438	77	3791	202
s. Count Sterling D. Sterling Gracia							

§Knight, William W., Belmont Farm, Perrysburg, Ohio. ARHT

*Steadfast's Lassie of Belmont	7	365	Dec	199	11	10461	529

§Kramer, C. J. & Pease, Delorn, Keystone, Ind. ARHT

**†Kramer Farms Betty Lou	Jr3	61	Dec	1278	69	2485	142
s. McDonald Farms Fresco D. Le Clarin Valanda							
†Kramer Farms Charlotte	Jr2	120	Dec	838	40	3529	165
**†Kramer Farms Darlene	Sr4	305	Dec	237	12	9675	460
†Kramer Farms Ellen Louise	Sr2	153	Dec	814	44	5277	249
**†Kramer Farms Gertrude	Jr3	197	Dec	845	47	7302	332
†Kramer Farms Lee-Ann	Jr2	237	Dec	884	48	9587	452
†Kramer Farms Myrtle	Jr2	305	Dec	347	17	7717	353
**†Kramer Farms Penny	Sr4	262	Dec	743	41	9511	456

Lawrence, Leigh, Dairylou Farm, Herndon, Va.

*Benton's Lucky Alice	5	189	Nov	993	51	8193	363

*Benton's Lucky Pat	5	86	Nov	1377	65	4370	185
s. Mt. Ararat's Sir Lucky	D. Benton's Patience						
*Benton's Valinda 2d	5	179	Oct	1195	48	8931	328
Dairylou Dixieland Carol	Jr2	72	Nov	1359	62	3235	134
s. Caumsett Broadcaster	D. Benton's Lucky Starlet						
Dairylou Dixieland Ella	Jr2	94	Nov	912	40	2962	124
s. Caumsett Broadcaster	D. Benton's Valinda 2d						
Dairylou Dixieland Joyce	Jr2	105	Nov	1189	68	4041	193
s. Caumsett Broadcaster	D. Benton's Lucky Lou						
Dairylou Lucky Dot	Sr2	365	Oct	96	6	8288	381
Dairylou Lucky Sue	Jr3	100	Nov	1066	53	3891	194
s. Mt. Ararat's Sir Lucky	D. Lookwell U. Sue						
Dairylou Prediction's Berna	Jr2	365	Nov	468	29	10244	494
Dairylou Prediction's Lass	Jr3	71	Nov	899	44	2194	107
s. McDonald Farms His Excellence	D. Benton's Highland Lass						
Dairylou Southland Honey	Jr2	67	Nov	1241	73	2819	143
s. Caumsett Pioneer	D. Benton's Lucky Sappho						
Kaylon Victoria's Buttercup	Sr4	365	Oct	622	30	12333	528
Vagabond's Tania	Sr4	63	Nov	1450	70	3328	157
s. Fox-deceived Opal's Vagabond	D. Broadwater Tintina						

§Lebeis, Walter A., Tuck-A-Way Farm, Chippewa Falls, Wis. ARRT

†Tuck-A-Way Lady Primrose	Sr2	137	Dec	781	39	3676	189
†Tuck-A-Way Queen Martha	Sr2	72	Dec	897	47	2059	101
s. Meadow Lodge King's Matador	D. Tuck-A-Way Susan's Gem						
*†Tuck-A-Way Susan's Gem	Jr4	305	Nov	61	3	9200	454

§Lee, C. L., Leeola Farm, Iola, Wis.

*Grandee's and Rosalind's Babe	5	287	Dec	649	40	8171	437
†Karen's Kitty	Sr2	90	Dec	801	36	2550	109
s. Gordondale Proud Prince	D. Nuxa's Karen						
†Lorielux of Crystal Stream	Jr2	95	Dec	1149	50	3497	144
s. Malloy Constant's Count	D. Luxgirl of Crystal Stream						
†Prince's Dolly of Springvista	Sr2	90	Dec	624	35	1963	114
s. Lily's Prince of Springvista	D. Topsy of Springvista						
†Wildwood Coral's Rosalie	Jr2	87	Dec	914	41	2634	106
s. Cathedral King of Wildwood	D. Judy's Coral of Wildwood						
†Wildwood Joyce Finch	Sr2	64	Nov	1011	36	2009	75
s. Flying Horse Music Master	D. Nelia's Joyce of Wildwood						
†Wildwood Roberta's Queen	Jr2	89	Dec	792	42	2210	114
s. Flying Horse Music Master	D. Mary's Roberta of Wildwood						

§Macabee, L. Cedric, Alderney Farm, Fresno, Calif.

*†Bondwick's Maud	5	197	Oct	938	42	7904	324
*†Santa Cruz King's Ruby	5	254	Nov	813	40	10006	441
*†Steadfast Canadian's Royal Jewel							
	Jr4	208	Nov	775	44	6964	347

Mack, Simon, Crockery Vale Farms, Nunica, Mich. ARRT

Crockery Vale Gardenia	Sr4	275	Dec	889	43	10362	470
Crockery Vale Goldie	Sr3	365	Nov	642	43	11465	610
Crockery Vale Irene	Sr2	114	Nov	711	41	3301	154
s. Langwater Gardian	D. Crockeryvale Mack's Marlene						
Crockery Vale Judy	Sr3	81	Dec	1266	58	3344	151
s. Langwater Gardian	D. Maple Lawn Daisy Bella						
Crockery Vale Lady	Jr2	310	Dec	683	40	9084	431
Crockery Vale Millie	Sr3	113	Dec	1264	52	4789	183
Crockery Vale Vivian	Jr2	134	Dec	990	48	4489	197

Mainstone Farm Trust, Wayland, Mass.

*¶Broad Hill Ruby	Jr4	301	Dec	37	2	9671	426
¶Levity's Vivian of Bridgmont	Sr3	305	Nov	31	1	8790	367
Mainstone Countess Aster	Sr2	272	Dec	872	47	10027	471
Mainstone Countess Lobelia	Sr2	260	Dec	891	47	9393	420

§Maisel, Florence, Brookside Farms, Freehold, N. J.

†Audry Jerroldine of Brookside	Sr2	305	Oct	105	5	9111	464
F. Scotch Straight of Brookside	Jr2	218	Sept	686	38	6472	304
s. Palmil's Noble King	D. Palmil's Fancy Scotch						
†Marita's Pet of Brookside	Jr2	257	Dec	749	39	8344	398

Marshall, Donnell, Laurel Locks Farms, Pottstown, Pa.

¶Coronation Majestic Clara	Sr2	305	Dec	493	24	10265	516
¶Laurel Locks Deference	7	305	Dec	48	2	11097	528
¶Laurel Locks Elvira	6	305	Dec	241	13	10509	494
¶Laurel Locks Emerita	7	275	Dec	640	40	9210	446
¶Laurel Locks Fancy	5	245	Dec	1000	53	9689	472
¶Laurel Locks Fantasia	5	86	Dec	1199	71	3574	181
s. Laurel Locks Pride	D. Laurel Locks Annabelle						
¶Laurel Locks Florine	6	88	Dec	1282	70	3851	191
s. Laurel Locks Valleywood	D. Laurel Locks Leige						
¶Laurel Locks Garnet	5	227	Dec	683	43	7731	410
¶Laurel Locks Genet	Sr4	305	Dec	396	27	11307	573
¶Laurel Locks Glaze	Sr4	305	Nov	161	10	10611	534
¶Laurel Locks Gourmet	Jr4	255	Nov	648	41	8901	478
*¶Laurel Locks Gryshok	Jr4	297	Dec	861	61	10683	557
¶Laurel Locks Haggard	Sr3	305	Dec	184	13	11304	596
¶Laurel Locks Heather	Jr3	305	Nov	454	30	9774	538
¶Laurel Locks Holiday	Sr3	305	Nov	233	17	10503	634
¶Laurel Locks Horsefeathers	Sr3	305	Dec	752	45	11345	576
¶Laurel Locks Huzza	Sr3	275	Dec	773	52	8524	460
¶Laurel Locks Immerse	Jr2	305	Nov	331	20	9580	486
¶Laurel Locks Iritis	Jr2	305	Nov	258	14	11135	509
¶Laurel Locks Irma	Sr2	305	Nov	31	1	9250	429
¶Laurel Locks Ithelia	Sr2	305	Nov	282	17	7945	400
¶Laurel Locks Julep	Jr2	92	Dec	998	51	3318	164
s. Windale Leader's Champion	D. Laurel Locks Centry						
¶Windale Leader's Faithful	Jr2	305	Nov	56	3	8610	432

§Matthiesen, Walter, Diversified Farm, Filer, Idaho. ARRT

†Diversified Greta	Sr2	61	Dec	1110	47	2147	90
s. Chuckanut Philip	D. Freer Acres Gracie						
†Diversified Jane	Jr2	173	Dec	705	38	4971	232
*†Gem View Ruby Rosa	Sr3	84	Dec	890	46	2653	124
s. Wandamere Bondsman	D. Gem-View Ruby Lou						
*†Ju-La-Mor Bonnie	Jr3	71	Dec	1046	51	2621	129
s. Wandamere Bondsman	D. Gem-View Caroline						
*¶Ju-La-Mor Margie	Sr3	305	Nov	408	19	11902	486
*†Ju-La-Mor Mitzi	Jr4	105	Dec	1048	52	4089	205
s. Chuckanut Philip	D. Gem-View Melba						

May, J. A., Burkeville Stock Farm, Burkeville, Va.

*Burkeville Stock Farm Quincy	Sr3	365	Nov	14	1	13934	705
†Burkeville Stock Farm Rheba	Sr3	305	Dec	538	32	8699	471
†Burkeville Stock Farm Susette	Sr2	164	Dec	732	42	5018	249

McCall, C. S., Appin Farm, Bennettsville, S. C.

Appin's Quoto	5	334	Dec	627	45	11330	597
Appin's Ruby	Sr4	174	Dec	811	45	6063	296
Appin's Sadie	Sr3	346	Dec	691	43	11355	603
Appin's Teena	Sr2	226	Dec	776	53	6965	374
Appin's Twilight	Jr3	250	Dec	674	40	7965	382

McCall, P. J., McCall Farm, Lehighton, Pa.

*¶Pleasantview Queen's Lassie	7	104	Dec	1139	50	4215	166
s. Royal Laddie of Pleasantview	D. Rappana's Queen of Pleasantview						
Spicy Blanche	Jr4	104	Dec	1067	56	4228	199
s. Quincy Pilgrim Aim	D. Quincy Mahomet Blanche						

McCoy, J. W., Osborne Hill Farm, West Chester, Pa.

*Hi Holly Marcelline	5	103	Dec	1781	72	8169	240
s. Erinton Marcelline	D. Erinton Norlinda						
†Honey Brook King's Louise	5	100	Dec	1115	49	3845	171
s. Spar Hill Marigold's King	D. Sylvan Glen's Lady						
†Osborne Hill Baron's Hertha	Sr2	80	Dec	1114	49	2928	134
s. Hominy Hill Baron	D. Spar Hill Hyacinth 2d						
†Osborne Hill Baron's Rose	Jr2	117	Dec	747	35	3304	161
*Osborne Hill Etta	Jr4	103	Dec	1694	80	6221	284
s. Blakeford Tranquil's King	D. Ratcliffe Manor Emily						
†Osborne Hill Rosie	Jr3	238	Dec	744	46	7737	360
Osborne Hill Tranquil's Bertha	Jr2	224	Nov	708	42	6815	349
†Osborne Hill Tranquil's Rowena	Jr2	183	Nov	687	41	5805	262
*†Pharos Border King's Frosty	8	144	Dec	841	43	5292	242
s. Broadland Border King	D. Frostilla of Birch Brae						
*Ratcliffe Manor Emily	6	288	Dec	811	44	10942	529
†Ratcliffe Manor Nanny	Sr4	103	Dec	895	46	3336	180
s. Spar Hill General King	D. Ratcliffe Manor Sylvia						

McFarland, Sam B., Robin Roost Farms, Lebanon, Tenn. ARRT

Arden Colfax Jenny	Jr2	365	Dec	107	6	8319	479
†Grassy Grove Majesty's Clarice	Jr2	214	Dec	711	37	5909	282
Grassy Grove Majesty's Margie	Jr2	365	Dec	44	3	7023	428
Robin Roost Lady	Jr2	52	Dec	966	41	1636	68
s. Klondike Luxor	D. Pondale's Margarett						
†Robin Roost Ruby	Jr2	77	Nov	805	39	2228	99
s. Klondike Luxor	D. Pondale's Peach						
Robin Roost Ruth	Sr2	45	Dec	1056	44	1530	62
s. Klondike Luxor	D. Pondale's Ruthie						
†Station Camp's Jeanette	Sr2	214	Dec	664	36	5718	281

McKee, Roy & Daisy, Great Oak Farm, Ladoga, Ind. ARRT

Great Oak's Glory Princess	Jr2	130	Nov	938	49	4555	224
Great Oak's Glory's Treasure	Jr2	153	Nov	987	60	6140	302
*Great Oak's Pearl	5	312	Nov	821	48	11714	639
Great Oak's Princess Hope	Jr2	42	Nov	1259	65	1747	86
s. Kenfleur's Prince Glory	D. Searchlight Maude's Jewel						
Great Oak's Searchlight Hyacin	Jr2	214	Nov	844	51	7550	382
*¶Great Oak's Searchlight Opal	Sr2	42	Nov	1192	72	1702	99
s. Kenfleur's Prince Glory	D. Searchlight Maude's Jewel						
*Spring Beauty Jerry's Jane	Jr4	284	Nov	763	52	9745	539

McKesson, George A., Elkhardt Guernsey Farm, Richmond, Va. ARRT

¶Elkhardt's Arline	Sr2	77	Dec	1091	45	2716	126
s. Midview Charmer's Lord	D. Alice's Red Girl						
¶Elkhardt's Princess	Jr3	76	Dec	1045	46	2697	126
s. Midview Charmer's Lord	D. Chenar's Princess Anne						
*¶Elkhardt's Ruby	5	73	Dec	1465	58	3559	158
s. Mohjack Dixie Pilot	D. Virginia of Elkhardt						

McKitrick, W. W. & Son, Welcome-In Farm, Columbus, Ohio. ARRT

¶Bair's Den Janie	Jr3	258	Dec	799	43	9981	516
*Bethany Wistar's Pollyette	5	88	Dec	1419	63	4204	183
s. Green Meads Wistar	D. Gayhead's Pola						
*¶Elkco Toiler	5	248	Dec	1255	75	13306	639
*¶Franchester Choice Delaie	8	305	Dec	517	30	12806	559
*¶Golden Dale's Maggie	Jr3	229	Dec	1111	58	9517	450
*Graceland Bomber's Mag	Sr4	275	Dec	794	50	9686	501
*Greenlee Farms Butterfly	5	365	Dec	523	27	18738	885
Indian Lake's Royal Sally	Jr3	313	Nov	715	42	11976	593
*Kate's Fancy Buttercup	7	306	Dec	990	52	14190	660
*¶Queen's Wilhelmina	7	226	Dec	1300	56	12273	508
*¶Walnutdale Blue Bell	6	305	Nov	387	23	12144	602
Welcome In Advance Belle	Jr3	70	Dec	1064	46	2565	107
s. Langwater Advance	D. Welcome In Chum's Belle						
Welcome In Advance Delaine	Jr2	74	Dec	1083	47	2675	119
s. Langwater Advance	D. Welcome In Forward's Delaine						
Welcome In Advance Louise	Jr2	115	Dec	875	42	3818	162
Welcome In Cardinal Eleanor	Jr2	118	Dec	930	48	3905	187
*Welcome In Chum's Coronet	6	152	Dec	951	40	5664	230
*¶Welcome In Florentine	Jr2	305	Nov	39	2	9275	413
*¶Welcome In Forward's Angela	6	282	Dec	849	41	10586	512
*Welcome-In Forward's Claretta	5	362	Dec	835	41	15832	732
*¶Welcome In Forward's Coronet	Sr4	305	Dec	27	1	10461	456
Welcome In McK. Bella Lue	Jr2	82	Dec	1062	42	2919	111
s. McDonald Farms Oberland	D. Welcome-In Forward's Bella Lue						
Welcome In McK. Wilhelmina	Jr2	56	Nov	1021	45	2096	90
s. McDonald Farms Oberland	D. Queen's Wilhelmina						

Melenyzer, Charles L., Charmel Farm, Belle Vernon, Pa.

Charmel Gwen's Bond	Sr2	110	Dec	941	52	3833	197
Charmel's Miss Band	Jr2	365	Dec	539	33	10655	510
Charmel's Mitzi Queen Bond	Sr2	209	Dec	1005	46	7505	318
Churn Creek's Honor's Maryon	5	259	Dec	937	43	10113	442
*Churn Creek's Victor's Dora	Sr3	365	Dec	884	55	15909	751
*KoKosing's Suzann	6	363	Dec	936	47	17496	754
Limestone Spring Victoria Bond	Jr3	348	Dec	711	49	11288	608
*Maxine of Spreading Elm	5	365	Nov	53	2	14061	602
*McBride's Queen Mitzi	6	365	Nov	145	7	16313	696
McDonald Farms Fore Minerva	Jr2	55	Dec	1278	59	2263	101
s. McDonald's Foremost Prediction	D. McDonald Farms Governess						
McDonald Farms Ideal Maggie	Jr2	55	Dec	944	41	1687	70
s. McDonald Farms Ideal	D. McDonald Farms Here Johanna						
McDonald Farms King's Libby	Sr2	267	Dec	897	46	9416	406
McDonald Farms P. Lanice	Sr2	60	Dec	1553	66	3085	129
s. McDonald Farms Predictor	D. McDonald Farms King's June						
Wilgorlan Farms Glenna	Jr2	49	Dec	1622	63	2459	98
s. Hominy Hill King's Courageous	D. Horse Shoe F. Gardenia						

Merrill, W. D. & D. T., Baskerville Farms, Flemington, N. J.

Baskerville Royal Daughter	Jr3	298	Dec	1008	48	11345	506
Baskerville's Golden Princess	Jr2	365	Dec	239	12	14451	641
Baskerville's Royal Barmaid	Jr3	243	Dec	1092	56	8971	429

*Baskerville's Salty Sally Sr2 178 Dec 1164 55 7176 293
*Bournedale Bright Dolly Sr4 82 Dec 1306 61 3448 161
s. Bournedale Bright King D. Bournedale Doll-Ace
*Comet's Buttermaid 8 365 Dec 199 10 15514 739
Glenburnie Glenheart's Heroine Sr4 67 Dec 1485 71 3256 146
s. Glenheart D. Kilmac Independent's Heroine
*†Lisster Honorable Sunshine Sr4 95 Dec 985 66 3272 199
s. McDonald Farms Honorable D. Lisster Bella's Sunshine
*Rosewald Darius' Colleen Jr2 61 Dec 1426 57 2768 109
s. Langwater Darius D. McDonald Farms Colleen
Sterlingold Patricia Jr4 342 Dec 1029 61 13832 692
Stonebrook Celia Sr4 365 Nov 213 11 13448 719

§Miner, Charles E., Tomaquag Valley Farm, Ashaway, R. I. ARHT
*†Maple Lawn Esther 6 203 Dec 1176 62 8842 405
*†Maple Lawn Flossie 6 243 Dec 1048 51 10520 485
†Tomaquag C. Minuet Jr2 281 Dec 662 49 7139 362
†Tomaquag Eudora Jr2 183 Dec 881 37 5602 222
†Tomaquag Evaletta Jr2 304 Sept 89 5 7854 381
*†Tomaquag Evaletta Sr2 76 Dec 1062 52 2635 124
s. Greenway Watchful D. Maple Lawn Evaletta
†Tomaquag Flossie Radiant Babe Jr2 91 Dec 900 49 2604 131
s. Forges Radiant Boy D. Tomaquag Flossie
*†Tomaquag Minuet Sr3 61 Dec 1316 52 2528 109
s. Patriot of Ward D. Maple Lawn King's Minuet
†Tomaquag Radiant Ann Sr2 79 Dec 1089 45 2666 110
s. Forges Radiant Boy D. Tomaquag Ann
†Tomaquag Radiant Nora Sr2 55 Dec 1029 54 1776 93
s. Forges Radiant Boy D. Maple Lawn Nora
†Tomaquag Radiant Patsy Ann Jr2 153 Dec 847 41 4423 190

Missouri, University of, Columbia, Mo. ARHT
Valactor's Susie Jr2 297 Dec 881 46 9295 404

§Montavon, George J., Norview Farm, West Brooklyn, Ill. ARHT
*†Blossie of Norview 11 268 Dec 762 46 9240 494
*Bonita Bell of Maple Lawn 8 239 Dec 833 46 9825 482
*†Dot-Mar Enterprize Bluebell 6 263 Dec 846 40 10111 461
*†Hill View Babbie T. Sr4 125 Dec 865 41 4307 222
*†Judy of Ferson's Creek 5 59 Dec 1402 63 2550 127
s. St. James Count's Ultimas D. Butt of Diedrich Farm
*†Kay of Ferson's Creek Sr4 65 Dec 1396 66 2874 144
s. St. James Count's Ultimas D. Cyrene of Ferson's Creek
†Sultan's Mary of Norview Jr2 92 Dec 946 44 2859 128
s. Molly's Sultan of Norview D. Supreme's Martha of Norview
Sultan's Merry Maid of Norview Jr2 365 Dec 542 30 9542 468
*†Sultan's Nancy of Norview Jr3 298 Dec 42 3 8939 437
*†Sultan's Pearline of Norview Sr3 59 Dec 1363 63 2488 124
s. Amos' Edna's Sultan D. Pearl of Norview
*Supreme's Belle of Norview Jr4 365 Nov 408 26 10621 590
*Supreme's Coral of Norview 6 274 Dec 804 52 10202 525
*†Supreme's Snow Girl of Norview Jr4 305 July 462 20 9110 464
*†Supreme's Vollie of Norview 5 305 Dec 190 12 9929 508
†Tona of Norview Jr2 217 Dec 720 35 6393 284
†Val's Bluebell of Norview Sr2 77 Dec 1170 52 2887 128
s. Hill View Valencian D. Dot-Mar Enterprize Bluebell

§Motley, Helen R. C., Wychmere Farm, Ontario, N. Y. ARHT
†Wychmere Chloe Jr2 305 Nov 221 9 9595 388
*†Wychmere Dauntless Lemmie 7 76 Dec 1288 49 3277 134
s. McDonald Farms Dauntless D. Wychmere Climax Lucinda
Wychmere Noble Julia Jr2 226 Dec 843 39 7064 294
*†Wychmere Noble Juliet Jr3 305 Dec 462 22 11324 479
*Wychmere Noble Lucia Sr4 365 Dec 499 27 10925 498
†Wychmere Romona Sr2 95 Dec 1028 43 3166 140
s. McDonald Farms Adonis D. Wychmere Dauntless Rosamond
†Wychmere Rosanna Jr2 305 Oct 354 19 6950 325

§Moulton, Arthur S., Middale Guernsey Dairy, Ridgefield, Wash. ARHT
†Dora Silver of Cedar Brook 6 305 Dec 274 13 10219 470
†Floradell's Florantine 6 129 Dec 1038 47 4429 201
s. Oregon's Regent D. Fairy Queen's Floradell
†Middale Fairie 7 117 Nov 950 40 4173 166
†Middale Nonpareil's May Sr2 188 Dec 739 41 4645 260
s. Gaylord's Squire's Nonpareil D. Mayflower of Home Comfort Farm
†Middale Prince's Frolic Jr2 305 Nov 269 14 8266 411
†Middale Prince's Playette Jr2 127 Dec 785 40 3546 164
s. Grandee's Prince of Middale D. Middale's Diplomat's Play
†Middale's Colombo's Plaything Sr2 305 Dec 302 16 9941 494
†Morning Side Gold Bond Connie 5 280 Dec 616 40 8119 462
†Pride's Dot of Middale 5 244 Nov 708 42 7631 407
†Queen's Paulette Sr2 234 Nov 775 36 7398 333
*†Shadeland Playmate's Beauty 7 220 Dec 956 44 8408 359
†Traverdale Royal Princess Jr2 305 Nov 302 17 7833 357

§Moulton, George, Middale Guernsey Dairy, Ridgefield, Wash. ARHT
†Middale Colombo's Blondette Jr2 254 Dec 793 36 8133 356
s. Charlescote Colombo D. Grandee's Bubbles of Middale

Murray, Philip W., Beacondale Dairy, Morrison, Va.
Alton of Beacondale Sr4 228 Dec 857 41 7909 332
*Angel Cake of Beacondale 5 72 Dec 1294 52 3006 129
s. Grapelawn Virginian D. Byrnely Fruit Cake
*Ann's Dear of Beacondale 6 186 Nov 1107 48 8105 322
April of Stevensville 10 131 Dec 1011 51 4914 232
Chrysaline of Beacondale Sr4 112 Dec 1196 48 4746 212
s. Savage Farm Rebel D. Sis of Beacondale
Daisy Dear of Beacondale 5 345 Dec 840 48 11251 561
Daisy of Beacondale 7 365 Dec 506 25 12959 559
Diana of Beacondale Jr4 114 Dec 1131 43 4474 167
s. Admiral of Beacondale D. Forest Echo of Beacondale
Die Blume of Beacondale 6 133 Dec 878 40 4644 213
Generous of Beacondale Jr4 73 Dec 1357 51 3149 117
s. Admiral of Beacondale D. Silver Echo of Beacondale
Helen of Coniston Hall 9 162 Nov 883 42 5865 229
Lucretia of Beacondale Jr4 361 Dec 708 40 11895 540
Macelec of Beacondale Jr3 192 Dec 946 46 6618 310
Magdalene of Beacondale Jr4 234 Dec 923 45 8012 378
*Mary Ann of Beacondale Sr4 365 Dec 52 2 10126 442
Miss Twitch of Coniston Hall 9 280 Dec 770 47 9745 519
Miss Zinnia of Beacondale 7 67 Dec 1535 60 3148 131
s. Mobjack Ladkin D. Mobjack Zinnia
Mollie of Elkhardt 9 120 Nov 880 40 4029 178
Muse of Beacondale 5 163 Dec 1099 48 6739 300
Pet of Beacondale 7 180 Dec 828 41 5847 276
Pocahontas of Beacondale 5 163 Dec 866 40 5503 248
*Queen Ann of Beacondale 8 136 Dec 1176 62 5596 320
Queene Guenever of Beacondale Jr4 112 Dec 1022 53 4130 198
s. Savage Farm Rebel D. April of Stevensville
Royal Belle of Beacondale 6 151 Dec 1243 59 6562 288
Savage Farm's Gertrude 10 249 Dec 772 40 8384 340
Savage Farm's Ina 7 309 Dec 778 43 9267 399
*Savage Farm's Nina Bell 6 365 Dec 709 39 13157 625
Sherwood Forest Ellarose 7 270 Dec 979 48 10347 415
Silver Echo of Beacondale 6 296 Dec 876 43 10093 459
Spot's Sue of Coniston Hall 10 226 Nov 695 43 7329 349
*Summa Elena of Beacondale Jr4 305 Dec 22 1 10716 462
Swanee Hazel of Beacondale 6 109 Dec 1091 46 4026 175
s. Grapelawn Virginian D. Hazel of Guernsey Farm
Walker's Charming Girlie 7 124 Dec 1196 45 5223 210
Walker's Speckled Beauty 8 148 Dec 1013 43 5139 207

§Nixon, Kenneth G., Maple Leaf Guernsey Farm, Mansfield, Ohio. ARHT
†Maple Leaf's Master's Maryann Sr3 74 Nov 929 45 1348 66
s. Flying Horse Master's Monarch D. Leafy-Alfa Maryann

§Nixon, Ray, Mrs., Maple Leaf Guernsey Farm, Mansfield, Ohio. ARHT
*†Maple Leaf's Taurine Tisha Jr4 305 Nov 283 19 8454 407

O'Connor, Charles P., Applebrook Farms, Goshenville, Pa. ARHT
Applebrook Potentate's Duchess Sr2 113 Dec 1226 65 4552 228
s. Coronation Potentate D. Clora's Point Odora
Applebrook's Barbara Sr2 329 Dec 640 42 9562 558
Applebrook's Betty Jr2 47 Nov 1008 54 1583 78
s. Fairlawn Actor's Interim D. McDonald Farms Beatrice
Applebrook's Bright Girl Sr2 352 Dec 680 43 10450 562
Applebrook's Daylight Jr2 365 Nov 372 18 11393 524
Applebrook's Etty Jr2 365 Dec 352 24 9584 528
Applebrook's Queen Thelma Jr2 82 Nov 762 42 2228 109
s. Coronation Potentate D. Birchfield Hoping
Clora's Point Aster Jr4 365 Nov 613 40 12556 656
*Clora's Point Evangeline 6 71 Dec 1664 71 3986 186
s. Coronation Potentate D. Clora's Point Peg
Coronation Majestic's Modena Jr2 71 Dec 972 49 2297 114
s. Coronation Melba's Majestic D. Pine Manor Melody Princess
*Fairlawn Peerless Gay 6 365 Nov 204 11 15743 774

§O'Keefe, James & Lillian, Huntington, Ind. ARHT
*†Clover Meads Snow Flower Jr3 130 Oct 803 40 3866 199
*†Great Oaks K. Glory Jr3 305 Oct 350 20 7139 341
†Meadow Haven Flirt Jr2 305 Nov 428 22 8185 406
*†Meadow Haven Mildred's Modest
Jr3 68 Oct 924 42 2114 88
s. Meadow Lodge King's Raider D. Mildred of Sugar Shade
*†Proud Gallant's Leila Sr4 36 Nov 1122 45 1345 56
s. Green Meads Proud Gallant D. Lone Creek Louella
†Ver-Lo-Lew B. Violet Jr2 188 Oct 674 36 4952 250

§Oregon Agricultural College, Astoria, Oregon.
*†Tideland Ada Sr3 57 Dec 1403 70 2614 127
s. Chicona Plainsman D. Tideland Ardith
*Tideland Ardith 5 363 Dec 127 8 8588 454
*†Tideland Belle Jr4 268 Dec 826 51 10509 583
*†Tideland Hedwick 5 244 Nov 716 42 8687 448
†Tideland Hedy Girl Jr2 194 Dec 840 47 6261 306
*†Tideland Hilda 5 154 Dec 1323 57 7130 318
*†Tideland Hildegard 6 287 Dec 157 10 5848 292
*†Tideland Honey Dew 5 138 Dec 910 43 4742 215
*†Tideland Hyacinth Sr4 106 Nov 835 44 3458 169
†Tideland Patti Jr2 125 Dec 1053 55 4591 214
†Tideland Persis Jr2 57 Dec 1129 61 2006 97
s. Chicona Plainsman D. Tideland Patsy Jane
†Tideland Pinafore Jr2 220 Dec 581 36 5173 296

§Ormston, Frank H., Meadow-Gold Guernsey Farm, Saint Johns, Mich. ARHT
†Macland's June Jr2 79 Dec 784 40 2168 109
s. Shi-wa-see Allie's Rex D. Macland Joan's Sally
†Meadow-Gold Buttermaid Jr2 305 Dec 473 21 8207 348
*†Meadow-Gold Content Sr4 61 Dec 1157 59 2258 127
s. McDonald Farms Gilbert D. Meadow-Gold Celia
*†Meadow-Gold Cynthia 8 61 Dec 1288 61 2562 122
s. Meadow-Gold Bethel's Rex D. Meadow-Gold Clarice
*†Meadow-Gold Parisan Jr4 225 Nov 683 42 7090 325
*†Meadow-Gold R. Blossom Sr3 73 Dec 962 44 2307 108
s. Hominy Hill Rex D. Meadow-Gold Bonita
*†Meadow-Gold Remembrance Sr4 71 Dec 1082 54 2547 130
s. McDonald Farms Gilbert D. Meadow-Gold Rose Queen
*Meadow-Gold Rosalie 8 365 Nov 666 35 12956 657
†Meadow-Gold R. Rosa Jr2 77 Dec 764 38 2034 98
s. Hominy Hill Rex D. Meadow-Gold Rosanne
*Meadow-Gold R. Starlight Jr3 365 Nov 183 12 9785 503
*†Meadow-Gold Wynora Sr4 171 Dec 660 42 5181 284
*†Rock Creek Rola 6 73 Dec 1217 60 2961 155
s. Rock Creek Rola D. Rock Creek Nola

§Ormston, R. Lee, Meadow-Gold Guernsey Farm, Saint Johns, Mich. ARHT
*†Meadow-Gold R. Priscilla Sr3 61 Dec 858 40 1772 85
s. Hominy Hill Rex D. Meadow-Gold Paula
*†Playhaven Y. Sunflower 5 305 Dec 23 1 8329 387

§Otten, John, Ottendale Farm, New Plymouth, Idaho. ARHT
*†Valor's Cressy of Prestdale 5 300 Sept 187 11 6759 371
*†Zenda L. of Prestdale 6 305 Oct 509 29 9669 444

§Overly, Dale A., Grove Farm, Marysville, Ohio. ARHT
†Grove Farm Duke's Annabelle Sr2 104 Dec 865 39 2919 131
s. Grove Farm Mettie's Duke D. Sunnyview Ada
†Lockshore Lila 2d Jr2 305 Dec 49 2 7228 305
*†Valor's Grove Farm Sara 8 147 Dec 1003 48 6184 281

Overly, Dean G., Grove Farm, Marysville, Ohio. ARHT
†Grove Farm Loretta Sr2 52 Oct 864 39 1466 67
s. Langwater Cardinal D. Valor's Grove Farm Lucky
†Grove Farm S. Lenore Sr3 109 Dec 847 48 3228 166
s. Welcome-In Forward's Sonny Boy D. Grove Farm Valor's Lela
†Grove Farm Valor's Bonita Sr2 40 Nov 902 39 1165 51
s. Noble Valor D. Bea of Grove Farm
†Grove Farm Valor's Honorita Sr2 98 Dec 917 44 3106 137
s. Noble Valor D. Hanna of G. G. F.
†Sunset View Dina Lee Jr2 171 Nov 843 44 5404 265

§Overly, Donald E., Grove Farm, Marysville, Ohio. ARHT

†Grove Farm Duke's Jean	Jr3	112	Dec	933	46	3522	191
s. Grove Farm Merrie's Duke		D. Grove Farm Janet					

§Owen, H. S., Birchtree Farm, Framingham, Mass.

*†Basquerie Gay Katinka	6	97	Dec	1179	53	3948	181
s. Green Meads Gay Denfender		D. Governor's Kathleen					
†Birchfield Rosegolden	Sr2	61	Dec	1031	49	2048	92
s. Chedeo Cartier		D. Birchfield Rosegold					
†Birchtree Phoenician Blossom	Jr2	69	Dec	1238	51	2645	109
s. Lea Lord Phoenician		D. Cloverluck Bluebird					
*†Birchtree's Elect's Ultra Freda	Jr3	54	Dec	1275	59	2207	100
s. Beebe Farm Elect		D. Beebe Farm Freda					
†Birchtree's Perfection's Fancy	Jr2	134	Dec	820	41	3637	172
*†Charlescote Hilary	Sr4	61	Dec	1469	59	2849	117
s. Langwater Hilarity		D. Charlescote Persimmon					
†Fair Field Midnight Betty	Sr2	65	Dec	1025	50	2205	102
s. Midnight Rustler of The Glen		D. Fair Field Lovely Rena					
†Secret's Romance	5	120	Dec	974	56	4635	242
†Sunset Lodge Princess Blanche	Jr2	201	Dec	809	37	5825	261

Pack, George T., Lauxmont Farms, Wrightsville, Pa.

*Bethany Wistar's Marie	5	365	Dec	566	29	16000	763
*Caldwell Place Alice	7	64	Dec	1332	64	2856	134
s. Mayprince's Taxpayer		D. Queen of Caldwell Place					
*¶Convent's C. Beeswax	Sr4	281	Dec	769	48	11052	581
Convent's C. Blossom	Sr2	84	Dec	1123	60	3152	149
s. Flying Horse Colonel's Prince		D. Convent's Bambine					
Convent's C. Blue Bell	Jr3	122	Dec	1190	62	5032	260
*Corning Parson Pirouette	5	334	Nov	806	46	12378	651
Cottage Royal Flo	Jr3	365	Dec	162	10	12000	613
Edenvale Gladys's Gardenia	Jr2	201	Dec	900	54	7417	383
Edenvale Nerissa's Buttercup	Jr2	61	Oct	966	48	1882	86
s. Flat Brook His Laddie		D. Beaverbrook Nerissa					
Falcon Wood's Golden Bouquet	5	214	Dec	1330	69	10691	481
*Falconwood's Golden Diana	6	47	Dec	1922	94	2825	145
s. Golden Harvest Gay Boy		D. Marmion's Petite Esther					
Fancy of Black River	Sr2	73	Dec	907	43	2331	93
s. Coronation Pathfinder		D. Marie of Black River					
Frances' Fanny's Gazelle	Sr2	291	Dec	1028	56	11271	539
*Goldenobby's Maree	6	68	Dec	1542	63	3383	142
s. Pleasant Prairie All Star		D. Maria Beda of Capped Dale					
Great Elm C. Blossom	Sr3	365	Nov	58	3	13948	714
*Greenland's Blue-Bell	Sr4	82	Dec	1540	68	4237	192
s. Clara's Heartsease Butterfat		D. Fair Field Fashion Victor					
*Hanover Hill Molly's Majesty	Sr3	99	Dec	1205	72	4216	215
s. St. James Champion Blaze		D. Majesty's Charm					
*Indian Master's C-bca Poppy	Sr4	245	Dec	1027	55	10434	457
Jupiter's Golden Bliss	Jr4	184	Dec	994	60	7188	390
Laughter's Mirthful Joy	6	306	Dec	916	58	12674	688
Lauxmont Darling Clementine	Sr2	192	Dec	877	52	6642	344
Lauxmont Nugget's Honeycloud	Sr3	45	Dec	1323	57	1980	89
s. Brooklandwood Nugget		D. Falconridge Dandelion					
*Leo Del Lady Rilma	Sr3	270	Dec	791	50	9488	551
*Leo Del Maybelle Supreme	Jr4	82	Dec	1441	74	3997	188
s. Savada Farms Leo Dell D		D. Supreme's Hindsdale Altanna					
Lookout Valley Modern Suzette	Jr2	349	Dec	903	51	12055	609
*Marmion's Golden Delightful	8	68	Dec	1432	66	2941	147
s. Mirth's Marmion		D. Levity's Golden Agatha					
*Meadow View's Henrietta	Sr4	177	Dec	933	49	7057	325
*Meadow View's Lila	Sr4	122	Dec	1007	53	5136	237
s. Meadow View's Duke		D. Lila of Point Pleasant					
Playhaven GB. Cleone	Sr2	353	Dec	767	43	9767	512
*Pleasant Hill Queen	Sr3	122	Dec	1373	60	5095	268
*Rose King's Bother	5	237	Dec	1168	62	15802	502
*¶Rosewald Sunshine's Radiance	Sr4	250	Nov	892	48	11363	581
Rubob Baby	Jr2	92	Dec	815	41	3629	122
s. Blakeford Carrier		D. Alert's Comely of Mt. Ararat					
*Windwood Squire Imp	Sr4	181	Dec	1366	59	9031	395

§Patrick, C. Allen, Pleasant Hill Farm, Salem, N. J. ARHT

†Ben's Rose Mary	Jr3	119	Dec	832	42	4017	188
s. Riegeldale Ben's Taxpayer		D. Rosemary of Quinton Stock Farm					
†Blaze's Marigold	Jr3	113	Dec	845	47	3852	196
s. St. James Champion Blaze		D. Quinton Stock Farm's Beth					
*†Leader's Miss Timonium	7	119	Dec	934	50	4486	219
s. Leader's King of Pomeroy		D. Calder Farm Miss Timonium					

§Peters, Victor, B., Est., Peters Guernsey Farm, Keokuk, Iowa. ARHT

†Grace's Valor's Little Portia	Sr2	305	Dec	530	27	6944	323
s. Grace's Valor		D. Lad's Rex Portia					
†Lad's Rex Darling	7	120	June	947	43	4953	163
†Peter's Chancellor Peggy	Jr3	199	Oct	863	43	6238	264
†Peters Golden Arlene	Sr4	152	Aug	848	42	4292	210
†Peters' Golden Darling	5	123	Aug	909	40	4123	177

§Phillips, Carmen H., Tohickon Creek Farm, Ottsville, Pa. ARHT

†Clymerdale Little Lady	Jr3	108	Jan	1249	51	4481	183
s. Clymerdale Hector Lad		D. Clymerdale Dawn					
†Clymerdale Milkmaid	Sr2	280	Jan	121	5	9075	354
†Clymerdale Starbright	Jr2	175	Jan	955	38	5924	209
†Evergreen Melissa	Jr3	147	Jan	987	42	5367	234
†Evergreen Ruattie	Jr3	188	Jan	1092	56	7350	340
†Gardenville Supreme's Chime	Jr4	131	Jan	1409	74	6444	346
†Pine Hill Fleurette	Jr3	174	Jan	1164	60	7014	337
†Pine Hill Quantity	Jr3	305	Jan	641	32	9833	388
†Tohickon Creek Ada	5	305	Dec	511	24	11405	476
†Tohickon Creek Gem	Jr2	88	Jan	946	45	2683	134
s. Woodacres Royal Noble		D. Woodacres Supreme Ruby					
†Tohickon Creek Golden Bell	Jr2	44	Nov	875	41	1269	60
s. Gardenville Coronation Prince		D. Gardenville Supreme's Chime					
†Tohickon Creek Queen	6	156	Jan	981	44	5605	276

§Pine, James T., Fairfield Farm, Still Pond, Md. ARHT

*†Fairfield Florenzo's Fantasy	Sr3	144	Nov	727	41	4757	244
†Fairfield's Informer Lanna	Jr2	70	Dec	923	51	2240	115
s. Fairlawn H. Informer		D. Fairfield's Lady Anna					
†Fairfield's Informer Maxine	Sr2	43	Dec	885	40	1242	58
s. Fairlawn H. Informer		D. Ruby of Bon Espoir					
†Fairfield's Victory Nan	Jr3	97	Dec	925	48	3381	179
†Fairfield Triumph's Della	Jr2	67	Dec	1255	57	2635	121
s. Green Acres Trump		D. Monty's Nelda of Lindendell					

Pinkham, Arthur D., High Mowing Farm, Wilmington, Vt. ARHT

*Crocker Farms Lynda Badger	Sr3	101	Dec	1336	64	4613	214
s. Foremost Badger		D. Champion's Jennie Lynda					
Cup of Gold of The Glen	Jr2	172	Dec	797	46	5310	255
Foremost Comet's Clover	Jr2	310	Dec	747	41	9331	455
*Foremost Royal's Charlotte	Jr3	301	Dec	987	49	12552	591
*Foremost Thaura	7	106	Dec	1503	75	5975	279
s. Foremost Royal Valor		D. Supreme's Laura					
High Mowing Diamond Chinta	Sr2	365	Dec	1051	58	13077	629
High Mowing Diamond Diligence	Jr2	110	Dec	1101	59	3827	193
*High Mowing Diamond's Banner	Sr3	238	Dec	904	44	9411	422
High Mowing King's Christmas	Jr2	191	Dec	846	50	6369	306
High Mowing King's Corduroy	Jr2	365	Nov	21	1	10821	536
High Mowing S. Day Star	Jr2	82	Dec	1196	62	3065	150
s. High Mowing Valor's Sea Bee		D. High Mowing Noble Appeal					
*McDonald Farms Honesty	7	73	Dec	1938	75	3885	160
s. Foremost Prediction		D. Valor's Josella					
Moppit of The Glen	Sr2	229	Dec	920	50	8319	384
¶White Baby of The Glen	Sr2	305	Nov	208	12	9832	480

§Platt, George E., Company, Canoga Park, Calif.

†Adohr Lubas' Tillie	Sr3	245	Dec	722	44	8982	463
†Matapa Butterfat Leona	11	165	Dec	993	46	6710	289
Matapa Lou-Boy's Lassine	7	365	Nov	50	2	16510	788
Matapa Zeke's Lucille	8	365	Nov	56	3	13917	800
†Panorama Alma	5	97	Dec	1542	67	5165	240
s. Adohr Eldor Stalwart		D. Prince's Rose Marie					
Panorama Halloween	5	365	Dec	308	17	13462	674
†Panorama Pride	Sr4	124	Dec	1161	54	5380	262
s. Carter's Pride		D. Panorama Rozzaminta					
†Panorama Princess	5	217	Dec	874	56	8753	466
†Panorama Queen	6	254	Dec	771	44	9715	470
Panorama Rozzaminta	8	278	Dec	983	50	12953	577
*Rocky Home Lustre's Emma	6	334	Dec	923	40	12982	552
*Rocky Home Rival's Susan	6	327	Dec	760	51	11615	684
Thomasita Dos of El Verano	5	365	Dec	451	22	15598	732
*†Win Ru Ol Hazel	9	305	Dec	302	19	9897	519

Polivka, George J., Est., Wil-O-Way Farm, Naperville, Ill.

*Faith's Dairy Queen	6	109	Dec	1166	70	4786	246
s. Rockingham Comrade		D. Faith of Oakley Lodge					
*Rex's Likeness Doll	5	320	Dec	812	56	13204	694
Wil-O-Way Butterboy's Eunice	Jr2	120	Dec	974	48	4148	184
s. Phillipo's Faithful Butterboy		D. Wil-O-Way Comrade's Echo					
*Wil-O-Way Carol	5	141	Dec	1125	60	6246	304
s. Comrade's Ben of Bon Terra		D. Carol of Bon Terra					
*Wil-O-Way Comrade's Caroline	5	244	Dec	910	56	9924	501
Wil-O-Way Leader's Jenny	Jr3	69	Dec	1159	54	2585	109
s. Meadow Lodge King's Leader		D. Wil-O-Way Chloe					
*Wil-O-Way Leader's Phyllis	Sr2	268	Dec	764	46	8286	423
Wil-O-Way Philosopher's Melba	Jr2	69	Oct	903	51	2214	107
s. Philosopher of Thorn Hill		D. Willow Farm Phillipo's Violet					
¶Wil-O-Way Philosopher's Sunray	Sr2	277	Dec	759	46	9157	424
*Wil-o-Way Pixie	5	163	Dec	991	49	7061	279
*Wil-O-Way Rex's Martha	7	96	Dec	1326	67	4118	213
s. Cantigny's Rex		D. Patsy's Martha					

§Powers, Lucius, Hermosa Vista Rancho, Fresno, Calif. ARHT

*†Butterton Holliston Freda	Sr4	284	Nov	830	53	11217	558
*†Butterton Holliston Queen	5	197	Nov	873	48	7374	330
*†Butterton Kornegay Flute	Sr3	217	Nov	859	48	7677	400
†Butterton Kornegay Rexetta	Sr3	80	Oct	1028	45	2849	126
†Butterton Master's Trinket	Jr2	262	Nov	905	50	8737	416
†Butterton Valmont Jewel	Sr3	94	Nov	1091	57	3729	177

Primrose, Floyd W., Primrose Farm, Madison, Tenn. ARHT

*¶Belmont View Laddie's Rosalie	Jr3	254	Nov	744	41	9820	497
*†Gayoso Chink's Goldie	Sr3	92	Dec	841	40	3021	136
s. Chinquapin Philosopher		D. Guernsdober's Gabiral Gold					
*Hidden Gold Melba Alert	Sr4	275	Dec	946	51	11234	539
*¶Maywood R. Gloria	5	254	Dec	782	42	9433	468
*¶Princess Sweet of Brandywine	6	270	Dec	971	45	11691	495
*†Ring-Win Bethetta	Jr3	92	Dec	1387	53	4240	161
s. Caumsett Voltage		D. Horn's Crescent's Bethetta					
*¶Ring-Win Loretta	Sr3	265	Dec	1038	55	11515	537

§Prouty, Dallas E., Brookdell Farm, Fort Ann, N. Y. ARHT

†Brookdell Choice Kate	Jr2	38	Jan	1069	50	1281	61
s. Wyebrook Imperial		D. Brookdell Kathleen					
†Brookdell Dairymaid	Jr2	179	Jan	791	36	5176	233
*†Brookdell Highness	5	143	Jan	1159	60	6533	321
†Brookdell Hillite	Jr4	57	Jan	1583	73	2822	124
s. Caumsett Highflyer		D. Brookdell Sunbrite					
*†Brookdell Kathleen	6	109	Jan	988	60	3348	199
s. Red Fox Prince		D. Brookdell Kathie					
*†Brookdell Sunbrite	6	96	Jan	1255	66	4095	216
s. Red Fox Prince		D. Brookdell Sunbeam					

§Prouty, Paul D., Brookdell Farm, Fort Ann, N. Y. ARHT

†Brookdell Highland Maid	Jr3	64	Jan	1352	60	2771	123
s. Brookdell Highland Dandy		D. Brookdell Honey Maid					

§Purmort, C. M. & Fisher, Carl, Way-Ellen Farm, Van Wert, Ohio ARHT

*†C. M.'s Farm Luella	7	126	Jan	1060	42	4995	202
s. Eth-Mead Rita's Ajax		D. Wrendale's Lassie					
*†Cooper's Hainy Girl	5	305	Nov	174	8	11753	501
*†Maple Lane Frolic's Janet	6	70	Jan	1667	65	3886	153
s. Langwater Frolic		D. Maple Lane Genevieve					
†Way-Ellen Farms Annabelle	Jr2	80	Jan	903	46	2314	111
s. Meadow Lodge King's Gallant		D. Way-Ellen Farms Lulu Belle					
*†Way-Ellen Farms Janella	Jr3	305	Nov	233	12	10650	461
*†Way-Ellen Farms Jubilee	Jr3	238	Nov	746	40	8542	383
*†Way-Ellen Farms Opal	Jr3	305	Jan	138	7	9239	382
†Way-Ellen Farms Priscilla	Jr2	107	Nov	859	38	3642	150
†Way-Ellen Farms Rebecca	Jr2	92	Jan	966	51	3094	143
s. Meadow Lodge King's Gallant		D. Way-Ellen Farms Roberta					

§Raskob, Helena S. & J. J., Jr., Tucson, Ariz.

†Arizona Farms F S's Gaynelle	5	141	Dec	1109	58	6299	299
*†Arizona Farms Lass	6	238	Dec	915	57	10104	464
†Ranchito Junior Miss	5	263	Nov	122	6	7806	362
†Valley Oaks Nightingale	Jr2	120	Dec	1034	47	3958	175

§Rawls, J. C., Southampton Guernsey Farm, Franklin, Va. ARHT

†Southampton Choice	Jr2	52	Dec	795	37	1242	60
s. Quail Roost Lucky Sappho		D. Traxler's Ideal Iris					
*†Southampton Conquest's Glory	Sr3	305	Nov	70	3	10208	468
†Southampton C Patsy	Jr2	305	Nov	226	13	7241	352
†Southampton C. Sallie	Jr2	262	Dec	631	39	6702	357
†Southampton C. Sylvia	Sr2	305	Oct	48	2	8677	444

†Southampton C. Tinkerbell Jr2 58 Dec 983 44 1675 78
s. Riegeldale Viscount's Conquest D. Southampton Sarabell
†Southampton King's Maxina Sr2 305 Nov 541 32 8195 432
†Southampton M. Dimple Jr2 234 Dec 722 36 8340 364

Reid, J. B., Bain Ridge Farm, Francestown, N. H.

Bain Ridge Adeline Jr2 61 Dec 1405 62 2727 127
s. McDonald Farms Jubilant D. Moore Farm Laurel Holly
Bain Ridge Caroline Jr2 70 Dec 1278 62 2750 135
s. McDonald Farms Jubilant D. Kitchener Ann
Bain Ridge Gloria Jr2 334 Dec 713 45 9572 597
Bain Ridge Hope Jr2 49 Dec 1375 58 2127 89
s. McDonald Farms Jubilant D. Moore Farm Laurel Lara
Bain Ridge Judith Jr2 365 Dec 772 37 11868 541
Bain Ridge Primrose Sr2 317 Nov 835 40 11165 487
¶Bain Ridge Priscilla Jr2 115 Dec 932 46 3755 182
s. McDonald Farms Jubilant D. Flying Horse Pat's Phyllis
Bain Ridge Shirley Jr2 354 Dec 913 45 14214 628
*Flying Horse Pat's Lass 5 365 Nov 234 15 10420 536
*Rosewald Dawn's Glorianna Jr4 365 Dec 52 3 10729 548

§Rhodes, Luther M., Jr., Augusta, Ga. ARHT

†Blue Cedars Valiant Chip Sr2 305 Nov 435 26 6690 371
†Blue Cedars Valo Chiquita Jr2 92 Sept 788 42 2673 112
s. Foremost Royal Valor 7th D. Catherine's Saugerties Cherub

Rice, James C., Belfonte Farm, Fort Payne, Ala. ARHT

Wilson Majesty's Susan Jr2 197 Oct 846 46 6638 304
Wilson Mirth's Ramona Sr2 174 Oct 900 43 5800 262
Wilson Peer's Patty Jr2 245 Oct 725 41 6088 310
Wilson's Melba's Charity Sr2 214 Nov 682 43 7049 345
*Wilson Thankful Rose Sr3 123 Oct 959 47 4346 185

Rider, J. L., Pleasantview Farm, Catawissa, Pa.

*Anna Lou of Pleasantview 8 365 Oct 402 20 14414 747
Faith's Hope of Pleasantview Jr2 365 Sept 82 4 9660 458
*Hardwick's Rose O'Day 7 214 Dec 1050 56 9064 469
*Joyce Ann of Pleasantview 6 167 Jan 891 45 5866 291
Pleasantview Louella Sr2 120 Jan 1013 48 4154 202
s. Coldspring's Romulus Invader D. Hardwick's Lou of Pleasantview
Raider's Anna of Pleasantview Sr2 365 Jan 95 6 10005 566

Riford, L. S. & Staples T. M., Greystone Farm, Auburn, N. Y.

*Chapman's Foremost Velma 9 226 Dec 931 46 8453 392
*¶Damian Gem Sr3 305 Nov 610 33 11389 585
*¶Doneddy Northern Ann Sr4 175 Dec 875 42 6670 299
*¶Doneddy Northern Honey Sr4 245 Dec 837 49 9646 524
*¶Doneddy Northern Ruth Sr3 190 Dec 938 54 7370 360
*¶Foremost Honor's Quotus Jr4 238 Dec 925 42 9205 411
*¶Greystone Abbess Jr2 67 Dec 1402 62 3015 135
s. Foremost Acme 5th D. Greystone Royal Sylvia
*¶Greystone Alice Garfield Jr4 305 Nov 341 13 9182 445
*¶Greystone Caroline Jr3 305 Nov 195 11 9440 458
*¶Greystone Charming Helen Jr3 76 Dec 1287 59 3289 145
s. Caumsett Magnet D. Morrie Heloise of Ridgeway
*¶Greystone Charming Ines Sr2 225 Dec 882 47 8082 403
*¶Greystone Charming Kay Sr2 198 Dec 833 47 6325 325
*¶Greystone Charming Lettie Sr2 238 Dec 773 41 7648 377
*¶Greystone Charming Molly Jr2 232 Dec 813 46 6932 381
*¶Greystone Charming Nancy Sr2 162 Dec 776 44 4961 257
*¶Greystone Charming Orchid Sr2 115 Dec 930 48 3822 184
*¶Greystone Charming Question Jr2 99 Dec 984 48 3378 156
s. Caumsett Magnet D. Lady Chrissie of Ridgeway
*¶Greystone Dido 5 116 Dec 1248 57 5110 228
*¶Greystone Dutiful Sr4 305 Dec 359 19 12492 580
*¶Greystone Lute 5 209 Dec 1047 49 9832 410
*¶Greystone Miss Bertha 5 305 Nov 96 6 9779 491
*¶Greystone Miss Fatima 6 238 Dec 1143 64 10993 536
*¶Greystone Miss Harriet Jr4 305 Dec 55 2 10313 494
*¶Greystone Monty's Della Sr2 305 Nov 315 17 8865 481
*¶Greystone Royal Agnes Sr4 287 Dec 873 53 9823 527
*¶Greystone Royal Chloe Sr4 130 Dec 974 52 5210 262
*¶Greystone Royal Fashion Sr4 58 Dec 1518 67 2803 123
s. Rex's Duke of White Farms D. Lady Chrissie of Ridgeway
*¶Greystone Royal Zest Sr4 305 Nov 509 36 10133 540
*¶Hagan Farms Royal's Thelma 5 89 Dec 1667 66 5022 219
s. Foremost Royal Mercury D. Hagan Farms Thelma
*¶Zenda Fleetwing's Hopewell Jr2 271 Dec 657 48 7697 413

§Rogers, Fred F., Seabee-Anchorage Farm, Brandon, Vt. ARHT

†Bailwick Carrus Rosalie Jr2 305 Nov 91 5 5658 322
†Beauhaven's Gay Jane Jr2 305 Dec 408 24 5910 327
†Greeting's Seabee Golden Bell Jr2 305 Nov 214 11 5972 300
†Sunnyfields Graypat Jr2 305 Dec 305 16 7934 384
Sunnyfields Passion 5 365 Nov 187 9 9722 431

Roughsedge Brothers, Bear Haven Farms, Bloomsburg, Pa.

Bear Haven Maxim's Nigella Jr2 103 Dec 958 48 3537 171
s. Hominy Hill Maxim D. Langstoon Royal Nigella
Bear Haven's Maxim's Bell Jr2 365 Oct 313 17 10746 563
Bear Haven's Maxim's Bella Jr2 331 Dec 732 45 9840 518
Bear Haven's Maxim's Eve Sr3 92 Dec 1389 58 4258 185
s. Hominy Hill Maxim D. Fairlawn Brilliant
Bear Haven's Maxim's Lily Jr2 303 Nov 824 46 10525 503
Bear Haven's Maxim's Mabell Jr2 149 Dec 1019 47 5247 230
Bear Haven's Maxim's May Jr3 198 Dec 990 58 8108 413
Bear Haven's Maxim's Noreen Jr2 310 Dec 908 54 10459 554
Bear Haven's Mister's Jean Jr2 271 Dec 725 40 8247 406
*Gardenville Marie 7 212 Dec 1024 51 10228 471
*Hominy Hill Princess 6 365 Dec 56 3 13645 712

Rustman, J. H., R-Lane Farms, Bassett, Wis.

*Estelle of Ferson's Creek 10 47 Nov 1372 71 2128 106
s. Cantigny's Rex D. Priscilla of Four Pine
*Gordondale Fascination 5 263 Nov 772 41 8949 457
*Hope of Wache-Etcha 8 39 Oct 1555 65 1878 80
s. Seven Oaks Magnet's Noble D. Bunnita of Wache-Etcha
*L. F. Alice Jr4 192 Nov 984 56 7250 356
*L. F. Anita Sr3 284 Oct 771 48 9207 483
*R. Lane's Cherry-Rose 5 116 Nov 1234 56 4971 210
R. Lane's Estelle Jr2 309 Oct 635 41 7429 409
*R. Lane's Joy 5 51 Nov 1267 62 2199 96
s. Kitchener Minute Man D. Bell Buoy's June
R. Lane's Proud Elise Sr2 69 Nov 1096 53 2381 109
s. Green Meads Proud Gallant D. Lakewood Elise
R. Lane's Proud Hope Sr2 100 Nov 1027 54 3337 155
R. Lane's Starlit Sr3 365 Nov 116 6 9822 522

Sands, Daniel C., Benton Farms, Middleburg, Va.

Benton's Excellent Melba Jr2 134 Dec 879 48 4448 229
Benton's Lucky Bess Sr4 61 Dec 1734 81 3240 152
s. Mt. Ararat's Sir Lucky D. Benton's Bernadine
Benton's Lucky Madeline Jr2 300 Dec 1297 58 13458 528

§Schleigh, W. B., Golden Hill Farm, Martinsburg, W. Va. ARHT

†Golden Hill Cookie Sr2 78 Oct 737 46 2030 120
s. Langwater Pete D. Golden Hill Betsy Ross
*†Golden Hill Faithful Lady Jr3 264 Nov 32 2 5716 264
*†Golden Hill Mistress Jr4 305 Nov 27 1 5828 308
†Golden Hill Pollyana Jr3 305 Dec 53 3 5455 284
*†Golden Hill Sanka Jr4 31 Oct 990 47
s. Langwater Pete D. Golden Hill Sara Lee

Schmitt, Walter & Sylvia, Daisy Dell Farms, Springfield, Mo.

Daisy Dell Claire Sr2 168 Dec 978 50 6578 299
Daisy Dell Colleen 5 98 Dec 1287 64 4996 219
s. Flying Hill Conqueror D. Polly's Slipper of Big Oak
Daisy Dell Pansy 5 211 Dec 828 42 9928 436
Daisy Dell Patience Sr4 232 Dec 905 47 8939 427
Daisy Dell Pauline 5 174 Dec 956 52 7452 358
Daisy Dell Pebble Sr4 144 Dec 996 49 5952 287
Daisy Dell Penny 5 233 Dec 840 47 10194 457
Daisy Dell Peonie Sr4 146 Dec 993 47 6604 281
s. Flying Hill Royal Prize D. King's Daisy Mae of Oak Hall
Daisy Dell Petunia Sr4 196 Dec 891 53 8230 437
Daisy Dell Phoebe Jr3 217 Dec 857 44 8191 392
Daisy Dell Pippin Sr3 153 Dec 745 46 5023 256
Daisy Dell Pretty Sr4 230 Dec 930 48 10420 461
Daisy Dell Pride Sr4 116 Dec 1034 50 4690 204
†Oak Hall Royal Judy 6 269 Dec 802 46 10343 504
Oak Hall Royal Secret 6 223 Dec 980 47 9442 438
*Parminter's Princess Seton 6 156 Dec 807 43 6082 290

Schweder, Richard, Gardenville Farm, Gardenville, Pa.

*Augusta of Lower Round Top 5 217 Nov 1237 59 11676 499
Barn Owl of Annhurst-Farm 5 101 Oct 1233 57 4400 192
Elizabeth of Lower Round Top 5 128 Nov 1222 63 5790 253
Frida of Annhurst-Farm Jr3 140 Nov 1439 52 5186 187
*Harriet of Lower Round Top 5 332 Oct 787 49 14165 685
Lower Round Top's Romaine Sr3 151 Nov 1010 45 6343 244
*Readbourne Anitra 7 230 Nov 904 49 10126 503
*Readbourne's Queen Anne 9 49 Nov 1645 62 2494 101
s. Blakeford Mikado D. Afri's Princess of P. P.
*Robinette of Lower Round Top 5 305 Nov 940 55 14491 689
*Violet of Lower Round Top 6 251 Nov 1025 45 12667 515

§Scott, J. F., Bonneville Guernsey Farm, Yakima, Wash. ARHT

*†Bonneville Barbara 5 148 Dec 938 47 5731 277
†Bonneville Bonnie Jr3 115 Nov 720 43 3442 170
†Bonneville Delia 2d Jr3 91 Dec 1123 54 3775 173
s. Chicona Cady D. Bonneville Delia
†Bonneville Lupe Jr2 153 Dec 745 42 4499 208

Sexton, Sallie Jones, Bryn Du Farm, Granville, Ohio. ARHT

Bryn Du Foremost Patricia Jr2 326 Dec 732 53 10591 588
Bryn Du Golden Christina Jr2 365 Dec 129 7 8747 424
Bryn Du Golden Dancer Sr2 365 Dec 450 28 10885 604
Bryn Du Golden Mischief Sr3 134 Nov 1029 58 5465 287
*Bryn Du Golden Peggy Jr3 125 Dec 834 52 4185 235
Bryn Du Golden Quantity Sr2 365 Dec 582 36 9681 484
Bryn Du Golden Sandra Sr3 134 Dec 861 48 4222 209
Bryn Du Maxim's Cynthia Jr2 184 Dec 784 50 4932 255
Bryn Du Maxim's Gloria Jr2 171 Dec 746 46 4733 254
Bryn Du Maxim's Jasmine Jr2 161 Dec 889 50 5276 243
Bryn Du Maxim's Merriment Jr2 365 Dec 603 38 10500 535
Bryn Du Maxim's Molly Jr2 158 Dec 816 44 4621 220
Bryn Du Maxim's Prodigy Jr2 344 Dec 660 40 10011 521
Bryn Du Royal Verity Jr2 355 Dec 602 40 10409 554
Bryn Du Vanity Jr2 365 Dec 536 37 11029 631
*Fairlawn Charmaine 10 244 Dec 787 52 7357 405
*Midview's Majesty's Polly Jr4 278 Dec 855 47 11722 588
Red Cross Lucky Princess Jr2 80 Dec 746 41 2052 101
s. Quail Roost Lucky Choice D. Red Cross No Max Princess
Willow Brook Bountiful Girl Sr3 121 Dec 1293 58 5641 239
Willow Brook Cora Ann Sr2 80 Dec 1209 52 3335 142
s. Langwater Triumph D. Willow Brook's Cora Lady
Willow Brook Linda May Sr3 181 Dec 1003 56 8031 376

§Smith, Emmit & Palyshka, Frank, Gibsonburg, Ohio. ARHT

*†Actor's Romola 6 122 Dec 912 55 4167 225
†Discovery's Maudine Jr2 46 Dec 812 41 1233 63
s. Raemelton Levity Discovery D. Evalon Fanny Maid
†Dixie View Farm's May Sr2 137 Dec 860 44 4298 204
*†Ideal's Bell of Rural Home 6 143 Dec 1123 52 6306 273

§Smith, I. M., Smith's Dairy, Kinards, S. C.

†IMS Apple Blossom Jr3 153 Dec 864 40 4845 219
†IMS April Iris Sr2 305 Nov 233 14 6866 364
†IMS Gay Julia 6 185 Nov 841 41 8238 351
s. Edisto Farm's Admiral D. Alexandria's Florence
†IMS Princess' Rose 6 305 Nov 141 9 7973 422
†IMS Rosy Myra Jr3 220 Dec 922 41 8633 393
s. Bournedale Viscount D. Gay Amber's Carnaggie
†IMS Sequel's Constance R 5 305 Nov 216 13 9790 511

Smith, J. Franklin, Smithmont Farm, Murphy, N. C.

Riegeldale Ben's Phlox Jr2 365 Nov 20 1 9368 432

Stafford, John E., Laurel Mills Farms, Laurel Springs, N. J. ARHT

*†Adonis' Ultra Ines 7 289 Dec 830 51 10721 563
†Aladdin's Butterfat Marigold Jr3 91 Dec 1139 50 3368 144
s. Guinea's Gold Prince Jay Boy D. Butterfat's Jennie
*Chester's Hopeful 11 200 Nov 1058 57 9514 475
*Fatafette's Duchess 5 305 Dec 903 49 13092 607
*Flying Hill Svengali Esteem 6 237 Dec 1329 59 13857 592
*Foxglove's Maryland 7 289 Dec 998 57 13373 670
*Hardwick's Master's Marigold 5 272 Nov 1100 55 13096 622
*Janet's Hardwick's Faithful 6 277 Dec 929 56 11484 617
*Janet's Hardwick's Hildeun 6 161 Dec 1156 59 7110 328
Laurel Mills Beatty Jr2 305 Dec 822 41 9482 454
Laurel Mills Blink Jr2 335 Dec 641 36 10322 465
†Laurel Mills Blue Bird Jr2 305 Oct 141 8 5484 280
Laurel Mills Blue Ribbon Jr2 129 Dec 873 42 3857 181
Laurel Mills Cleopatra Jr2 314 Dec 748 44 9368 522

*†Laurel Mills Dora	Jr3	305	Oct	247	16	9181	468
Laurel Mills Golden Estafette	Jr2	273	Dec	729	45	8213	468
Laurel Mills Heart of Gold	Jr2	311	Dec	784	42	9157	451
Laurel Mills Hildreau	Jr3	254	Nov	622	40	6679	364
†Laurel Mills Lavender	Jr2	254	Dec	787	43	7353	376
**†Laurel Mills Marcella	Jr3	241	Dec	774	44	6840	355
**†Laurel Mills Paulette	Sr4	116	Dec	1169	53	4814	212
Laurel Mills Smiles	Jr2	144	Dec	1053	47	5079	219
Laurel Mills Style	Jr2	92	Dec	990	49	2968	142
s. Foremost Acme 4th	D. Janet's Hardwick's Fashion						
*Laurel Mills Sunlight	Jr4	161	Dec	1311	61	8366	382
Leeholme Lily of The Valley	Sr4	257	Dec	728	43	8512	437
Leeholme Mary Rosetta	Jr2	85	Dec	1001	52	2894	141
s. Green Acres Master Baron	D. Leeholme Mary Rose						
Leeholme Purple Iris	5	273	Dec	921	44	11602	536
*Leeholme Verbena May	10	54	Dec	1254	50	2172	92
s. Noro Gold of Hill Girt	D. Bolton's Vivian						
Leeholme Violette	5	202	Dec	948	48	7599	364
*†Poniton Plain Jane	Sr4	305	Oct	323	16	11671	558
Sunny Cliff's Doris	Sr2	196	Dec	907	37	3369	132
*Sunny Cliff's Louise	5	145	Dec	871	42	5028	231
*Walthemmont Gentian	6	161	Dec	1358	73	8618	409

§Steele, Wilma C., Idagem Guernsey Farm, Gooding, Idaho. ARHT

†Prestdale Craftsman's Babs	Jr2	55	Dec	1000	47	1710	78
s. Craftsman M. of Prestdale	D. Quality Farm Stattira's Bubbles						

§Stevens, J. P., Jr., Quaker Hill Farm, South Plainfield, N. J. ARHT

*†Kilmac B. Lily	Sr4	305	Dec	281	12	9020	400
*†Kilmac Monarch's Foam 2d	6	154	Nov	765	41	5108	245
**†Quaker Hill Christine	Sr4	88	Dec	821	42	2457	121
s. Kilmac Hera's Monarch	D. Kilmac Monarch's Foam 2d						
†Quaker Hill Ethelyn	Jr3	50	Oct	778	40	1294	67
s. Kilmac Roger	D. Kilmac Alice 2d						

§Stewart, E. A., Twin Lakes Farm, North Lawrence, Ohio. ARHT

†Twin Lakes Alma	Jr2	242	Dec	789	42	7429	339
†Twin Lakes Delightful	Jr2	242	Dec	734	43	6350	322
Twin Lakes Fern	Sr3	158	Dec	910	45	5614	273
Twin Lakes Golden Sunrise	Jr2	170	Dec	767	35	4460	202
Twin Lakes Hannah	Jr2	129	Dec	910	46	4164	190
Twin Lakes Holly Queen	Jr2	179	Dec	802	45	5303	263
Twin Lakes Juliana	Jr2	259	Dec	747	37	7631	349
†Twin Lakes Lynette	Jr2	245	Dec	639	38	5939	318
Twin Lakes Madeline	Jr2	143	Dec	823	45	4185	203
†Twin Lakes Nita	Jr2	303	Dec	689	36	8493	394
**†Twin Lakes Surprise	5	305	Dec	566	27	11237	489
†Twin Lakes Theresa	Sr4	305	Nov	12	1	8512	375
†Twin Lakes Winnie	Jr2	296	Dec	662	38	7395	350

§Stillman, Chauncey, "Beaulea Guernseys," Amenia, N. Y.

†Beaulea Heiress Rill	Sr2	305	Dec	214	12	7482	360
†Beaulea Starlight Alba	Sr2	123	Jan	755	38	3609	166
s. Charlescote Peter Pan	D. Highlight of Ware						
†Beaulea Valor's Hawthorn	Jr2	62	Jan	863	38	1756	77
s. Foremost Royal Valor 22nd	D. Foremost Mandate's Hawthorn						
†Foremost Eminent's Lassie	Jr3	128	Dec	676	40	3665	188
**†Foremost Mandate's Hawthorn	5	102	Jan	1292	60	4729	224
s. Foremost Mandate	D. Vassar's Hawthorn						
**†Foremost Mandate's Radiant	5	305	Dec	97	5	8140	402
**†Forges Sequel Skylark	10	148	Dec	877	41	5009	217
**†Great Elm His Rosamond	Sr4	109	Jan	1120	46	4230	185
s. Gayhead's His Pride	D. Great Elm Rosalie						
**†Greyholme Harmony Lass	5	123	Jan	905	43	3785	183
s. Storrs Barclay	D. Greyholme's Golden Lucy						
**†Greyholme Merry Paula	6	305	Dec	64	4	7328	366
†May King's Ramona	Jr2	78	Jan	1026	53	2817	138
s. Horatius' May King	D. Meadow Lake Ramona						
**†Meadow Lake Ramona	Sr4	91	Jan	1348	67	4176	203
s. Groton House Levity's Earl	D. Horatius's Ramona						
**†Peekhurst Evelyn	Sr3	110	Jan	1033	57	3896	204
s. Foremost Eminent Lad	D. B. R. Eva of Maple Shade						
†Promise's Sequel Primrose	Jr3	84	Jan	1008	52	2777	146
s. Flying Horse Promise	D. Forges Sequel Skylark						
**†Rockmere's Nancy	6	74	Jan	1530	86	3758	194
s. Rex's Secret of Helmhurst	D. Golden King's Nancy Ann						
**†Savery's Coreen	8	105	Jan	1112	53	4017	179
s. Argilla Monogram	D. Savery's Coleen						
**†Vassar's Rhythm	5	305	Jan	170	8	6801	302
**†Vassar's Rita	5	305	Jan	179	10	9575	489
†Vassar's Sarno	Jr4	305	Dec	22	1	8616	380

Swanson, E. G., Swanacres, Dowagiac, Mich. ARHT

†Swanacres Blizzard Queen	Sr2	80	Nov	742	39	1927	96
s. Cesor Maxim's Ellady	D. Crusader's Choice of Swanacres						
**†Swanacres Golden Blossom	Jr3	235	Dec	732	45	8359	442
**†Swanacres Mistress May	6	283	Dec	861	52	11045	576
**†Swanacres Ultra May	8	257	Dec	845	45	9064	455
†Swanacres Zero Princess	Sr2	112	Dec	794	42	2841	153
s. Cesor Maxim's Ellady	D. Pat's Trinket						

Sykes, R. P., Hillcrest Farm, Asheboro, N. C. ARHT

**†Gallimore's Lucky Tulip	7	305	Dec	595	31	10185	461
**†Grand View Rose's Princess	Sr4	305	Nov	146	9	9724	517
*¶Hillcrest's Lucky June	Jr4	72	Dec	1013	58	2355	133
s. Major's Summer King	D. Lucky Ace's Fanny						
**†Leader's Queen Maryetta	5	185	Nov	780	40	7309	335
†Lucky Ace's Spring Queen	8	305	Dec	269	15	9349	444
**†Lucky Rose's Queen	5	156	Dec	857	43	5552	272

§Tants, W. H., Mr. & Mrs., Orchard Brook Dairy Farms, Altamont, N. Y. ARHT

†Arrow Farm Que	Sr2	305	Aug	369	16	7715	320
†Donniebrook's Lilac	Sr2	305	Aug	9		6228	299
**†Goldmark of R. I. S. C.	6	305	Sept	413	21	8168	388
†Orchard Brook's Deanna	Sr2	305	Sept	314	18	5769	277

§Trant, R. F., Rose Hall Farm, Londonbridge, Va. ARHT

†Bayville Invincible Nedra	Jr2	67	Nov	649	39	1501	84
s. Bayville Invincible	D. Bayville Duke's Neda						
†V. P. I. Majesty Girl Investor	Sr2	186	Dec	706	39	5481	300
†Wilburn Imperial Orin	Jr3	84	Nov	757	41	2255	112

Trasler, L. G., Trasdale Farms, Chesnee, S. C. ARHT

¶Klondike Kernella	5	305	Dec	289	16	11415	561
**P. V. Maxim Debbie	5	305	July	341	18	6071	353
*Zimalcrest King's Grace	Sr3	119	Dec	900	45	3788	179
s. Quail Roost Noble King	D. Zimalcrest Design's Mary						

Uns, Rodney O., Highfield Farm, Sharon, Conn. ARHT

*Highfield Caroline Rose	5	275	Dec	622	40	9094	470
¶Highfield Legacy Snip	Jr2	122	Dec	1098	48	4400	195
Highfield Prince's Dianthus	Jr2	180	Dec	851	44	5254	239
¶Highfield Prince's Ella	Jr2	114	Dec	1212	48	4663	210
s. Gardenville Prince Herald	D. Highfield Emma						
*Highfield Prince's Lola	Jr2	121	Dec	1077	49	4401	185
¶Highfield Prince's Maid	Sr2	112	Dec	1093	55	4270	200
s. Gardenville Prince Herald	D. Quincy Starshoot Maid						
*Highfield Prince's Rose	Jr2	122	Dec	1029	46	4355	174
*Highfield Royal Skilla	Sr2	89	Dec	1315	51	3860	139
s. Coldspring's Romulus Royal	D. Bethany Wistar's Skilla						
Highfield Wistar's Carmen	Jr2	297	Dec	772	42	9973	475
*Youman's Primrose	6	232	Dec	848	44	9754	481

Walker, M. W., Walker's Cloverland Dairy, Alexandria, La.

Brazos Elberta	6	310	Nov	883	44	11627	517
Cloverland Maxim K. Lou	Sr4	292	Dec	821	42	10673	485
**Cloverland Maxim Princess	Sr4	305	Dec	52	2	10799	524
¶Notla Gertie	8	305	Nov	495	25	8003	365
Quail Roost Royal Tillie	6	365	Dec	292	15	16551	727
Skuggek's Comet's Graceful	Jr4	365	Nov	456	28	10997	614
Sunshine's Lucky Confident	5	365	Dec	97	5	12261	602
Sunshine's Lucky Rosa	6	292	Dec	892	52	11073	563

§Wax, Ray, Mr. & Mrs., Mohwak Farm, Tiffin, Ohio. ARHT

**†Mohawk Augusta's Hope	Jr4	305	Feb	216	13	10330	521
†Mohawk Candy Babe	Jr2	305	Nov	22	1	8002	405

§Wildhaber, William T., Wildhaven Farms, Beatrice, Nebr. ARHT

**†Fort's Prudence	Sr3	279	Oct	40	2	7103	361
†Radiant's Marilyn	Sr2	239	Oct	35	2	5683	261
**†Royal's Brilliant Eulalie	Sr4	116	Dec	723	40	3398	159

§Witz, M. L., Kenmoor Farm, New Lisbon, Wis. ARHT

†Kenmoor LaNoee Edna	Jr4	74	Dec	1068	57	2719	142
s. Sunset Glow Dairyking	D. Kenmoor Royal Edith						
†Kenmoor Levity Nellie	Sr2	69	Dec	948	47	2112	108
s. Curtiss Candy Levity Conger	D. Kenmoor Coronet Claralsdie						
†Kenmoor Maxim Blanche	Jr3	48	Dec	1132	53	1767	82
s. St. James Count Maxim	D. Creamo's Agnes of Fair View						
†Kenmoor Maxim Elsie	Sr2	58	Dec	962	54	1803	97
s. St. James Count Maxim	D. Kenmoor Peter's Elite						
†Kenmoor Maxim Judy	Jr3	80	Dec	1124	58	3175	157
s. St. James Count Maxim	D. Kenmoor Royal Folly						
†Kenmoor Maxim Melody	Sr2	87	Dec	879	42	2785	139
s. St. James Count Maxim	D. Kenmoor Maxim Melba						
†Kenmoor Maxim Sylvia	Jr3	54	Dec	1247	59	2244	102
s. St. James Count Maxim	D. Kenmoor Royal Polly						
**†Kenmoor Peter's Elite	5	58	Dec	1189	64	2308	115
s. Ploverlin Patay's Peter	D. Kenmoor Royal Edith						

Woolworth, Norman B., Clearview Farm, Winthrop, Maine

¶Bessie of Clearview Farms	Jr3	153	Dec	1062	50	5963	263
¶Clearview Ada	Sr3	121	Dec	1062	53	4668	211
s. McDonald Farms Hubert	D. Clearview Farms Beatrice						
†Clearview Farms Amy	7	242	Dec	856	41	8122	402
*Clearview Farms Barbara	Sr4	282	Dec	832	44	10661	518
†Clearview Farms Mabel	Jr2	90	Dec	965	43	2781	127
s. McDonald Farms Hubert	D. Greystone Lady Flo						
*Clearview Farms Molly	Jr3	149	Dec	1051	46	5852	224
*Clearview Farms Neva	Sr4	236	Nov	697	41	8025	400
*Clearview Farms Sybie	Jr2	81	Dec	1264	50	3169	135
s. McDonald Farms Hubert	D. Tamworth Pauline						
*Clearview Hope	Sr3	305	Nov	229	13	11423	530
*Clearview Royal Betty	Sr2	111	Dec	1112	57	4056	211
s. McDonald Farms Hubert	D. Greystone Royal Grace						
*Rougilla Ann	8	235	Nov	952	47	11185	456

§Worthington, John D., The Homestead, Bel Air, Md. ARHT

**†Goldwood Alert's Butternut	6	64	Dec	1132	62	2768	138
s. Coldspring's Hardwick's Alert	D. Goldwood Buttercup						
**†Goldwood Alert's Hettie	6	68	Dec	1372	70	3098	163
s. Coldspring's Hardwick's Alert	D. Goldwood Heather						
**†Goldwood Alert's Mina	Sr4	97	Dec	1167	51	4054	172
**†Goldwood Annie	9	197	Dec	997	47	8871	384
†Goldwood Bonny's Annette	Sr2	305	Nov	157	8	7134	311
**Goldwood Buttercup	8	365	Dec	250	15	9091	544
†Goldwood Champion's Aster	Jr2	305	Dec	188	12	5037	275
†Goldwood Champion's Celeste	Jr3	305	Oct	230	9	8895	339
**†Goldwood Champion's Lilac	5	167	Nov	785	40	5381	250
†Goldwood Champion's Spirea	Jr4	305	Dec	358	20	9378	441
†Goldwood Founder's Holly	Jr3	75	Dec	766	46	2112	111
s. Coldspring's Romulus Founder	D. Goldwood Alert's Hettie						
†Goldwood Founder's Rheba	Jr3	81	Dec	1060	53	2972	143
s. Coldspring's Romulus Founder	D. Gerar R. Rheba						
†Goldwood Hardwick's Amalie	Jr2	72	Dec	821	46	2038	103
s. Hardwick's Sheriff	D. Coldspring's Romulus' Arline						
**†Goldwood Hardwick's Lady	5	73	Dec	1305	69	3239	158
s. Hardwick's Sheriff	D. Churn Creek's Lady						
**†Goldwood Hardwick's Maggie	7	174	Dec	896	58	6507	369
**†Goldwood Hardwick's Sara	5	305	Nov	9		8110	345
†Goldwood Hardwick's Starlene	Jr3	255	Nov	640	41	7265	385
**†Hill Girt Patience	Jr4	130	Dec	838	43	4141	202
**†Madrey Farm Happy Mertie	5	123	Nov	840	43	4406	209
†Mt. Ararat Noble's Fancy	Sr2	207	Dec	821	38	5880	268

§Wyman, Thomas, Wye Heights Plantation, Longwoods, Md. ARHT

†Wye Heights Fern's Icy	Jr3	305	Aug	81	5	6194	354
†Wye Heights Janet	Sr2	305	Dec	114	9	5075	309
†Wye Heights Judy	Sr2	249	Dec	11		4049	226
†Wye Heights Julia	Sr2	265	Dec	572	40	6581	372
†Wye Heights Lana	Jr2	113	Oct	481	35	2256	140

Advertise Your Sale Consignments in the Guernsey Breeders' Journal!

New State Champions

ARIZONA

Sr5 HIR — Shady Nook's Val's Trini 931049, 7396 pounds milk, 397 pounds butter fat (604 T. M.). Breeder and owner, James W. Ewing, Jr., Tucson.

CONNECTICUT

Sr5 305C — Biscoe Clarabelle Lenfestey 889451, 14943 pounds milk, 727 pounds butter fat (798 T. M.). Breeder and owner, Est. H. B. Tuttle, Middlebury.

Sr2 HIR — Gwyn Careg King's Elfrida 1026615, 14758 pounds milk, 674 pounds butter fat (730 T. M.). Breeder and owner, Marquise Lela de Talleyrand, Abington.

FLORIDA

Sr2 305C — Dinsmore Maximost Karla 947379, 8632 pounds milk, 425 pounds butter fat (908 T. M.). Breeder and owner, Dinsmore Dairy Company, Dinsmore.

GEORGIA

Jr2 305C 3X — Belmont View Brilliant's Willy 1115951, 10745 pounds milk, 505 pounds butter fat (915 T. M.). Breeder, A. B. Slagle, Franklin, N. C. Owner, Grady N. Coker, Canton.

KENTUCKY

Jr4 365C — Red Cross Maxim's Janette 939394, 12419 pounds milk, 654 pounds butter fat (1095 T. M.). Breeder and owner, Edward Pruett, Winchester.

MARYLAND

Sr4 HIR — Nannie of Sportsman's Hall 849823, 15939 pounds milk, 719 pounds butter fat (729 T. M.). Breeder, Dr. G. L. Timanus, Queenstown. Owner, H. M. & J. M. Cecil, Sudlersville.

MISSOURI

Jr4 365C — St. Albans Actor's Charming 923069, 15250 pounds milk, 781 pounds butter fat (1095 T. M.). Breeder, Irene W. Johnson, Saint Albans. Owner, St. Albans Farms, Incorporated, Saint Albans.

Sr4 305C 3X — St. Albans Grandee Betts 923057, 11992 pounds milk, 617 pounds butter fat (915 T. M.). Breeder, Irene W. Johnson, Saint Albans. Owner, St. Albans Farms, Inc., Saint Albans.

MONTANA

Sr2 HIR — Bliss Improver's Lassie 969090, 9800 pounds milk, 508 pounds butter fat (640 T. M.). Breeder, John Byrne & Sons, Kalispell. Owner, E. B. Hartman & Sons, Kalispell.

NEW JERSEY

Sr4 305C 3X — Convent's Berry 826028, 14442 pounds milk, 790 pounds butter fat (915 T. M.). Breeder and owner, Mr. & Mrs. Paul Moore, Convent.

Sr2 HIR — Delwake Gab's Ada 942536, 12757 pounds milk, 624 pounds butter fat (730 T. M.). Breeder, Nicholas Delmore, Freehold. Owner, John L. Winston, Gladstone.

UTAH

Sr2 305C 2X — Murcheel of Chadwick Farm 955797, 9023 pounds milk, 389 pounds butter fat (610 T. M.). Breeder and owner, Ralph J. Chadwick, North Ogden.

WEST VIRGINIA

Sr4 305C 2X — Guershaw Jubilee's Estelle 981751, 8678 pounds milk, 500 pounds butter fat (610 T. M.). Breeder and owner, E. M. Johnson, Lewisburg.

WISCONSIN

Jr2 HIR — Woodside Edna's Sensation 999249, 11551 pounds milk, 624 pounds butter fat (730 T. M.). Breeder and owner, Woodrow Haugen, Barron.

How to Select Calves

By H. J. SHOUP, Instructor
Vo-Ag, Falconer, N. Y.

A CALF selection day or calf scramble at the County Fair can become a great publicity stunt. A lot of effort can be made by a few, but I doubt if this is the way to start a young Future Farmer or 4-H dairyman in his life's work. The scramble is the poorer method of the two.

We, as leaders, teach a boy to consider the pedigree, the close relatives, the sire, the dam, sisters, and the cow family—the proof of proved individuals in the pedigree. The boy, with his teacher and often his father, may then go to several breeders and observe these things. He can see the care and management of the whole herd; the general type and udder formation are all important when purchasing this new individual. He can sit down with the owner, look over the dairy herd improvement book and become more familiar with the average test and milk of this cow's family. He can get advice from a breeder and inspiration to become a better feeder and breeder of cattle. The boy's father, who never owned a pure bred, may see for himself and may develop a desire to become a breeder as well as a milk producer. Thus a partnership is formed between father and son.

Arrangements for payment of the calf can best be done at the farm and not at a calf selection day. Some breeders sell more reasonable than others, so this can be considered when making your own selection.

Now, let's consider calf selection day. Calves are selected of different ages, different records and herds, a lot of publicity, a group of boys draw numbers, make their selection in turn, without knowing about related animals or the management of herd and only a mimeograph pedigree with the good facts on it.

What value is the Agricultural Instructor or 4-H Agent who wants the best calves he can get for his boys? The facts taught can only be used, in part.

The boy is making his selection for his future herd; whether he becomes a breeder or not depends on this selection. Boys are anxious to get started with a senior calf after coming home from the County Fair. Should we help him then, or put it off until calf selection day? The average boy's father questions the value of pure breds, but with careful consideration of facts and help, the boy in selecting his own calf is far more educated in its breed. The boys are not all ready to purchase, at the same time they like to make their own selection hoping to get started with the best. The week-old calf gives the boy a great deal more satisfaction than one bought half-grown.

I am definitely against starting a boy in his life's work by a calf scramble. One-half of the boys are satisfied at calf selection day and the other half are not.

I believe a breed committee should be selected to furnish information to agriculture teachers and 4-H agents on the calves available. The breeder should pledge himself to sell one or more good calves at reasonable prices. Teachers and agents should be notified by phone or postal card when calves are available.

More good can be done by breeders of a county, through the county committee, to offer special prizes for growth, charts, or records made on two or two and one-half-year-old, 305-day D. H. I. A. records, than calf selection day.

I have helped purchase several hundred calves and my present herd was started from calves selected at the farm. Boys learn more by visiting the herds than by buying calves at a central point or county fair-grounds. Select calves, don't gamble on your future herd!

APPROVED HERD IMPROVEMENT RECORDS

Owner and Records	Age	Days In Milk	Total Number Milkings	Lbs. Milk	Lbs. B. Fat
Andrews, Frank W., Cedar Brook Farm, Bellville, Ohio.					
¶Mary's Countess	Sr4	365	730	9133	365
s. Triumph Count D. Horny Star's Mary					
¶Walneta's Petunia's Pet	5	281	562	6723	298
s. Ideal's Maybell's Gardenius D. Walneta's Petunia					
¶Walneta's Ramona's Goldie	Jr4	306	612	6063	284
s. Gleam's Golden Pal D. Walneta's Ramona's Gardenia					
Aubin, F. W., Branson, Mo.					
Glenrose's Boy's Golddigger	7	280	560	6411	282
s. Glenrose's Beauty Boy D. Golddigger of Clover Ridge					
Pleasant View Sualtan's Doris	Jr3	256	512	5805	259
s. Meadow Lodge Climax's Sualtan D. Dot of Stewart's Valley Farm					
Bargar, John B., Paul R. & James L., Jacbardale Farm, Jefferson, Ohio.					
Wolvergreen Vera	Sr4	365	791	13022	525
s. Victory of Elgercon D. Laddie's Indian Maid					
Borcherding, Herbert, Guttenberg, Iowa.					
Garnavillo Queen Ann's Grace	Jr3	241	482	8182	298
s. Ore Hill Comrade D. Bessie's Queen Ann					
Brown, Dean, Indianola, Ill.					
Kenfleur's Mary Jean Levity	Jr3	269	538	6688	298
s. Pine Manor Levity Kenfleur D. Kenfleur's Mary Jean					
Buckingham, S. McLean, Mount Fair Farm, Watertown, Conn.					
Butterfat Violet of Mt. Fair	Sr3	309	599	8389	349
s. Butterfat King of Mount Fair D. Olympus' Violet of Mt. Fair					
¶Mt. Fair Kaye	5	261	508	7000	319
s. Dunwalke Rosebud's Butterfat D. Kinetta of Mount Fair					
¶Mt. Fair Noble's Ann	Sr4	316	632	10304	579
s. Hilltop Heartsease Noble D. Mount Fair Annabella					
Mt. Fair Pollyann	Sr2	365	728	8700	431
s. Loyalist of Mt. Pleasant View D. Ladock's Pollyann					
¶Mt. Fair Pride	5	298	581	8487	392
s. Dunwalke Rosebud's Butterfat D. Walicia of Mt. Fair					
Olympus' Butterfat of Mt. Fair	Sr3	291	563	8894	379
s. Butterfat King of Mount Fair D. Olympus' Violet of Mt. Fair					
¶Pleasant Ruby	6	317	628	9645	471
s. Ladock of Mt. Pleasant View D. Ruby Noble Don					
Cavanaugh, Leslie, Cavanaugh Farm, Dryden, Mich.					
Brookwood Columbia	Sr2	336	672	7442	352
s. Brookwood Imperial D. Brookwood Comely					
¶Brookwood Ivan's Rosabelle	Sr3	365	730	10649	492
s. Brookwood Ivan D. Brookwood Rosamond					
¶Knollnook L. Lou	Jr4	343	686	7592	307
s. Green Meads Improver D. Knollnook Meadow Lou					
Cecil, H. M. & J. M., Langhurst Farm, Sudlersville, Md.					
¶Langhurst Maggie	7	365	730	15545	651
s. Broadland Marquis D. Snowdrop's Maggie of P. P.					
¶Langhurst Queen Maggie	5	365	730	17700	868
s. Broadland Maestro D. Langhurst Maggie					
¶Laurel Locks Hurrah	Jr3	365	730	10942	609
s. Meadow Lodge Rex's Patrician D. Laurel Justice's Lyre					
¶Nannie of Sportsman's Hall	Sr4	365	729	15939	719
s. Broadland Sportsman D. Contender's Nance					
Clemson Agricultural College, Clemson, S. C.					
¶Clemson Cavalier Quelimane	Sr4	305	610	8614	393
s. General's Twice Cavalier D. Clemson Raider Lass					
¶Clemson Royal Obedience	6	305	610	8985	381
s. Clemson Royal Knight D. Cavalier Gay					
¶Sequel's Cav Jeweller Lass	7	305	610	4735	214
s. Saugerties Royal Sequel D. Cavalier's Jeweller Maid					
Coble, George S., Maegeo Farms, Lexington, N. C.					
Ultra Queen of Highway	6	321	642	10830	512
s. Goldanchor of Ore Valley D. Ultra May King's Rose					
Cohrs, John A., Jr., Corvilla Guernsey Farm, Tiskilwa, Ill.					
Bruce's Royal Lenda	Jr2	365	730	11652	539
s. Tarbell Radiant Bruce D. Finchley Manor Sun-Glow					
¶Corvilla's Rosebud	Jr4	287	574	9244	405
s. Finchley King of The Meads D. Finchley Manor Doris					
Corvilla Susan	Jr2	365	730	10240	505
s. Tarbell Radiant Bruce D. Alden's Royal Bess					
¶Ramona's Dicta May	7	364	728	14403	738
s. Kenfleur's Dicta Pat D. Clementine's Ramona					
Colby, Howard H., Colby Dale Farms, Romeo, Mich.					
Hardy's Nancy Lee	7	294	588	10447	517
s. Cesor Pontiff's Anchor D. Beverly's Finesse					
¶Langmeadow Agnes	Jr4	358	716	12447	612
s. Cesor Pontiff's Anchor D. Colby's Moderne Laura					
Langmeadow Amiable	Jr4	365	730	10598	463
s. Cesor Pontiff's Anchor D. Franchester Proud Minta					
Langmeadow Annabelle	7	288	576	9793	464
s. Cesor Pontiff's Anchor D. Ajax Finest					
McDonald Farms S. Katrina	Sr3	321	642	7428	410
s. McDonald Farms Steadfast D. McDonald Farms Hildred					
Coleman, Ronald, Bunker Hill, Ind.					
Curtiss Candy Paradise	Jr2	256	512	5483	239
s. Curtiss Candy Levity Heir D. Jonaere L. Chelly					
Coleman, Walter, Bunker Hill, Ind.					
¶Genevieve's Daisy Mae	6	256	512	5724	282
s. William of Nymeyer's Farm D. Princess's Genevieve					
¶King's Eureka Fanny	Jr4	288	576	6939	408
s. King's Pet of Carroll Land D. Eureka Princess					
Colorado Agricultural & Mechanical College, Fort Collins, Colo.					
College Golden Cherub Countess	6	274	548	10128	448
s. Cherub's Conquestor of Iowanola D. Golden Libby 4th					
Iowagold Burbank	Jr3	250	500	5470	282
s. Boulder Bridge Merrymaker D. Jewel of Iowagold					
Compton, Lucius B., The Eliada Orphanage Farm, Asheville, N. C.					
Pet of Eliada	Sr2	365	1095	7279	368
s. Sequel's Commander of Eliada D. Nancy's Priscilla of Eliada					
Sister of Eliada	Jr3	365	960	8624	377
s. Sequel's Commander of Eliada D. Forget-me-not of Eliada					
Coppage, Benj. L., Middle Acres, Sudlersville, Md.					
Eileen of Breidablik	Jr2	344	688	7923	444
s. Maxie's Ferdinand D. Raider's Bachelor's Eileen					
Green Acres Calista	Sr2	365	730	9268	513
s. Meadow Lodge Snowman D. Easter Rose of Green Acres					
Green Acres Princetta	Jr2	302	604	6901	353
s. Broadland Masterpiece D. Ferdinand's Princess Eleanor					
¶Julie of Breidablik	Sr2	284	568	7008	392
s. Churn Creek's Demonstrator D. Raider's Foremost Julie					
Middle Acres Genius Gay	Jr2	345	690	6609	328
s. Blakeford Genius D. Slaughterton's Priscilla					
Middle Acres Snow Girl	Jr2	295	590	5894	339
s. Meadow Lodge Snowman D. Green Acres Hopeful					
¶Slaughterton's Priscillabelle	Sr3	274	548	8948	458
s. Green Acres' May Prince D. Slaughterton's Priscilla					
Crawford, Robert O., Crawford's Farm, Jesup, Iowa.					
Crawford's Farm Darling	Jr2	353	706	6730	373
s. L. D. Park Lane D. Crawford's Farm Carnation					
Crawford, Roy, Crawford's Farm, Jesup, Iowa.					
¶Crawford's Farm Callie Ann	5	365	730	8236	440
s. Beau Geste of Boulder Bridge D. Glencliff Erparee					
¶Crawford's Farm Catherine	Jr4	315	630	7987	353
s. Foremost Marksman D. Rosedale Ione					
¶Crawford's Farm Cherry	Sr3	306	612	6699	372
s. Foremost Marksman D. Daisy Susie of Boney View Farm					
¶Crawford's Farm Coral	Sr4	347	694	7175	396
s. Foremost Marksman D. Crawford's Farm Margaret					
¶Crawford's Farm Dana	Jr3	293	586	4902	300
s. L. D. Park Lane D. Crawford's Farm Annie					
Crawford's Farm Dessie	Sr2	285	570	7005	410
s. L. D. Park Lane D. Crawford's Farm Bessie					
Crawford's Farm Dimple	Jr2	299	598	7521	321
s. L. D. Park Lane D. Glencliff Noble Roberta					
¶Crawford's Farm Dione	Sr2	365	730	6346	338
s. L. D. Park Lane D. Rosedale Ione					
Crawford's Farm's Dairymaiden	Jr2	312	624	5830	312
s. L. D. Park Lane D. Crawford's Farm's Charity					
Crawford, Roy & Donald, Crawford's Farm, Jesup, Iowa.					
¶Crawford's Farm Darlene	Sr2	339	678	6171	384
s. L. D. Park Lane D. Crawford's Farm Bandy					
¶Crawford's Farm Diamond	Jr3	328	656	8570	448
s. L. D. Park Lane D. Crawford's Farm Beauty					
Crawford's Farm Dolly	Jr2	308	616	5127	267
s. L. D. Park Lane D. Crawford's Farm Bandy					
Crawford, Roy & Robert O., Crawford's Farm, Jesup, Iowa.					
¶Curtiss Candy Levity Lily	Sr2	301	602	5849	319
s. Green Meads Levity King D. Royal's KenVer Lily					
Cruse, Earl, Mr. & Mrs., Wild Rose Guernsey Dairy, Deer Park, Wash.					
Ace's Floretta	Jr3	361	722	9884	462
s. Daisy's Revilo Ace D. Builder's May Flower					
Ace's Tessie	5	264	528	4950	210
s. Daisy's Revilo Ace D. Revilo Tess					
¶Arletha's Peace	Sr2	365	730	8298	418
s. Squaltke King's Chieftain D. Arletha					
¶Pend Oreille Pet's Donna	7	323	646	6825	321
s. Chucknut Justine D. Pet's Cinderella of Moravia 2d					
Queenie's Jewel	Jr2	261	522	3408	165
s. Brooknook Prince 2nd D. Kate's Pansy Queenie					
Revilo Colonel's Queen	Jr2	337	674	6609	365
s. Flying Horse Flute's Colonel D. Rose Glen Queen					
Revilo Louise	Sr3	210	420	4604	213
s. Fircrest Ace D. Revilo Lindy Lou					
Revilo Royal's Lady	Sr3	365	730	7917	405
s. Fircrest Ace D. Darigold Royal Linneta					
¶South Hill Bess	Sr2	306	612	6416	272
s. Riverdale Charke's Victor 2nd D. Glenwill Bess					
Tarbell Golden Euressa	Jr2	365	730	5875	302
s. Tarbell Gay Champion D. Tarbell Peerless Euressa					
Custer, A. J. & Sons, Levelland Farms, Auburn, Ind.					
Guerndot Kate's Rose	Sr4	269	538	7431	330
s. Raemelton Conqueror D. Guerndot Blossom's Kate					
Leila's Queen of Locust Hurst	Jr2	348	696	7359	430
s. Orchard Lawn's Champion's King D. Leila of De La Croix Farm					
¶Levelland Farm's Dawn	Sr4	306	612	9330	397
s. Marjohnelle C. King D. Patricia's Grace of Fremont					
¶Levelland Farm's Donna	5	295	590	10363	449
s. Marjohnelle C. King D. Lulu Coronet of Fremont					
Levelland Farm's Ella	Jr2	338	676	8243	363
s. Meadow Lodge King's Master D. Levelland Farm's Maxine					
¶Levelland Farm's Flossie	Sr3	303	606	5219	234
s. Marjohnelle C. King D. Beauty's Erma of Fremont					
¶Levelland Farm's June	Sr2	251	502	5325	270
s. Supreme's Superman D. Richard's June					
¶Levelland Farm's Maxine	Sr3	310	620	7677	397
s. Marjohnelle C. King D. Patricia's Pride of Fremont					

¶Levelland Farm's Melba Sr2 365 730 11052 466
s. Marjohnelle C. King D. Minnie's Patty
Levelland Farm's Rosie Jr2 365 730 8606 320
s. Meadow Lodge King's Master D. Levelland Farm's Rosalie
¶Levelland Farm's Trixie Sr4 312 624 7277 291
s. Marjohnelle C. King D. Judy Nellie of Fairview Farms
¶Silver Hills Countess Sr3 284 568 5435 278
s. Pine Manor Courageous D. Meadow-Gold Duke's Constance

Danell, T. C., Rosalayn Guernsey Farm, Dabob, Wash.
¶Linda's Marietta Sr3 346 692 7864 376
s. Evelina's Sonny Boy D. Alita Maria's Linda

Daniel, Kenneth H., Kenmas Stock Ranch, Gooding, Idaho.
Countess of Choice Acres 18 351 702 10286 473
s. Corfu's Admiral of the Rancho D. Beauty's Jasmine
Kenmas Jesse's Lettie Jr3 289 578 8573 425
s. Idagem Truman's Jesse D. Kenmas Oscar's Lottie
Kenmas Jesse's Lila Jr3 300 600 6653 369
s. Idagem Truman's Jesse D. Kenmas Sequel's Lassie
rie's Ladie 9 299 598 12871 535
s. Toponis Judge Laddie D. Idagem Judge's Patricia

Danvers, Don, Diamond D Valley Farm, Converse, Texas.
Diamond D Dess Jr2 351 702 8843 445
s. McDonald F. Prediction Emerald D. Director's Tess
Maplewood's Adjuster's Coralie 5 332 664 10532 549
s. Langwater Adjuster D. Maplewood's Royal Cora

Datesman, J. D., Pennoak Farms, Wrightstown, Pa.
Arbutess Christine Sr3 319 638 8138 443
s. Chedco Peter Pan D. Hominy Hill Dutchess
Doris of Sunset View Sr2 296 592 5857 255
s. Douglas of Sunset View D. Golden Daisy of Sunset View
Meadow Springs Royalist Gloria 6 332 664 9912 464
s. Royalist Leader D. Leader's Glory Again
Penn Oak's Leader's Linda Jr2 300 600 7378 496
s. Woodacres Supreme R. Leader D. Fair Field Lena Victor
Quarry Valley's Bloodstone 6 325 650 8695 452
s. Quarry Valley Prince Hollival D. Quarry Valley's Pearl
Sunset View Gracie Ann Jr2 342 684 8143 439
s. R. F.'s Romulus' Duke D. Golden Master's Grace
Willow Ridge Valor Toddles Jr3 325 650 7668 388
s. Steadfast Valor of Oldacres D. Toodles of Treweryn

Davis, Richard, Wilmot, Wis.
Princess Louise of Davindale Jr2 362 724 6253 297
s. Thistledown War Bond D. Thistledown Xantippe Lou
¶Thistledown Adel Annalou Sr2 327 654 4947 309
s. Thistledown War Bond D. Thistledown Wanda Ludene
Thistledown Udena 7 365 730 7983 406
s. Haven Hills Neptune D. Thistledown Quilladene
Thistledown Ulla Bee 8 314 628 6606 342
s. Haven Hills Neptune D. Thistledown Quebec
Thistledown Waneta 5 292 584 5737 303
s. Thistledown Viking D. Thistledown Ujeanie
¶Thistledown Xabec 5 297 594 6357 297
s. Thistledown Viking D. Thistledown Violabec
Thistledown Xantippe Lou 5 291 582 6997 330
s. Jean Gordon's Maxim D. Thistledown Ultra Lou

Davis, S. Penrose, Springlawn Farm, Downingtown, Pa.
¶Native's Mollie of Springlawn Sr4 335 670 8647 435
s. Longwood Native D. Elisha's Grace of Springlawn

Dean, F. L., Marietta, Ohio.
¶Greenwood Jupiter's Polly Jr4 288 576 7212 361
s. Triumph's Magnetta Jupiter D. Greenwood Pauline

Delwiche Farms, Incorporated, Green Bay, Wis.
¶Delwiche Farms' Sun Rebecca 8 365 730 12332 560
s. Dunwalke Lord's Sunflower D. Delwiche Farms' Czar's Pride
¶Delwiche Farms' Sun Romina 7 299 598 9733 420
s. Dunwalke Lord's Sunflower D. Delwiche Farms' Mead Ramona

Dengler, Walter A., Jr., Wallaine Farm, Davenport, Iowa.
Bernice's Belinda 5 277 554 8385 333
s. Stede Well's Hambro D. Loretta's Bernice

Dengler, Warren C., Alfalfa Lawn Farm, Davenport, Iowa.
Mary's Belle of Avondale Jr2 335 670 8844 393
s. Boulder Bridge Steward D. Senorita's Mary of Avondale

Denison Engineering Company, Loch Lomond Farm, Powell, Ohio.
Janey's Pride 11 310 620 9899 434
s. Traceless Creek's Pride D. Sultan's Janey
Loch Lomond Radiant's Bess Jr4 243 486 7097 338
s. Riegeldale Emory's Radiant D. Royal Maybell's Bessie

Dennis, J. M., Dennis Farm, Farmington, Ill.
¶Arthur's Judy's Gail 5 242 484 7760 324
s. Valor's Arthur D. Belle's Reflector Judy
¶Holdridge Steadfast Maid 6 322 644 11880 509
s. Vagabond's Steadfast D. Brownlea Duvaux Maid
Supreme Beau's Dorine Jr2 317 634 6537 349
s. Pine Manor Supreme Beau D. Bowood Girl's Dora
¶Warrior's Jenny Wren Jr4 308 616 9187 488
s. Pine Manor King's Warrior D. Afrivander Andy's Janet
Warrior's Sucora Jr2 330 660 8523 417
s. Pine Manor King's Warrior D. Rock Creek Sucora

de Ratsmes, Raoul M., Hillandale Farm, Jutland, N. J.
Blakeford Betsy Ann Jr4 360 720 9290 469
s. Blakeford Tranquil's King D. Blakeford Betsy
Jewel of The Twin Pines 7 285 570 7422 310
s. Raemelton King of Twin Pines D. Hope of The Twin Pines

de Talleyrand, Lela, Marquise, Gwyn Careo, Abington, Conn.
Birchtree Levity Janet Jr3 259 518 7420 383
s. Green Meads King James D. Linwood Deb
¶Elfrida of Newichewana Hill 6 336 672 9091 441
s. Laurie of Fields Hill Farm D. Betsey of Newichewana Hill

¶Eudora of Newichewana Hill 6 365 730 12785 526
s. Laurie of Fields Hill Farm D. Jennifer of Newichewana Hill
Gwyn Careg Alika Sr3 286 572 6349 325
s. Cobble Pond Dan D. Elfrida of Newichewana Hill
Gwyn Careg Foremost Desirable Sr2 316 632 9454 449
s. Foremost Wood Ford D. Wood Ford Desirable
Gwyn Careg Foremost Ethel Jr3 293 586 10499 456
s. Foremost Wood Ford D. Twinwing Noble Ethel
Gwyn Careg King's Elfrida Sr2 365 730 14758 674
s. Toll Gate King Mab D. Elfrida of Newichewana Hill
Gwyn Careg King's Eudora Jr2 277 554 8802 396
s. Toll Gate King Mab D. Eudora of Newichewana Hill
Gwyn Careg King's Naughty Jr2 365 730 9042 339
s. Toll Gate King Mab D. Twinwing Noble Naughty
Locust Hill Queen Bee Sr3 312 624 12005 537
s. Green Meads Warden D. Wood Ford Gay Bee
¶Rosewald Ethel 6 344 688 13667 698
s. Mussolini D. Great Elm Ethel
¶Twinwing Noble Ethel 6 301 602 12037 569
s. Grassland Neefus D. Maple Curve Eunice
¶Wood Ford Daybreak 5 290 580 9497 443
s. Antietam Butterfat Desire D. Wood Ford Gay Bee
¶Wood Ford Desirable 6 316 632 6415 340
s. Antietam Butterfat Desire D. Wood Ford Fashionable
¶Wood Ford Discovery 5 308 616 7722 436
s. Antietam Butterfat Desire D. Stony Ford Douglas' Greta
¶Wood Ford Governor's Dot 5 299 598 8131 387
s. Flying Horse Governor D. Wood Ford Dot

DeVlieg, C. B., Dunrovin Guernsey Farm, Farmington, Mich.
¶L. Starine of Dunrovin Jr3 351 702 9587 455
s. Lockshore Liberty Land D. Dunrovin Polly's Star

Dickman, Henry, Garnavillo Guernsey Farm, Garnavillo, Iowa.
Milton's Flora Sr4 278 556 8385 388
s. Woody's Rosalie's Milton D. Shady Lane's Victor's Dolly

Ditty, Ralph & Elmer, Alfred Farm, Wooster, Ohio.
Clover of Russell Lea 9 354 708 8242 457
s. Franchester Claudius D. Russell Lea Jewel
Val-lea Lola's Queen Sr4 289 578 7469 349
s. Guerndot Confidence D. Lola of Al's Acres

Dodge, Boynton, Stuart View Guernsey Farm, Ellensburt, Wash.
¶Locust Nook Ginger 6 365 730 11848 619
s. Chuckanut Lynwood D. Valley Gem Graceful
¶Stuart View Carol Sr4 329 658 9672 496
s. Chuckanut Lynwood D. Stuart View Petunia
¶Stuart View Clarice Jr4 365 730 10115 542
s. Chuckanut Lynwood D. Stuart View Bernice
¶Stuart View Gayle 7 265 530 6434 310
s. Bonneville Pat D. Pride's Pet of Stuart View
¶Stuart View Harriet Sr2 341 682 7099 457
s. Chicona Chaldean D. Stuart View Catherine
¶Stuart View Hazel Jr3 306 612 8400 515
s. Chicona Chaldean D. Signe of Clara Cooper Farms
¶Stuart View Holly Sr3 285 570 9419 511
s. Chicona Chaldean D. Stuart View Pansy
Stuart View Nancy Jr2 339 678 7278 385
s. Chicona Notker D. Locust Nook Hattie
Stuart View Norma Jr2 365 730 7379 391
s. Chicona Notker D. Locust Nook Ginger
Stuart View Patsy Jr4 341 682 9306 478
s. Alford Farm Pride's Butterfat D. Charlena of Clara Cooper Farms
Stuart View Polly Jr4 305 610 9548 580
s. Alford Farm Pride's Butterfat D. Signe of Clara Cooper Farms

Dodge, Merrill M., Locust Nook Farm, Ellensburg, Wash.
¶Locust Nook Addie 9 365 730 11857 568
s. High Valley Admiral D. Abbie of Clara Cooper Farms
Locust Nook Bernece Ann Jr2 365 722 8432 420
s. Chicona Notker D. Locust Nook Betsy
¶Locust Nook Bess Jr4 333 666 7096 394
s. Alford Farm Pride's Butterfat D. Locust Nook Bessie
¶Locust Nook Betsy 8 292 574 9434 445
s. Linwood's Harmony D. Locust Nook Urla
¶Locust Nook Tiny Sr3 325 621 7703 422
s. Chicona Notker D. Locust Nook Beauty

Dodge, William E., Stuart View Guernsey Farm, Ellensburg, Wash.
¶Stuart View Helen Jr3 292 584 10234 516
s. Chicona Chaldean D. Stuart View Carol

Dole, Fletcher E., Peterborough, N. H.
Bobbie of Bonnie Brook Jr3 306 612 6550 362
s. Clem D. Hextentonarose

Dreibelbis, W. H. & Sons, Dreibelbis Farm, Shoemakersville, Pa.
Dreibelbis C. S. Clara 5 255 510 8496 352
s. Dreibelbis' Noble Classy Sam D. Dreibelbis' Noble Girl
Dreibelbis C. S. Melody 5 308 608 7390 335
s. Dreibelbis' Noble Classy Sam D. Dreibelbis' Levity Peggy
Dreibelbis President Milkiness 6 271 537 6344 298
s. Riveredge Francois' President D. Dreibelbis' Noble Milkmaid
Dreibelbis Royal Barbara Sr2 280 554 6722 312
s. Woodacres R. Levity Foremost D. Dreibelbis Countryman Barby
Dreibelbis' Royal Beatrice Jr3 265 529 8468 364
s. Woodacres R. Levity Foremost D. Chancellor's Bell
Dreibelbis' Royal Mabel Sr2 284 568 7199 370
s. Woodacres R. Levity Foremost D. Chancellor's Bell
Dreibelbis Royal Melancholy Sr2 264 515 5382 244
s. Woodacres R. Levity Foremost D. Dreibelbis C. S. Melody
Dreibelbis Royal Molliann Sr2 365 730 10221 478
s. Woodacres R. Levity Foremost D. Dreibelbis Countryman Mollie
Dreibelbis Royal Peppy Sr2 264 515 5307 277
s. Woodacres R. Levity Foremost D. Dreibelbis' Levity Peggy
Dreibelbis' Royal Rosemaid Sr3 281 552 8487 366
s. Woodacres R. Levity Foremost D. Dreibelbis C. S. Rosalie
Dreibelbis' Royal Ruby Jr3 365 730 12590 591
s. Woodacres R. Levity Foremost D. Dreibelbis President Ruth
Musserhome General's Susan 5 238 460 6584 341
s. Riveredge Mussolini's General D. Sunshine of Honey Brook

Dunlop, John M., Ellerslie Farm, Petersburg, Va.

Ellerslie Adelaide — Sr2 305 915 8548 450
s. Klondike Haroun — D. Ellerslie Cinderilla
Ellerslie Elizabeth — Jr3 270 810 7255 385
s. Klondike Haroun — D. Ellerslie Little Daisy
Ellerslie Esther — 5 365 1095 13205 589
s. Klondike Haroun — D. Pansy Leaf of Ellerslie
Hamhurst Danny Boy's Wonder — Jr2 365 1095 8732 490
s. Bournesdale Danny Boy — D. Open View Wonder
Riegeldale Conqueror's Rebecca — Jr2 365 1095 9763 482
s. Riegeldale Emory's Conqueror — D. Riegeldale Emory's Becky

Dunn, Howard E., Hi-Maple Farm, Brunswick, Ohio.

¶Hi-Maple Grace — Sr4 335 670 8103 398
s. Hi-Maple Master — D. Grace of Sunrise Spring
¶Leona of Five Points — 10 353 706 9717 465
s. Five Points Abdallah — D. Five Points Leona
¶Willow Brook's Lennie — Sr4 321 642 9334 402
s. Langwater Veteran — D. Willow Brook's Linette

Dunning, Leon O., Polly Acres, Delton, Mich.

¶Meadow-Gold Tranquil — 5 209 418 5793 292
s. McDonald Farms Gilbert — D. Meadow-Gold Cathrine's Tulip
Polly Acres Hope — Sr2 294 588 5298 282
s. Marjohnelle C. Senator — D. Mima Rose

Dunnington, Clarence M., Dunn Valley Farm, Anthon, Iowa.

Dunn Valley Rose — Sr3 305 610 9985 456
s. May Alida's Lee — D. Oakland's Western Rosetta
Floralane Rachel — 8 345 690 11038 518
s. Masterpiece's Pat — D. Oakland's Western Rosetta
Flow of Floralane — 10 306 612 13885 600
s. Masterpiece's Pat — D. Primrose Floranda
Rachel's Dimple — 6 336 672 9905 512
s. Rex of Floralane — D. Floralane Rachel

Dunteman, Dale, Lea-Dale Farm, Shumway, Ill.

Loreland Dalton's Galena — Jr2 333 666 6576 304
s. Meadow Lodge King's Dalton — D. Loreland Gail

Dunteman, Harve, Lea-Dale Farm, Shumway, Ill.

Lea-Dale's Ruby — Jr2 316 632 7207 352
s. Rock Creek Mate — D. Carnot's Sylvia
¶Viceroy's Connie — Jr3 316 632 10435 486
s. Rock Creek Viceroy — D. Linwood's Lucile
¶Viceroy's Lady Patsy — Sr3 311 622 10709 526
s. Rock Creek Viceroy — D. Marquette's Golden Lady
¶Viceroy's Sally — Jr3 330 660 7464 457
s. Rock Creek Viceroy — D. Marquette's Rita Blanch

Eastwick, Joseph L., Springhead Farm, Malvern, Pa.

Bobby's Diana of Maple Lane — Sr4 292 584 11708 463
s. Larches Sir Robert — D. Dianna of Maple Lane
Bobby's Ivy of Maple Lane — Sr3 365 730 10178 468
s. Larches Sir Robert — D. Dirigo's Pride of Maple Lane
Bobby's Maid of Maple Lane — Sr3 312 586 10382 409
s. Larches Sir Robert — D. April Maid of Maple Lane
Locust Lane Master's Trudie — 6 233 466 6925 337
s. Cathedral Masterpiece — D. Lad's Tricksey of Locust Lane
¶Warren's Evelyn of Maple Lane — 6 254 505 8643 393
s. Warren of Maple Lane — D. Dirigo's Eve of Maple Lane

Edison, Arthur P., Springhill Farm, Grand Rapids, Mich.

Andy's Maid Sunny Side — 11 362 724 10345 542
s. Rosemont Andy — D. Famous Maid of Sunny Side
¶Lyrene May Bell — Jr3 278 556 8394 444
s. Meadow-Gold R. Queen's Mac — D. May's Princess of Cowham Farm
¶Nero's Maid of Springhill — Jr3 197 394 4599 223
s. Paramount Rube's Nero — D. Andy's Maid Sunny Side
Rube's Springhill Fanny — Jr2 365 730 9538 491
s. Paramount Rube's Nero — D. Eddie's Springhill Fanny
Ultra Prince's Springhill Maid — 5 314 622 11634 556
s. Ultra Prince of the Ridge — D. Andy's Maid Sunny Side

Egger, F. A. & Sons, Egger Guernsey Farm, Roca, Nebr.

¶Crystal Lake Connie — Jr3 350 700 7858 418
s. Crystal Lake Gold Bond — D. Crystal Lake Pearl
¶Crystal Lake Grace — Jr3 285 570 5848 289
s. Crystal Lake Gold Bond — D. Crystal Lake Daisy Lass
¶Crystal Lake Grace — Jr4 250 500 4479 210
s. Crystal Lake Gold Bond — D. Crystal Lake Daisy Lass
¶Crystal Lake Grandee's Sunbeam — Sr3 300 600 6557 331
s. St. Albans Grandee's Butterboy — D. Crystal Lake Sunbeam
¶Crystal Lake Nell — 6 289 578 6338 308
s. Crystal Lake Steadfast — D. Crystal Lake Nellie
¶Crystal Lake Pansey — Sr4 308 616 8851 509
s. Crystal Lake Gold Bond — D. Crystal Lake Pearl

Ekstran, Herbert V., Brockwell Farm, Bow, Wash.

Brockwell Landon's Myrna — Jr2 320 635 7830 359
s. Western Glow Landon — D. Western Glow Butterfat Mona
Western Glow Country Unique — Jr2 349 698 7485 407
s. Langwater Country Steadfast — D. Unique of Lopeq

Elliott, R. G., Elliott Stock Farm, Paw Paw, Mich.

¶Elm Farm Julia — 8 274 548 7510 336
s. Beauty Prince of Richland — D. Elm Farm Edna May
¶Elm Farm Rosie — 5 358 716 8453 496
s. Elm Farm Independent — D. Elm Farm Julia

Ellis, Thomas S., 4th, "Stomally," West Chester, Pa.

¶Abby's Celia of Stomally — Jr4 245 490 5302 271
s. Janus of Stomally — D. Abby of Stomally
Amy's Ella of Stomally — Jr2 365 730 8108 407
s. C. F.'s Romulus' Acrobat — D. Green Bank Supreme Amy
Elegance's Emma of Stomally — Jr2 321 642 5735 301
s. C. F.'s Romulus' Acrobat — D. Maple Lane Elegance
¶Forceful's Polly of Long View — 6 283 566 7348 321
s. Hartzell's Polly's Forceful — D. Beatrice of Gilmar
¶Green Bank Supreme Amy — Jr4 335 670 9804 465
s. Frittylyn Supreme Valorous — D. Green Bank Supreme Gene
¶Raider's Sixth Yarico — 5 241 482 7457 347
s. Leader's Foremost Raider — D. Leader's Sixth Yarico

Embury, F. B., Larch Hollow Farm, Gainesville, N. Y.

Larch Hollow Eva May — Jr4 279 558 8272 445
s. Cornell Royal Superb — D. Duke's Queen of Valley View

England, Charles P., Guernland, Rising Sun, Md.

¶Amy's Ultimas Alice — 8 297 594 6378 401
s. Golden Ultimas of Fairview — D. Evergreen Royal's Amy
Emblem's Bell of Montgerey — 5 288 576 4992 272
s. Fairlawn Peerless Emblem — D. Benton's Bonny Bell
Guernland Adell — Jr2 347 694 4715 271
s. Evergreen Royal's Buzzy — D. Amy's Ultimas Alice
Guernland C. Barbara — Jr2 365 730 7255 334
s. Count's Progress — D. Queen's Evergreen Hazel
Guernland Nannie — Sr2 324 648 5155 260
s. Evergreen Royal's Buzzy — D. Gem's Evergreen Nora
¶Guernland Nora — Sr4 353 706 10126 485
s. Hope's Son — D. Nora's Proson's Princess
Guernland Royal Beauty — Jr3 317 634 5247 239
s. Great Hopes Royal — D. Beauty's Evergreen Maid
¶Proson's Mary — 5 365 730 10983 583
s. Proson — D. Maid's Ultimas Mary
¶Proson's May — Sr4 266 532 9079 424
s. Proson — D. Evergreen Royal's Amy

England, Eugene E., North East, Md.

¶Buzzy's Royal Hope — Jr4 365 730 9240 482
s. Evergreen Royal's Buzzy — D. Proson's Maid
¶Cavalier King's Alice — 8 294 588 8056 358
s. Green Meadows Cavalier King — D. Golden Ultimas' Lucy
Count's Progress' Lady — Jr2 319 638 6758 342
s. Count's Progress — D. Proson's Maid
¶Hope's Son's Faithful — Jr3 284 568 5248 239
s. Hope's Son — D. Cavalier King's Frances
¶Hope's Son's Lassie — Jr4 359 718 7466 355
s. Hope's Son — D. Buzzy's Royal Martha
¶Hope's Son's Rose Mary — Sr4 339 678 8132 442
s. Hope's Son — D. Buzzy's Royal Mary Lou
¶Hope's Son's Vera — Jr3 330 660 9821 487
s. Hope's Son — D. Cavalier King's Dairymaid
Proson's Lilac — Sr2 365 730 8804 457
s. Proson — D. Cavalier King's Easter Lilly

England, T. Howard, North East, Md.

¶Buzzy's Royal Beauty — Jr4 236 472 4732 237
s. Evergreen Royal's Buzzy — D. Cavalier King's Gem

Evans, George N., Edgevan Farm, Dover, N. H.

Gibson Farm Camelia — Jr4 296 694 10270 433
s. Gayhead's His Trick — D. Gibson Farm Camille
Gibson Farm Tricky Lady — Jr3 312 685 5095 268
s. Gayhead's His Trick — D. Damon's Last Lady
Great Elm His Blossom — 6 268 747 8922 401
s. Gayhead's His Pride — D. Great Elm Blossom
Great Elm Primadonna — 7 347 740 9685 398
s. Gay Folly's Commentator — D. Pride of Loudon
Kennemac Flighty — Sr2 365 842 9821 457
s. Kennemac Lola's Flutist — D. Falcon's Darah
Noble's Dot — 7 290 691 9857 452
s. Sheldegren A. Noble — D. Golden Dream's Maple

Evans, George P., Margaretta Furnace Farms, East Prospect, Pa.

M. F. Ann — Sr2 295 590 5268 243
s. Freewale Indicator — D. M. F. Bellana
M. F. Betty — Sr2 365 730 8854 369
s. Runnymede Sheik — D. Nellie Betty of Maple Shade
M. F. Cheer — Jr2 331 662 5789 283
s. Coldspring's Romulus Victor — D. Rilma's Cherry of Fransue
M. F. Clara — Sr2 287 574 7985 368
s. Runnymede Sheik — D. Elkmont's Charity
¶M. F. Helena — Jr3 365 730 8175 343
s. Coldspring's Romulus Victor — D. Vagabond's Helen of White Hall
M. F. Jute — Jr3 334 668 6887 331
s. Coldspring's Romulus Victor — D. M. F. Jeanine
¶M. F. Sara — Sr3 266 532 5260 238
s. Coldspring's Romulus Victor — D. Cedorun Sibyl
M. F. Val-Blossom — Jr2 365 730 7905 416
s. Antietam Prince Valiant — D. Queen's Blossom of Fransue
M. F. Val-Daisy — Jr2 365 730 8143 402
s. Antietam Prince Valiant — D. M. F. Daisy
M. F. Val-Pat — Jr2 262 524 4986 222
s. Antietam Prince Valiant — D. M. F. Pattie
¶Queen's Blossom of Fransue — 5 344 688 9178 429
s. Laddy Leader of Maple Shade — D. Byron's Queen of Spring Dale
Royal's Lynne of Maple Shade — Jr2 365 730 5796 294
s. Flying Hill Royal Troubadour — D. Pet's Lynne of Maple Shade
¶Violet's Judy of Fransue — 6 339 678 7414 381
s. Ultispot of Fairview — D. Byron's Violet of Spring Dale

Ewalt, R. Russell, Russada Guernsey Farm, Fredericktown, Ohio.

¶Russada Clarissa — Jr3 320 640 9297 454
s. Windale Russada's Corona — D. Russada Peggy
Russada Evaline — Jr2 354 708 6777 338
s. Windale Russada's Corona — D. Russada Sunrise
¶Russada Faye — Jr4 305 610 8288 374
s. Validate of Penn Villa — D. Russada Nancy
Russada Judy — Jr2 306 612 8369 324
s. Windale Russada's Corona — D. Russada Minnie
¶Russada Minnie — 9 307 614 8278 406
s. Hermitcroft Russada — D. Russada Nancy
¶Russada Peggy — 8 365 730 12019 565
s. Raemelton Royal Daylight — D. Russada Nancy

Ewalt, William R., Russada Guernsey Farm, Fredericktown, Ohio.

Russada Faith — Jr2 300 600 7056 317
s. Windale Russada's Corona — D. Russada Cherry Bud

Ewing, James W., Jr., Shady Nook Guernsey Farm, Tucson, Ariz.

Ranchito Beauty's Judy — Jr2 315 630 9350 432
s. McDonald Farms Julian — D. Beauty of Sunrise
Shady Nook's Surrogate's Mona — Jr3 307 614 8608 386
s. U. of A. Mildred's Surrogate — D. U. of A. Surrogate's Ramona
Shady Nook's Surrogate's Trini — Sr2 355 710 8570 427
s. U. of A. Mildred's Surrogate — D. Shady Nook's Trini
Shady Nook's Surrogate's Wanda — Sr2 303 606 8563 407
s. U. of A. Mildred's Surrogate — D. U. of A. Surrogate's Wanda

Shady Nook's Trini 6 307 614 9190 144
s. Fame's Model D. Shady Nook's Fawn
Shady Nook's Val's Eldora Jr2 323 646 7899 384
s. U. of A. Eldor Royal Claud D. Shady Nook's Val's Trini
Shady Nook's Val's Mona Jr2 307 614 7608 400
s. Valentrean of Arizona Farms D. U. of A. Surrogate's Ramona
Shady Nook's Val's Trini Sr3 302 604 7396 397
s. Valentrojan of Arizona Farms D. Shady Nook's Trini

Fair, Frank D., Fairdale Farm, Grove City, Pa.

Fairdale Blue Bell Sr2 311 622 8756 354
s. Argilla Piper D. Shamrock's Bell
Fairdale Flip Sr2 334 668 7608 367
s. Lisster Bella's Hardfast D. Jupiter's Queen's Fashion
Fairdale Keepsake Jr2 305 610 9072 445
s. Lisster Bella's Hardfast D. Virgil's Keepsake of Avalon
Ring-Win Rosemary Jr2 211 422 5712 272
s. Langwater His Honor D. Ring-Win Farms Rosalee

Fairbanks, Leon & Ethel, Boise, Idaho.

Idacrest Lady Patricia Jr2 328 656 7078 373
s. Delphi Dell Prince Ivan D. Theo-Vale Monda

Farnham, Meade, Al-Phine Guernsey Farm, Edgerton, Ohio.

Al-Phine Alma's Amy Sr3 321 642 7185 358
s. Coronation Lena's Rex D. Belinda's Alma

Farnham, Meade & Son, Al-Phine Guernsey Farm, Edgerton, Ohio.

Al-Phine Charming Nettie Sr4 318 636 9308 366
s. Eth-Mead Monarch's Philosopher D. Charity's Nettie
Al-Phine Delorouse Jr4 305 610 7688 400
s. Raemelton Conquest D. Tul-les's Donna
¶Al-Phine Maude's Queen Jr3 317 634 8402 404
s. Eth-Mead May Queen's Prince D. Gilmore's Maude S
¶Al-Phine Mi-Lady Sr4 314 628 8213 330
s. Eth-Mead Monarch's Philosopher D. Linda's Royal Lady
Blossom Ruby of Sugar Grove Sr4 305 610 9371 420
s. Lawnsett Buddie D. Golden Gem Blossom
¶Commando's M. Orchid Sr3 280 560 10741 503
s. Fairlawn Maxim's Commando D. Convoy's Marigold
Gilmore Farms Molly Sr3 251 500 4481 215
s. Eth-Mead May Queen's Prince D. Gilmore's Deborah D.
¶Gilmore's Clarice P. 5 291 580 7351 350
s. Villa-Way Carson D. Gilmore's Miranda K.
¶Haaseland Vagabond's Junette Jr4 305 610 11335 492
s. Sun-Blest Farms Vagabond D. Willow Brook's Lovie June
Hillibrot Royal Bashmath Jr2 311 620 5828 274
s. Graceland Royal Valor D. Meadow-Gold Waneta
¶Joe's Mary Jane Sr3 311 622 9078 449
s. Egypt Sprite of Elm Echo D. Joe's Louise of Logan
¶Kneipp Spring Peerless Glory 6 331 662 10923 508
s. Pine Manor King's Peerless D. Alert's Glory of Silver Spring
¶Lad's Iris 5 320 640 7751 365
s. Illustrious Foremost Lad D. Judith of Iola
¶Lookwell Peso's Winsome Sr3 344 688 11803 470
s. Charlescote Peso D. Winnie of Pomona
¶Lookwell Violet Bee Sr3 270 540 7336 289
s. Blakeford Ambition D. Welcome-In Forward's Violet
¶Myersmead's Marietta Sr3 343 686 8503 395
s. Spar Hill Merrily's King D. Erma of Myersmead
¶Valley Set Timothy's Fayette Jr3 305 610 5774 320
s. Langwater Timothy D. Valley Set's U. Fan

Farnsworth, Howard G., Dorella Farm, Planada, Calif.

¶Dorella Elect's Lena 6 317 634 8936 421
s. Chuckanut Elect D. Dorella Henry's Lady
¶Dorella Royal's Maxine 8 312 624 9066 418
s. Dorella Royal Rival D. Dorella Dewdrop
¶D. Soldier's Brilliant Girl 5 310 620 7487 372
s. Dorella Rival's Soldier D. Dorella Royal's Beauty Girl

Fatchett, Donald, Hickory Manor Farm, No. 2, Blissfield, Mich.

¶Dictator's Jewel of Rockcreek Sr3 353 706 9984 538
s. Belle's Dictator of Elm Grove D. Rockcreek Guernsey Farm Judy

Fatchett, E. J. & Sons, Hickory Manor Farm, No. 2, Blissfield, Mich.

¶Lockshore Sylvia 4th Sr3 304 608 9154 417
s. Lockshore Chancellor D. Lockshore Sylvia
Milmar Etta's Pet 6 304 608 5494 277
s. Gilmore's Philemon P. D. Milmar Etta
¶Nickel Plate Queen Sr3 292 584 7767 390
s. McDonald Farms Royal Supreme D. Nickel Plate Patty
¶Shawnee Springs Keepsake Jr3 304 608 8865 415
s. Florham John D. Blakeford Minuet

Fatchett, Donald & Gillen, Vincent J., Hickory Manor Farm, No. 2, Blissfield, Mich.

¶Urbanhurst Dot 10 365 730 8579 396
s. Franchester Crusader D. Urbanhurst Garnet

Feind, W. E., Hazel, S. Dak.

¶Carryon Dora 11 255 510 6515 275
s. D'Arcy's Winner D. Carryon Cora
¶Carryon Janet Sr3 299 598 6442 326
s. Yeoman of Lookout Farm D. Carryon Toots
¶Carryon Merry 5 285 570 9651 390
s. Linwood's Gold Dictator D. Carryon Cora
Carryon Nadine Sr2 365 730 7554 380
s. Yeoman of Lookout Farm D. Carryon Nyda
¶Carryon Toots 5 265 530 6791 315
s. Linwood's Gold Dictator D. Carryon Judy

Feldker, Joseph, Meramecview Farm, Bourbon, Mo.

¶Birdnow's Liberty Anna Sr3 315 630 5314 258
s. Sunnymede Warrior's Liberty D. Baptist Home Anna
¶Birdnow's Maggie Jr3 350 700 6617 315
s. Birdnow's Nicodemus D. King's Mag of Thorn Hill
¶Casalago Carol 11 365 730 6294 336
s. Sherwood Forest Model Rex D. Park of Wayside
¶Casalago King's Jeanne Jr3 297 594 4074 207
s. St. Albans Valiant Trixie King D. Casalago Barbara Jean
¶Sofalea of Friesenhaus Farm 7 365 730 7089 335
s. St. Albans Foremost Nestor D. Sofalea of Crofort
¶Vineland's Pretty Spot 6 325 650 6641 309
s. King Hill Alonzo D. Casalago Javvie

Felt, J. Earl, Sunshine Valley Guernsey Farm, Huntsville, Utah.

¶Linda of Sun Shine Valley Sr4 281 562 7713 469
s. Romeo's Lancaster of Prestdale D. Lucky Lady of Ponds View

Felton, Frank P. & Son, Forest Brook Guernsey Farm, Bradford, N. H.

¶Princess Fantastic Maple Shade Sr4 315 630 5186 281
s. Alfalfa Farm Prince D. Queenie of Maple Shade

Fenstermacher, S. E., Fen View Farms, Berwick, Pa.

¶Coldspring's Beauty's Jewel 6 245 490 5502 241
s. Coldspring's Beauty's Hardwick D. Coldspring's Romulus' Jane
Fair Field Queenie S. 5 365 730 9701 478
s. Fair Field Sensation D. Fair Field Jansen's Queenie
Fen View Farm's Dolly Countess Jr2 365 730 8316 420
s. Maplewood's Golden Wally D. Maplewood's Dolly
Maplewood's Dolly 8 361 722 7133 393
s. Goodleigh Green Valley Boy D. Maplewood's Royal Cora

Ferris, Frank W., Mrs., Summerfield Farms, New Wilmington, Pa.

¶Summerfield Royal Raven Jr3 312 624 7581 356
s. Bonnie's Royal of Gilmar D. Summerfield Lola

Fickes, Paul E. & Verdie, Kanyas Farm, Newville, Pa.

Ellerslie Fatima Sr4 304 912 9846 442
s. Klondike Haroun D. Ellerslie Cinderilla

Fike, Homer S., Old Farmstead, Waterloo, Iowa.

Old Farmstead Amos' Sigrid 5 270 540 9819 407
s. Old Farmstead Amos D. Old Farmstead Argeline
¶Old Farmstead Annabelle 10 286 572 7393 370
s. Loma Maximus D. Old Farmstead Marigold
¶Old Farmstead Betsy Jr3 287 574 8335 392
s. Elwadeson's Jerry D. Old Farmstead Cleo
¶Old Farmstead Daisy Mae Sr4 264 528 9124 417
s. Old Farmstead Amos D. Old Farmstead Golden
Old Farmstead Diana Jr2 333 663 7516 342
s. Elwadeson's Jerry D. Maximus' Sunbeam
¶Old Farmstead Eloise 5 280 560 9809 422
s. Old Farmstead Amos D. Old Farmstead Joyce
¶Old Farmstead Gretchen 5 321 642 8941 416
s. Old Farmstead Amos D. Old Farmstead Annabelle
Old Farmstead Haughty's Belle Jr2 299 598 8832 372
s. Elwadeson's Jerry D. Old Farmstead Haughty
¶Old Farmstead Lou Jr3 332 661 11625 443
s. Elwadeson's Jerry D. Old Farmstead Eloise

Fike, L. Neil, Old Farmstead, Waterloo, Iowa.

Old Farmstead Desire Jr2 327 654 9179 479
s. Old Farmstead Dasher D. Old Farmstead Boots
Old Farmstead Gracie Jr2 323 643 7608 319
s. Elwadeson's Jerry D. Old Farmstead Dell
¶Old Farmstead Shirley 5 316 629 8158 408
s. Old Farmstead Amos D. Old Farmstead Dell

Finley, C. B. & Bogaard, L. N., Finmar Farm, Grimes, Iowa.

Anna of Southwick Farm Jr2 335 670 6396 306
s. Boulder Bridge Taurus D. Ann of Southwick Farm
¶Belle's Superb of Pine Grove 5 325 650 10235 401
s. Pine Grove's Prince Charming D. Emigrant's Belle of Pine Grove
Mazette of Southwick Farm Jr2 311 619 7440 344
s. Boulder Bridge Taurus D. Mayola of Southwick Farm
Moss Hill Fame's Merry Maid Sr4 347 694 10899 440
s. Gaylord's Squire's Fame D. Bethune of Moss Hill
Wintercrest's Anita Jr2 328 656 9053 479
s. Curtiss Candy Levity Knox D. Bud's Anita
Wintercrest's Leola Jr2 353 706 6250 293
s. Curtiss Candy Levity Knox D. Financier's Leola
¶Wynola Dorcas Sr3 336 672 12189 628
s. Boulder Bridge Confidence D. Diana's Doris of Wynola

Flagg, Raymond H., Green Hill Farm, Gill, Mass.

¶Moccasin's Linda Sr3 310 616 7721 336
s. Moccasin's Hurricane D. Moccasin's Lucy
¶Nashoba Belrose Flora 7 245 490 6523 286
s. Nashoba Septimus Masterpiece D. Nashoba Pharose Florette
¶Shaker Farm Dimnity 5 365 730 10911 562
s. Coronado's Prophet D. King Tut's Wild Rose

Flint, Mary E. & Gilbert, Eva L., Gilbert Farms, Pontiac, Mich.

Betty Lou of Pleasant Ridge Jr3 247 494 7722 362
s. Orchard Lawn's Emory's York D. Lady Grace of Maple Lane
Eth-Mead Fidelity Jr3 292 584 4731 240
s. Eth-Mead P. Coronation Prince D. Eth-Mead C. Pandora
Maxine Ellen Jr4 365 730 6243 339
s. Rockingham Ambassador D. Maxine Lady 2d
Orchard Lawn's Ada Sr4 347 694 10800 544
s. Riegeldale Emory's Challenger D. Gayoso Acteen
Orchard Lawn's Mary-Ann Jr4 258 516 9007 359
s. Riegeldale Emory's Challenger D. Orchard Lawn's Millie
Princess of Michigan Sr3 365 730 6600 296
s. Rockingham Ambassador D. Michigan Princess
Victory Bond's Queen Sr2 290 580 4784 224
s. Norol's Victory Bond D. Faye's Noble Betsy

Foard, William N., Clear View Farm, No. 1, White Hall, Md.

¶Delhi of Clear View 9 319 638 9022 380
s. Hercules of Snowden D. Dottie of Clear View
Dolly Dewbery of Clear View Jr2 315 630 6842 328
s. Clear View's Gay Jerry D. Clear View's Bessie
¶Margie of Clear View 7 286 572 9920 464
s. Rockingham Gallant D. Margo of Clear View
¶Poinsetta of Clear View 8 365 730 12321 773
s. Hercules of Snowden D. Clear View's Primrose
¶Posie Bell of Clear View 8 365 730 8804 400
s. Hercules of Snowden D. Clear View's Pollyanna

Foard, William N., Clear View Farm, No. 2, White Hall, Md.

Clear View's Dorinda Sr3 317 634 8801 389
s. Princeling of Clear View D. Dorella of Clear View
Clear View's Fairy Queen Jr4 353 706 14633 649
s. Princeling of Clear View D. Fairy of Clear View
¶Faith of Clear View 6 268 536 6792 352
s. Blakeford Fearless D. Fontain of Clear View

Foregate Farms, Incorporated, Jamesburg, N. J.
Rycklaver D. Bashful Sr2 292 584 7094 376
s. Fairlawn Maxim's Grand Duke D. Rycklaver Barbara
¶Rycklaver Quality Jr3 288 576 8879 438
s. Fairlawn Maxim's Grand Duke D. Rycklaver Katrina

Fort Dodge Creamery Company, Rosedale Farm, Fort Dodge, Iowa.
Charm of Ileen 6 228 456 8534 411
s. Max of Rosedale D. Rosedale Ileen
Leocourt Irene 6 308 616 7480 352
s. Kappy of Rosedale D. Leocourt Bonnie M.
Northern Bessie of Rosedale Jr4 272 544 7029 297
s. Rosedale Dick D. Bessie of Northern Czar
Rosedale Claudette Sr3 268 536 4741 245
s. Ambler of Moss Hill D. Leocourt Bonnie M.
Rosedale Lynn 5 288 576 7001 333
s. Kupie's Czar of Rosedale D. Rosedale Kessina's Babe
Rosedale Selma Jr4 328 656 7125 305
s. Kupie's Czar of Rosedale D. Rosedale Eve
Rosedale Snoutly 6 241 482 5585 258
s. Kupie's Czar of Rosedale D. Rosedale Bonnie Girl

Fortkamp, Carl, Gold Banner Farms, No. 1, Coldwater, Ohio.
¶Gold Banner Ida Sr4 290 580 9531 487
s. Golden Grange Illustrator D. Gold Banner Patsy
¶Gold Banner Ilka 5 310 620 9334 513
s. Golden Grange Illustrator D. Gold Banner Patricia
¶Gold Banner Imogene 5 365 730 10660 530
s. Golden Grange Illustrator D. Gold Banner Patsy
¶Gold Banner Iris Jr4 330 660 7636 368
s. Golden Grange Illustrator D. Gold Banner Parnella
¶Gold Banner Patricia 7 295 590 10879 530
s. Prince of Anna Lew Farm D. Banner Boy's Bertha
¶Gold Banner Pearlette 6 295 590 9914 494
s. Prince of Anna Lew Farm D. Banner Boy's Bertha

Fortkamp, Carl, Gold Banner Farms, No. 2, Coldwater, Ohio.
Gold Banner Fairlady Jr2 315 630 7883 443
s. Lone Pine Freeman D. Gold Banner Imogene
¶Gold Banner Fan Jr3 305 610 10572 547
s. Lone Pine Freeman D. Gold Banner Patsy
¶Gold Banner Fancy Jr3 320 640 11082 508
s. Lone Pine Freeman D. Gold Banner Inez
Gold Banner Fay Jr2 335 670 10635 532
s. Lone Pine Freeman D. Gold Banner Patsy
¶Gold Banner Fern Jr3 295 590 9304 518
s. Lone Pine Freeman D. Gold Banner Parnella
Gold Banner Flora Jr2 330 660 8385 369
s. Lone Pine Freeman D. Gold Banner Iris
¶Gold Banner Flossie Jr3 313 626 8474 460
s. Lone Pine Freeman D. Gold Banner Ilka
Gold Banner Frieda Jr2 365 730 9044 422
s. Lone Pine Freeman D. Gold Banner Phyllis

Fosnot, H. L., La Homa Farm, Caldwell, Idaho.
¶Hi-Lawn Gloria 7 248 496 6761 334
s. Rex's Cavalier of Prestdale D. Grace of Hi-Lawn

Fowles, Elwyn M., Sunnydell Farm, Southampton, Mass.
¶Lincoln Charming Rebecca 5 306 612 6029 265
s. Majesty of Coventry D. Lincoln Rebecca 2d
¶Mainstone Lady Phlox Jr3 270 540 6567 300
s. Chedco Premier D. Mainstone Snow-drop's Azalea
Nyala Levity Pet Jr2 331 662 8160 373
s. Groton House Levity Alchemist D. Nyala Supreme Favorite
¶Reliance's Cynara 5 355 710 12429 649
s. Lynbrook Anita's Reliance D. Pat's Rex's Cynthia
Troller's Christie Sr2 322 644 6961 355
s. Green Meads Troller D. Reliance's Cynara

Frahm, Homer, Grand Lake, Celina, Ohio.
¶Chesta's Patty of Plain View 5 353 706 9307 375
s. Nickel Plate Noble D. Franchester Royal Dancer
¶Grand Lake Campus's Gloriamna Sr4 306 610 8084 401
s. Campus Meadow Steadfast D. Belle Vernon Glory Estelle
¶Grand Lake Demo's Cherry Jr4 235 470 5086 232
s. Raemelton Triumph Demonstrator D. Sunnydale's Charlotte
¶Grand Lake Demo's Lucy Sr3 310 620 6923 345
s. Raemelton Triumph Demonstrator D. Fischer's Lulla Belle
¶Grand Lake Shirley's Pride 5 334 668 8103 408
s. Plain View's Shirley's Pretor D. Marilea Peggy
¶Verna of Al's Acres 8 363 726 10779 537
s. Admiral's King George D. Vesta of Al's Acres

Frethelt, Damon, Rolling Acres Farm, Lake City, Minn.
¶Boulder Bridge Salvia Sr4 321 642 11307 410
s. Boulder Bridge Distinction D. Daisy's Daffy of Smithdale
¶Elk Meadow Rose's Gold Nugget 7 350 700 15538 614
s. Boulder Bridge Leviathon D. Elk Meadow Nugget's Rose
¶Rolling Acres Beth 8 322 644 6476 340
s. Masher's General D. Maherwood Valerie
¶Rolling Acres Betsy Jr3 232 464 4940 232
s. Boulder Bridge Corsair D. Rolling Acres Beth
Rolling Acres Blanche Jr2 273 546 4850 226
s. Boulder Bridge Corsair D. Rolling Acres Beth
¶Rolling Acres Bonnie Jr4 273 546 7286 308
s. Boulder Bridge Fairy Prince D. Rolling Acres Beth
Rolling Acres Hopeful Lass Jr2 365 730 7485 377
s. Boulder Bridge Conquest D. Boulder Bridge Salvia
¶Rolling Acres Maude 5 342 684 10855 515
s. Highcroft Bell Buoy Foremost D. Masher's Daphne Dimple
¶Rolling Acres Mildred Jr4 257 514 4941 233
s. Boulder Bridge Fairy Prince D. Masher's Daphne Dimple
¶Rolling Acres Nellie Sr3 281 562 8898 385
s. Boulder Bridge Fairy Prince D. Elk Meadow Rose's Gold Nugget
¶Rolling Acres Neva Sr4 285 570 10423 409
s. Boulder Bridge Fairy Prince D. Elk Meadow Rose's Gold Nugget
¶Rolling Acres Rosalie Jr3 301 602 7091 318
s. Boulder Bridge Corsair D. Rolling Acres Rose
¶Rolling Acres Rose 5 365 730 10498 552
s. Highcroft Bell Buoy Foremost D. Golden Keeper Peggy Glee
¶Rolling Acres Rose Mary Jr4 295 590 7634 369
s. Boulder Bridge Fairy Prince D. Golden Keeper Peggy Glee
¶Shoreland Julia Anna 6 304 608 7708 346
s. Shoreland Dawn's Comet D. Avis Rhoda of Hardscrabble
Watkins Master's Caroline Sr4 300 609 9263 399
s. Boulder Bridge Masterful D. Laudable Lucky of Watkins

Fraim, Clarence & Harris, Daniel E., Berkley Farms, Newark, Del.
¶Berkley Candy Sr3 319 638 8654 444
s. Spar Hill Hazel's King D. Spar Hill Candytuft
¶Ella May Rosamond Sr3 312 624 10537 487
s. Sherwood Forest Judge D. Rosamond's May Ella

French, Ralph K., Elvradale Farm, Dimondale, Mich.
Elvradales Anita Jr2 299 598 6775 320
s. Rosemont Majesty D. Med-O-Bloom Arlene
Elvradales Lucile Jr2 289 578 6714 329
s. Rosemont Stayer Rex D. Lady of Lillie
Leopold's Patricia 5 248 496 5100 253
s. Leopold of Bon Ayre D. Spot's Rosie

Frerking, Clarence C., "Frerkings," Concordia, Mo.
Frerking's Chum Cherry Jr2 345 690 5842 279
s. St. Albans Valiant's Actor Chum D. Rosemul Juliette's Maxine
Frerking's Chum Wanda Jr2 317 634 6036 291
s. St. Albans Valiant's Actor Chum D. Rosemul Delightful Dina
Mossie Glencoe 15 213 426 5638 272
s. Gayoso Rose's Actor D. Glencoe's Mossie
¶Repelmar L. Blossom Jr3 359 718 8882 491
s. Gayhead's His Legatee D. Grandee's Beeta
¶Winamere's Martha Washington 6 275 550 5909 254
s. Flying Hill Country Brilliance D. Valor's Nancy Lee

Frey, Carl F., Corn Acre, Gilman, Ill.
¶Liv-Iro Corn Acre Nina 5 307 611 8330 368
s. Kenfleur's Rose's Alert D. Pergue Noma Crescent
¶Liv-Iro Corn Acre Noma Jr3 326 649 9546 518
s. Lakewood Challenger Alert D. Pergue Noma Crescent

Frey, S. B., Darby Plains Farm, Plain City, Ohio.
¶Allen's Hildegarde Jr4 365 730 8591 423
s. Welcome In Forward's Allen D. Hilda of G. G. F.
¶Brookdale M. Netta Sr3 305 610 8577 426
s. Antietam Monarch D. Brookdale C. Nellie
Darby Plains Fern's Polly Sr2 326 652 7719 376
s. Polly's Masterful D. Count's P. A. Buckeye Fern
Darby Plains Lad's Matilda Sr2 365 730 7919 410
s. Welcome In Chum's Laddie D. Hilda of G. G. F.
¶Hickory Hill Hyalo's Flash Jr4 280 560 6561 330
s. Langwater Flash D. Hyalo's Bessy

Frey, Simon S., & Leckie, W. S., Darby Acres, Plain City, Ohio.
Effie Jay's Queena Sr4 249 498 4967 215
s. Brutus of Graceland D. Challenger's Queen Lena
Elk Bottom Tillie Jr2 365 730 8617 410
s. Welcome In Emperor D. Imperial's Tilla of G. G. F.
¶Modesty's Rosie of Glenview Jr4 242 484 4432 219
s. Modesty's Foremost of Glenview D. Rosie of Glenview
¶Primrose Girl of Glenview 8 288 576 5342 264
s. Foremost's Masterpiece Royal D. Senator's Steadfast Primrose

Friesz, Francis, Mr. & Mrs., Dallas Center, Iowa.
¶Rosebud Farm Hostess Jr3 280 560 9948 393
s. Boulder Bridge Reward D. Rosebud's Carriet Ann
¶Rosebud Playmate Sr3 319 638 11644 497
s. Rosebud Hero's Reminder D. Ester's Rita of Smithdale

Frith, Robert, Maple Leaf Farm, Saint Paul, Oregon.
Lou of Champoeg Jr2 364 728 7641 432
s. Joseph of Owens Dairy D. Lou's May of Owens Dairy

Frith, William A., Maple Leaf Farm, Saint Paul, Oregon.
Ace of Maple Leaf Farm 5 323 646 8378 454
s. Double Supreme's Foremost Valor D. Ace of Lake Hill Guernsey Farm
Gwendylon of Maple Leaf Farm Sr3 304 608 8081 427
s. Oak Arbor's Supreme's Alert D. Oak Arbor's Geraldine
Lolly of Maple Leaf Farm Jr2 318 636 7477 365
s. Oak Park's Mark Clark D. Dolly's Blondie
Valley View Maid 5 256 512 7969 427
s. Wandamere Anson's Douglas D. Valley View's Vida

Froehlich, Leonard & Abert, Dutch Lane Farm, Sodus, Mich.
¶Tilly of Ridgeland Place 14 365 730 10692 498
s. Bethany Adventurer D. Rosalie of Ridgeland Place

Froehlich, Leonard & Ruth, Dutch Lane Farm, Sodus, Mich.
¶May's Beauty of Dutch Lane Sr2 334 668 7445 346
s. Rose's King of Meadow Lane D. Florence's May of Mt. Pleasant

Fuller, Hester & Parrish, Fuller Farms, Shelbyville, Ind.
Fuller Farms Carolyn Jr3 267 750 7875 434
s. Conqueror of Waterloo D. Waterloo Queen Carolyn
Golden Empress of Waterloo 10 338 676 7647 388
s. Grace's Cavalier D. Bess's Martha of Waterloo

Fullerton, Boyd, Rycklaver Farm, New Brunswick, N. J.
Rycklaver D. Gipsy Jr2 314 628 7710 413
s. Fairlawn Maxim's Grand Duke D. Rycklaver Honey
Rycklaver D. Vera Jr2 365 730 9128 514
s. Fairlawn Maxim's Grand Duke D. Rycklaver Victoria
Rycklaver Golden Rose Jr2 304 608 6931 312
s. Fairlawn Golden Maxim D. Rycklaver Thankful
¶Rycklaver Sandra Jr4 296 592 8686 434
s. Fairlawn Golden Maxim D. Rycklaver Stardust
¶Rycklaver Susan Sr3 298 596 8380 441
s. Fairlawn Golden Maxim D. Chestnut Ridge Dairy Secret

Funk, Alvin L., A. L. Funk Dairies, Collegeville, Pa.
Carol's Belle of Pleasantview Sr3 365 730 9716 501
s. Honey Brook's Golden Eagle D. Craftsman Bea of Pleasantview
¶Laurel Locks Claverock 7 307 614 8959 485
s. Laurel Locks Lieutenant D. Laurel Locks Laverock

Gamboniní, R., Old Adobe Ranch, Petaluma, Calif.
Old Adobe Royal Azalea Jr4 290 580 7593 342
s. Sleepy Hollow Lover's Royal D. Old Adobe Anna
Sleepy Hollow Noble Charlotte 5 365 730 10458 549
s. Adohr Eldor Nobleman D. Sleepy Hollow Charlotte
Sleepy Hollow Noble Jasmine Sr3 306 612 8653 402
s. Adohr Eldor Nobleman D. Sleepy Hollow Magic's Janie
Sleepy Hollow Noble Maiden 7 171 342 6469 359
s. Adohr Eldor Nobleman D. Rocky Hill Happy Maiden

Gantz, Edwina B., Lynn Guernsey Farms, Springfield, Ohio

¶Caswell's Inspiration Susette Jr3 282 564 5921 274
s. McDonald Farms Inspiration D. Caswell's Royal Daisietta
¶Lynn's Corking Angelica Sr4 284 568 6626 315
s. Raemelton Corking Count D. Jupiter's Star
¶Lynn's Corking Duchess Sr4 320 640 7556 353
s. Raemelton Corking Count D. Lynn's Royal Countess
¶Lynn's Corking Pepper Jr4 268 536 5654 251
s. Raemelton Corking Count D. Lynn's Pomona
¶Lynn's Corking Syringa 7 324 648 7320 326
s. Raemelton Corking Count D. Lynn's Warrior's Lilac
Lynn's Count's Betsy Sr2 363 726 8064 442
s. Raemelton Corking Count D. Lynn's Hanson's Betula
Lynn's Eula Jr2 253 506 4643 202
s. Welcome In Chum's Lynn D. Lynn's Corking Eunita
¶Lynn's Golden Lena 5 298 596 6194 303
s. Lynn's Golden Omar D. Lynn's Warrior's Lilac
Lynn's Hanson's Royal's Thelma 7 336 672 5742 287
s. Beatrice's King of S. H. F. D. Royal's Thelma
Lynn's Tranquil's Countess 5 336 672 7080 353
s. Raemelton Corking Count D. Lynn's Golden Countess
¶Shamrock's Duke's Fern 7 312 624 5708 291
s. Franchester Shamrock D. Duke's Mildred

Geer, Walter, Sunny Lea Farm, Washington, Conn.

Judy's May of Sunny Lea 6 365 730 12056 583
s. Mollie's Sequel Dick D. Crescent Iona Judy Lee
Sunny Lea Daisy Sr2 365 730 8184 410
s. King Sequel of Sunny Lea D. Judy's May of Sunny Lea
Sunny Lea Sarah Belle Sr4 365 730 8013 468
s. King Sequel of Sunny Lea D. Sarahanna

Gehman, John B., Pine Valley Farm, Barto, Pa.

¶Blossom of Little Baltimore 5 248 496 7152 308
s. Adventurer of Little Baltimore D. Fairy of Little Baltimore
¶Curly of Pine Valley Sr3 349 694 6885 361
s. Bolton's Superior D. Balsom's Goldie
¶Dolly of Little Baltimore 8 365 730 10149 461
s. Wilma's Terry D. Aldene's Cherita
Katie of Pine Valley Sr2 365 730 8508 494
s. Fair Field Royal Rex D. Fair Field Kate Victor
¶Mantua Wilma 12 283 566 6291 298
s. Mantua Leader D. Mantua Lady Bobbe
¶Martha's Margaret of Circle D. 7 323 643 9638 500
s. Circle D.'s Major D. Martha Washington of Circle D.
Pine Valley's Beauty Sr2 365 730 9245 481
s. Pine Valorous D. Whitey of Pine Valley
Pine Valley's Iena Sr2 308 616 7676 413
s. Pine Valorous D. Zena of Pine Valley
Pine Valley's Tricksey Sr3 365 730 10054 537
s. Pine Valorous D. Tricksey of Treweryn
¶R. F.'s Monarch's Yarico 5 297 594 8982 390
s. Mulhocaway Butterfat Monarch D. Chetwynde's Hornet Yarico

Geistfeld, Ed, Utilitas Farm, Truman, Minn.

¶Alchrist Daisy 7 237 474 6645 281
s. Boulder Bridge Comet D. Alchrist Princess
Blanche's Angeline of Kreemko 7 286 572 6699 269
s. Green Meads Northern King D. Anne's Blanche of Kreemko
¶Highlands' Royal Jewel 6 312 624 9957 426
s. Kenflour's Ideal Crescent Quad D. Highlands' Royal Daisy
Lucy's Daisy of Kreemko 7 319 638 8047 415
s. Green Meads Northern King D. Lucy of Kreemko
¶Oakvale G. Stella 9 308 616 11430 517
s. Governor of Oakvale D. Oakvale A. Sylvia
¶Portla of Lone Rock 5 237 474 6423 288
s. Green Meads County Valiant D. Le Hillier Flash
Princess Laurel of Kreemko 8 365 730 13278 632
s. Green Meads Northern King D. Lady Q's Princess of Kreemko
Utilitas Mamie Jr2 295 590 6979 311
s. Utilitas Steadfast D. Utilitas May
Utilitas Mona 5 311 622 8309 448
s. Green Meads Northern King D. Milvia of Kreemko
Utilitas Vivian Jr2 250 500 4467 225
s. Utilitas Steadfast D. Lucy's Lillian of Kreemko
Utilitas Yekaa Queen Jr2 280 560 4893 226
s. Utilitas Steadfast D. Utilitas Queen Yekaa

Georgia Experiment Station, Blairsville, Ga.

¶Clear Springs' Gold Jolly Jr3 271 542 5480 300
s. Clear Springs' Holli-Gold D. Fashion's Jeanie
¶Coker's King Myrtle Jr4 273 546 4757 210
s. Quail Roost Blossom King D. Myrtledale's Gay Drucie
¶Dinsmore Gay Anetta 6 250 500 5009 242
s. Klondike Gay Marshall D. Butler Island Fayroyal Anita
Duke's Maxim Bessie Jr2 304 608 3590 189
s. Maxim Royal Duke D. Julia of Twin Oaks Farm
Pecan Hill's Vannora 6 305 610 3769 201
s. Quail Roost King Bell Buoy D. Knightingale Foremost Chris
¶P. V. Noble Princess 8 265 530 4624 223
s. Prince's Gippy Noble D. Rudelle Princess of Hill View
Riegeldale Emory's Corabelle 7 365 730 9439 495
s. Riegeldale Melba's Emory D. Phlox of South Lawn
¶Waldorf Spear's Jenny Jr3 229 458 4807 251
s. Waldorf Lord Spear D. Waldorf Jaina's Jane

Georgia Experiment Station, Experiment, Ga.

Experiment Bluebeard Sallie Sr3 298 596 6371 292
s. Riegeldale King's Bluebeard D. Royal King's Pansey
Glen Haven Florence 6 289 578 6887 326
s. Klondike Gay Beau D. Peggie of Ponce de Leon
North View Democrat's Delight Jr3 293 586 5787 274
s. Spencer's Delight D. Oakhurst Democrat's Rose
Riegeldale Emory's Belva Sr3 365 730 6132 303
s. Riegeldale Melba's Emory D. Riegeldale Illustrious Belva
¶Royal King's Pansey 9 301 602 6384 258
s. Riegeldale Royal King D. Mileybright's Cherokee Rose
¶Royal Rose's Julia 5 305 610 6872 342
s. Riegeldale King's Bluebeard D. Royal King's Rose

Giacomini Brothers, Gypsy Guernsey Farm, Fortuna, Calif.

Berryland Grace's Vera Jr2 365 730 8658 478
s. Steadfast Canadian's Monarch D. Berryland Predictor's Grace
¶Margret's Lillie of Ferndale Sr4 267 534 9795 448
s. Rancho Nirasto Champ's Victor D. Lindy May's Margret

Giacomini, Joseph E., Gypsy Guernsey Farm, Fortuna, Calif.

Gypsy Dairy Dimples Jr2 320 640 8673 304
s. American Marian's Bullet D. Gypsy Dairy Josie

Gibbs, Lyle, Grassy Plain, Mount Union, Iowa.

¶Buttercup of Golden Oaks 6 365 730 9714 535
s. Kilmar of Rosedale D. Betsy Ann of Golden Oaks

Gibbs, Lyle & Jacquelin, Grassy Plain, Mount Union, Iowa.

Grassy Plain Victor's Bess Jr2 250 500 3452 178
s. Gibbs Acres Pioneer's Victor D. Buttercup of Golden Oaks

Gilkey, Lucien, Trust, William J. Howard, Trustee, Geloster Farm, Richland, Mich.

¶Geloster Cherry Maid Jr3 352 704 8662 392
s. Lockshore Sylvia's Prince D. Diamond of Geloster Farm
¶Geloster Cherry Queen Jr3 365 730 10842 530
s. Lockshore Sylvia's Prince D. Geloster Meadow Queen
¶Geloster Dora's Cherry Jr3 304 608 6371 336
s. Lockshore Sylvia's Prince D. Geloster Farm Dora
¶Geloster Farm Blossom 5 336 672 6104 249
s. Lockshore Mellow Moon D. Laura of Geloster Farm
¶Geloster Faye's Royal Sr4 365 730 11522 572
s. Lockshore Sylvia's Prince D. Faye of Geloster Farm
¶Geloster Folly Sr3 304 597 7723 365
s. Lockshore Sylvia's Prince D. Lizzie Molly of Geloster Farm
Geloster Lady Ethel Jr2 365 730 10742 575
s. Lockshore Sylvia's Prince D. Geloster C. Ethelinda
¶Geloster Lady Victoria Sr4 311 622 9408 386
s. Lockshore Sylvia's Prince D. Geloster Farm Victoria
Geloster Prince's Elsie Jr3 365 730 10534 520
s. Lockshore Sylvia's Prince D. Elsie of Geloster Farm
¶Lorena of Geloster Farm 5 335 670 9668 495
s. Lockshore Mellow Moon D. Diana of Geloster Farm

Gillmor, R. D., Bethway Farm, Bethany, Conn.

Conquest Anita Sr2 365 879 13594 656
s. Pharos Frost King D. Whittemore Farm C. Amy
Great Elm Be-Dutchess Jr4 263 604 6598 318
s. Great Elm C. Bell Buoy D. Legume Acre's Dutchess
Pharos Indenture's Doran Jr2 360 938 7795 418
s. McDonald Farms Indenture D. Pharos King's Doris
¶Sheldegren D. Eveletta 5 287 680 6381 337
s. Sheldegren Dorander D. Sheldegren C. Evelette
¶Sheldegren Endora Sr3 265 610 7073 330
s. Foremost Command D. Sheldegren C. Edna

Gilmore, H. R., Gilmore Farms, Camden, Mich.

¶Gilmore's Rosalie 6 320 637 8013 478
s. Gilmore's Prediction's Emperor D. Gilmore's Rosina
¶Sandra of Capitol View Jr3 288 573 6794 381
s. Juno of Capitol View D. Philip's Sue of Capitol View

Glessner, John J., Argilla Farm, Ipswich, Mass.

¶Glensmere's Lily 12 339 677 14030 568
s. Foremost Reliance D. Glensmere's Gem
¶High Meadows Grace 10 360 717 9982 467
s. Two Cedars Rex D. High Meadows Gem
Joyce of Rockmere 7 312 624 10774 493
s. Saugerties Good Faith D. Dolly of Rockmere
¶Spot of Radio Guernsey Farm 9 305 603 12914 550
s. Peggy's Sequel Boy D. Sunshine of Radio Guernsey Farm
Wood Ford Foremost Alica Jr2 311 616 8264 426
s. Foremost Wood Ford D. Wood Ford Alica
¶Wood Ford Governor's Dinttie 5 284 564 8302 390
s. Flying Horse Governor D. Wood Ford Dinitte
Wood Ford Wampum Jr3 303 601 7610 450
s. Green Meads Warden D. Glensmere's Arba

Gluek, Arthur L., Gluek Farms, No. 2, Saint Paul, Minn.

¶Lauralac Golden Dot Jr4 312 624 5879 303
s. Gluek Farm Golden Eagle D. Lauralac Posy-Dot

Gluek Brewing Company, Gluek Farms, No. 2, Saint Paul, Minn.

¶Cesor Penwyn's Ethel 5 292 584 11540 528
s. Cesor Maxine's Penwyn D. Cesor Noble's Electra
¶Gluek Farm Butterfat Maxe 6 295 590 9661 429
s. Hilltop Butterfat Sailor D. Gluek Farm Maxine
¶Gluek Farm Carol Sr3 282 564 4858 282
s. Cesor Maxim Coronet La No D. Gluek Farm N. Cherry

¶Gluek Farm Darlene 6 296 592 7780 391
s. Hilltop Butterfat Sailor D. Golden Coronet's Donna
¶Gluek Farm Emily 7 267 534 6035 273
s. Gluek Farm Sailor Lad D. Gluek Farm Emmaline
Gluek Farm Gloria 6 365 730 10204 488
s. Gluek Farm Mariner D. Gluek Farm Glory
¶Gluek Farm Hulda 5 358 716 7932 329
s. Gluek Farm Golden Eagle D. Gluek Farm Hope
¶Gluek Farm Lad's Roberta Jr3 365 730 7517 363
s. Gluek Farm Sailor Lad D. Gluek Farm Rodena
¶Gluek Farm N. Cherry 6 313 626 8350 411
s. Gluek Farm Noble Lad D. Gluek Farm Cornelia
¶Gluek Farm Petunia 9 318 636 11116 569
s. Gluek Farm Mariner D. Gluek Farm Pauline
Gluek Farm Queen Jr3 262 524 7370 390
s. Cesor Helene's Maxim D. Gluek Farm Quill
¶Gluek Farm Rajah's Janica 5 365 730 6003 251
s. Beechwood Rajah D. Gluek Farm Janis
¶Gluek Farm R. Helena 5 281 562 8297 367
s. Gluek Farm Radiant D. Gluek Farm Helen
Gluek Farm Rosa Jr2 270 540 5049 266
s. Cesor Helene's Maxim D. Gluek Farm Rena

Goddard, Newell A., Oaksdale Farm, Simsbury, Conn.

Bates' Sarahana of Jayso 7 280 560 6819 285
s. Bates' Jayso D. Bates' Sarah of Jayso
¶Horse Radish Mary 8 326 631 8730 415
s. Horse Radish Joe D. Horse Radish Nancy
Ladderbank Wistaria 3d 9 308 559 7956 279
s. Ladderbank Yule D. Ladderbank Wistaria
¶Oaksdale Lady Jr3 365 727 5876 250
s. Holly Farm Jester D. Holly Farm Fair Lady
Pharos Governor's Doline Jr3 347 688 9147 408
s. McDonald Farms Governor D. Pharos Sensation's Dolly

Pharos King's Jewel 7 324 633 10892 456
s. Thirlstane King Eugene D. Pharos Gem
Pharos King's Sal Sr3 211 418 4942 233
s. Thirlstane King Eugene D. Pharos Butterfat Sally Ann

Goodfield, Chester E., Guernsey Dell, Hardwick, Mass.

¶D.'s Jewel of Hardwick 5 358 716 7264 362
s. Discovery of Ware D. Royal June of Long View
¶Mayflower of Hardwick 6 239 478 6400 282
s. Farmlands Orchid's Charity D. Royal May of Long View
Safeguard Flower of Hardwick Jr2 306 612 5952 299
s. Caumsett Safeguard D. Mayflower of Hardwick
Safeguard Fortune of Hardwick Jr2 294 588 5393 277
s. Caumsett Safeguard D. C.'s Richesse of Hardwick

Gorenflo, Theodore, Jr., Thorngold Farms, Metamora, Mich.

¶Beverly's Ferdinand's Pearl 5 243 486 5348 248
s. Marjohnelle Ferdinand James D. Polly Hill's Goldie
Blanche of Thorngold Jr2 222 444 5681 253
s. Golden Desire of Stier Farms D. Sims Jean
¶Eth-Mead King's Glamour Jr4 253 506 6089 366
s. Eth-Mead F. R. Coronation King D. Eth-Mead F. Goldy
Jacquette of Thorngold Jr3 343 686 10913 526
s. Golden Desire of Stier Farms D. Coltson's Mary
¶Lockshore Banner's Milkmaid 7 215 430 5956 251
s. Lockshore Banner D. Lockshore Ambassador's Milkmaid
¶Sims Jean 11 259 518 6268 290
s. Zettle's King D. Sims' Lady Caroline
¶Sunny Side Trina Sr4 273 546 7671 381
s. Ultra Prince of the Ridge D. Trina of Jackline's Feeby
¶Supreme Rena of Capitol View Sr3 365 730 7217 296
s. Cesor General's Supreme D. Mike's Rose of Capitol View
Vivette of Thorngold Jr2 313 626 8024 388
s. Langwater Memory's Chieftain D. Dye-Krest Master's Zo

Gorman, J. C., Cedar Brook Farm, Bellville, Ohio.

¶Aigler Farm Rosita 7 289 578 8075 351
s. Raemelton Aigler Prince D. Aigler Farm Rosalind
¶Copeland Farm Fancy Sr4 365 730 8732 442
s. Fairlawn Fleetwood D. Shamrock's Donna Bell
¶Copeland Farm Lady Jr4 365 730 7755 391
s. Argilla Piper D. Shamrock's Lady
¶Coronet's Bonnie of Avalon Sr3 334 668 4484 314
s. Normandy Coronet D. Avalon Marvel Lassie
East Vu Flory Sr2 306 612 5282 288
s. McDonald Farms Fisher D. Jobetty's Sue
East Vu Levity Sr2 365 730 6368 294
s. Pine Manor Levity King D. Raemelton Royal Lady
Edinham L. Rilla Sr2 263 526 4455 213
s. Raemelton Levity Coronal D. Edinham Princess Rita
¶Edinham Wistar's Butter Maid Jr4 296 592 8873 340
s. Bethany Wistar's Ambassador D. Edinham's Royal Contest
Green Crest Vera Belle 5 365 730 8282 451
s. Raemelton Corking Amir D. Vera's Dimple of Steinalfa
¶Harbert's Regal Vergina Jr3 264 528 6937 324
s. Foremost Prince Faithful D. Harbert's Virgina
Kerrykee's Levity Marion Sr2 365 730 8115 406
s. Raemelton Levity Distinction D. Natural Grove's Charm
¶Natural Grove's Joy Sr3 307 614 6289 288
s. Pine Manor Trojan D. Natural Grove's Charm
¶Protector's Rosebud 7 286 572 7732 377
s. Raemelton Triump Protector D. Joan's Betty Rose
¶Rhoadesdale Lily Sr3 325 650 6589 329
s. Fairlawn L. Governor D. Yankee's Violet
Sunny's Golden Belle Jr3 365 730 6988 359
s. Preeminent Sunny D. Laural's Golden Belle

Gosch, Arnold A., Cheeri-Hill Farm, Bigelow, Minn.

Buttergold B. Levis' Superb Jr3 303 603 7245 284
s. Elk Meadow Maid's Leviathon D. Buttergold Butterfat Superb
Buttergold Levi's Sue 5 328 653 9805 448
s. Elk Meadow Maid's Leviathon D. Buttergold Foremost's Sue
Buttergold L. Noble Doris 2yr 291 579 7001 319
s. Thatcher Farms Nobleman D. Buttergold Levi's T. D. Doris
Buttergold L. Noble Rosene Jr2 319 635 5634 259
s. Thatcher Farms Nobleman D. Buttergold Levi's Rosene
Cheeri-Hill Fieldon's Beauty Jr2 304 608 5643 234
s. Fieldon of Prairie Hill Farm D. Favor's Kupie
Rosedale Phoebe 5 293 583 11014 472
s. Kupie's Czar of Rosedale D. Rosedale Jem

Gost, Homer, Pine Knoll, Lewiston, Minn.

Pine Knoll Beulah Jr3 228 456 4831 237
s. Spar Hill Heir's Prince D. Pine Knoll's Ropeep
Pine Knoll Laura 5 296 592 4736 211
s. Spar Hill Heir's Prince D. Pine Knoll Lorena
Pine Knoll Lorene Jr3 279 558 6587 331
s. Spar Hill Heir's Prince D. Pine Knoll's Leatta
Pine Knoll Prince's Gleam Sr2 204 408 5713 265
s. Spar Hill Heir's Prince D. Pine Knoll Sunglean

Gottfried, Leonard A., Upper Sandusky, Ohio.

¶Russada Betsey Jr3 304 608 7041 455
s. Windale Russada's Corona D. Russada Betty Lou

Gouldin, J. M., Windsor, Tappahannock, Va.

Cathleen of Edge Hill 5 290 580 9119 451
s. Eagles Nest Model Lad D. Jill of Rumford
Curles Champion's Gypsy Girl Jr3 288 576 6811 347
s. Langwater Champion D. Curles Prudence Gypsy
Viola's Beauty of Chilbrook 6 365 730 11590 595
s. Squire of Chilbrook D. Tiny's Violet of Chilbrook
Windsor Duchess Rose Sr3 338 676 9379 480
s. Ringeldale Emory's Pirate D. Windsor Queen
Windsor Golden Martha Jr2 365 730 6008 325
s. Clear Springs' Royal Maxim D. Countryman's Golden Martha
Windsor Maxim Hilda Jr4 297 594 6024 278
s. Clear Springs' Royal Maxim D. Windsor Maxim Alice
Windsor Maxim Lucy Sr3 365 730 7445 427
s. Clear Springs' Royal Maxim D. Windsor Maxim Actress
Windsor Pirate's Martha Jr3 335 670 7957 383
s. Ringeldale Emory's Pirate D. Windsor Martha Jane
Windsor Pirate's Peggy Sr2 365 730 7163 379
s. Ringeldale Emory's Pirate D. Windsor Maxim Peggy

Graber, Joe M., Spring Lake Farm, Pretty Prairie, Kans.

Beautie's Favor Dolly Sr4 292 584 8472 440
s. Meadow Lodge Favor D. Arvil's Beautie
Glencliff Emmaline's Emma Sr4 302 604 6561 385
s. Kirklawn Merry Duke D. Glenclff Noble Emmaline
Jo-Mar King's Lustre's Lane Jr4 304 608 7349 405
s. Jo-Mar King's Lustre D. Belle's Pansy
Jo-Mar Reveler's Beauty 8 275 550 8046 335
s. Meadow Lodge Rex's Reveler D. Crusader's Barbara of Jo-Mar

Graber, W. W., Pretty Prairie, Kans.

Brandtjen's Loretta Sr4 315 630 7933 370
s. Brandtjen's Beacon D. Brandtjen's Gert of Lakeridge
Golden Gay Davis Jr3 336 672 6050 355
s. Meadowlark Laddie Boy D. Windyhill Gayfeather
Hershberger's Fawn 5 296 592 6484 278
s. Meadow Lodge Favor D. Hershberger's Beckie
Joyce's Janet Jr2 344 688 10685 588
s. Carmen of Penn Acres D. Joyce of Wallace Farm
Paramount Roselee's Camilla 8 193 386 5180 258
s. Paramount Maxie's Richard D. Paramount Alice's Rosalee

Gramling, S. W., Sawaga Farm, Orangeburg, S. C.

Sawaga Maywick's Rosebud Sr4 243 486 7021 303
s. Rivelon Maywick's Beau D. Gold Branch G. Raider Red Rose
Sawaga Royal Cal 5 244 488 5837 200
s. Rivelon Royal Majesty D. Valleywood Cavalierra

Graves, Alfred & Muriel & Luttje, Karl and Henry, Plainfield Guernsey Farm, Hale, Mich.

¶Cesor Penwyn's Mina 5 318 626 8280 432
s. Cesor Maxine's Penwyn D. Cesor Prince's Mina

Gray, Blair R., Grayson Farms, Honey Grove, Pa.

Grayson Anita Sr2 281 562 7654 336
s. Vagabond's Africander D. Grayson Marguerite
¶Grayson Daisy 6 314 628 7354 339
s. Grayson Mona's Vagabond D. Supreme Mollie Cowan
¶Grayson Harriet 5 298 590 7104 292
s. Blakeford Harold D. Grayson Marguerite
¶Grayson Hel Sr3 365 730 9456 481
s. Blakeford Harold D. Grayson Bertha
¶Grayson Hussey Jr4 263 519 5355 221
s. Blakeford Harold D. Grayson Marjorie

Gray, Everett M. & Son, Maple View Farm, Richland Center, Wis.

Charlescote Portrait Jr3 365 730 6350 350
s. Langwater Peter D. Charlescote Beldame
¶Maple View Country Blossom 5 317 634 10237 414
s. Lakewood Country Gentleman D. Reliance's Dora of Maple View

Graybill, John H., Twilight Farm, Lancaster, Pa.

¶Duke's Mabel of Ben-Town 8 365 730 9586 429
s. May's Duke of Ben-Town D. Primrose's Hazel Mae
Glenburnie May Blossom 8 310 613 6309 281
s. Glenburnie Independent 2d D. Glenburnie Peach Blossom
Rilma Bob's Beauty Jr2 305 605 4017 211
s. Walnut Grove Rilma Bob D. Sunny Dell's Eileen
Twilight Jewel Sr2 312 624 6578 376
s. Benedict of Sunny Dell D. Sunny Dell's Eileen
Ultra's Imperial Valor Ann Sr2 334 668 6031 409
s. Cedar Valor D. Gay Lad's Nancey Ann

Greenlaw, Vera, Greenlaw Farm, Belfast, Maine.

Greenlaw Farm Portia Jr2 274 548 6206 310
s. Florham Lenore's Ptolemy D. Oonegan Charming Lady
Greenlaw Farm Princess Emma Sr2 235 470 5038 242
s. Florham Prince of The East D. Greenlaw Farm Pansy
Greenlaw Farm Princess Ester Jr2 354 708 7350 351
s. Florham Prince of The East D. Greenlaw Farm Peanut

Greenwood, W. G., Greenwood Farm, Newport, Ohio.

¶Greenwood Jupiter's Edna Jr3 350 700 8274 407
s. Triumph's Magnetta Jupiter D. Greenwood Charlotte
¶Greenwood Jupiter's Gloria Jr4 345 690 7811 421
s. Triumph's Magnetta Jupiter D. Greenwood Donna
¶Greenwood Notable Shirley 8 283 566 7855 377
s. Raemelton Corking Notable D. Greenwood Nina
¶Greenwood Scarlet 8 314 628 6653 354
s. Raemelton Corking Notable D. Greenwood Charm
¶Greenwood Triumph Duchess Sr3 300 600 8967 458
s. Triumph's Magnetta Jupiter D. Greenwood Countess

Griesemer, Joseph J., Pleasant View Farm, Billings, Mo.

¶Couper's Christmas 5 322 644 8525 508
s. La Belle's Augustine D. Oven's Lady Gretchen
¶Judy of Clover Ridge 5 265 596 10065 452
s. Sunnymede Gold Dust D. Butter Girl of Clover Ridge
¶Nancy Lee of Cloverdale 7 334 668 7728 466
s. Oak Hurst Buddy D. Mary Nell of Cloverdale
¶Pleasant View Saultan's Fancy Sr3 298 596 7946 389
s. Meadow Lodge Climax's Saultan D. Nancy Lee of Cloverdale
Pleasant View Saultan's Paula Jr2 285 570 7374 321
s. Meadow Lodge Climax's Saultan D. Maida of Pleasant View
¶Wistaria Flora Vista 2d Sr3 355 710 8248 417
s. Meadow Lodge King's Laddie D. Wistaria Flora Vista

Grimes, Donald W., Villageside Farm, Catawissa, Pa.

Villageside Adra 6 291 582 7559 344
s. Langwater Adjuster D. Villageside Ada

Grossman, Wayne, Golden Hope Guernsey Farm, Argos, Ind.

Crown Supreme's Mary 6 307 614 11342 537
s. Pine Manor Crown Supreme D. Mayo's Mary
Golden Hope Betsy 6 309 618 8903 465
s. Owen's Place Mamie's Actor D. Golden Hope Fay
Golden Hope Pauline Jr2 306 612 8242 394
s. Rock Creek Royal Petri D. Golden Hope Pearlette
Golden Hope Pearlena Jr3 333 666 8388 373
s. Rock Creek Champion D. Golden Hope Pearl
Golden Hope Petri's Beth Jr2 333 666 9499 440
s. Rock Creek Royal Petri D. Golden Hope Betsy
Golden Hope Petri's Karen Jr2 365 730 7744 369
s. Rock Creek Royal Petri D. Golden Hope Actor's Kathleen

Rock Creek Fidelity Jr4 365 730 8445 424
s. Rock Creek Petron D. Rock Creek Flame

Grove, J. B. & Sons, Groveland Farm, North Jackson, Ohio.

Groveland's Steadfast Fern Jr3 302 604 8343 376
s. Maple Lane Gloria's Steadfast D. Renown's Fredora
Groveland's Superior Jessie Sr2 305 610 6825 338
s. Rockingham Superior D. Groveland's Jeanette
Groveland's Superior's Mandy Jr2 325 650 5469 266
s. Rockingham Superior D. Groveland's Maude
Groveland Steadfast's Freda Jr4 277 554 6763 310
s. Maple Lane Gloria's Steadfast D. Renown's Fredora
Renown's Fern 10 318 636 8979 411
s. Raemelton Royal Renown D. Jessie Joyce

Grubb, John B., Robin Hill Farm, Bechtelsville, Pa.

¶Blue Mt. View Lady 10 365 730 8372 383
s. Golden Ruler of Laurel Locks D. Adams' Clementine
¶Robin Hill's Leta Lee Jr4 298 596 6085 266
s. Flying Hill Royal Token D. Blue Mt. View Lady
Robin Hill's Matilda P. Jr2 287 574 6045 285
s. Riveredge Valdor's Pretor D. Robin Hill's Araminta Emerling
Robin Hill's Royal Carlotta Jr2 306 612 6900 307
s. Coldspring's Hardwick's Royal D. Robin Hill's Carlotta

Hacklander, C. E., Meadowfield Farm, Janesville, Wis.

Meadowfield's Rosalie Jr2 312 624 7008 322
s. Meadowfield's Patriarch D. Marhawk Dividend Rosalind
¶Meadowfield's Secunda Fancy 6 320 640 9697 491
s. Sedgley Miller D. Kenfleur's Dicta Fancy

Haines, Mahlon N., Haines Acres, York, Pa.

Bonnie of Haines Acres Jr4 341 682 9621 469
s. Goose Valley Cole D. Goose Valley Faithful
¶Loretta of Haines Acres Jr4 297 575 7856 374
s. Goose Valley Cole D. Longacre Golden Mist
¶Marie of Haines Acres Jr4 340 687 7575 367
s. Goose Valley Cole D. Graceland Gladiator Anne

Hale, J. F., White Hall Farm, Nokesville, Va.

Amie of White Hall Jr2 276 552 5818 281
s. Marbert Prince Elector D. Elector's Gypsy Princess
Annie of White Hall Sr2 301 602 7233 352
s. Marbert Prince Elector D. Pleasantview Beautiful Deloris
Pleasantview Muriel Greta 7 286 562 8852 401
s. Fox Dean's Hollimost D. Princess Muriel
Pleasantview's Gypsy Queen 11 300 600 9989 435
s. Moughon Ace D. Princess Muriel
Queen Bessie's Prospect Sr3 284 568 6965 319
s. Marbert Princ. Elector D. Pleasantview Queen Bessie

Hall, F. A., Hoosier Manor Farm, Corunna, Ind.

Hoosier Manor Hopeful Sr2 365 730 8783 457
s. McDonald Farms Giltedge D. Hoosier Manor Hope
¶Select's Bloomkin 8 283 566 10119 485
s. Select of De Kalb County D. Valor's Cherry Blossom

Hall, F. A. & Fitch, Cecil, Hoosier Manor Farm, Corunna, Ind.

Gilt Edge Choice Jr2 302 604 7259 326
s. McDonald Farms Giltedge D. Gilt Edge Kay

Hamilton, Lynn B., Lynndale Farms, Glendale, Ariz.

Adohr Trojan Buttercup 6 354 708 9331 447
s. Cascade Trojan D. Adohr Buttercup Jewel
¶Duna's Rose of Brookwell 5 275 550 9179 383
s. Western Glow Imperial D. Unique's Duna of Brookwell
Lynndale Farms Ann Jr2 286 572 7497 349
s. Chicona Clarendon D. Santa Rita Ann
Lynndale Farms Butter Queen Sr2 301 602 8272 310
s. Ranchito Royal Darby D. Ranchito Queen Jessie
Lynndale Farms Connie Sr2 350 700 9688 433
s. Ranchito Royal Darby D. Ranchito Royal Duchess
Lynndale Farms Lady Valentine Jr2 265 530 7438 304
s. McDonald Farms Krag D. Valentine Lady Ellen
Lynndale Farms Laurinda Sr2 291 582 7067 286
s. Ranchito Royal Darby D. Central Laurinda
Lynndale Farms Model Jr2 351 702 6416 309
s. Ranchito Royal Darby D. Lynndale Farms Winter Rose
Lynndale Farms Secret Jr2 271 542 7527 344
s. Ranchito Royal Darby D. Ranchito Lady Phyllis
Lynndale Farms Trinket Jr2 283 566 6436 275
s. McDonald Farms Krag D. Ranchito Royal Duchess
¶Rocky Home Lustre's Evelyn 6 319 638 8850 367
s. Lustre of Arizona Farms D. Win Ru Of LuEll
Rocky Home Rival's Valeria Sr4 285 570 6165 346
s. Dorella Rosalie's Rival D. Win Ru Of Wonder Val
¶Rocky Home's Ione 5 261 522 8090 366
s. El Patron de El Verano D. Cleone of El Verano
Santa Rita Emily Jr2 280 560 7588 331
s. Chicona Clarendon D. Santa Rita Count's Mildred

Hank, Harry, Lone Oak Farm, Monongahela, Pa.

¶Betty Defiance of Evergreen 5 365 730 10148 494
s. Lone Oak Defiance D. Guardsman's Betty of Evergreen
¶Bryn Du Paula 6 288 575 9508 408
s. Willow Brook's Pierre D. Bryn Du Virginia
¶Bryn Du Playful 6 265 530 8006 353
s. Willow Brook's Pierre D. Bryn Du Faithful
¶Gardenville Golden Bell 5 342 665 12775 542
s. Bournedale Inheritance D. Edith's Blue Bell of Agridor
Graceland Forward's Alice Jr2 295 589 7100 343
s. Graceland Forward D. Clutter Farm Lois
Lone Oak Charming Heather Jr2 306 611 5785 289
s. Langwater Prince Charming D. Lone Oak Ultra Heather
Lone Oak Charming Trinket Sr2 316 631 8669 387
s. Langwater Prince Charming D. Lone Oak Merry Trinket
Lone Oak Crystal Jr2 329 658 8280 344
s. Pine Manor Royal Cadet D. Raemelton Triumph Gemina
¶Lone Oak Faithful Sr3 365 730 9927 459
s. Quail Roost Lucky Noland D. Bryn Du Playful
Lone Oak Merry Bee Jr2 304 607 9405 449
s. Langwater Pal D. Welcome-In Beatrix
Lone Oak Merry Crescent Jr3 236 471 5074 211
s. Langwater Pal D. Bryn Du Playful

¶Lone Oak Ultra Dottie 5 322 643 7524 364
s. Maple Lane Clover's Steadfast D. Lone Oak Dottie
¶Lone Oak Ultra Margo 5 299 598 9626 416
s. Maple Lane Clover's Steadfast D. Lone Oak Lady Margrave
¶Shawnee Springs Sapphire 6 257 513 6597 311
s. Langwater Argyll D. Sugarcreek Senna Tiby

Hankins, D. W., Guern-Way Farm, Upper Sandusky, Ohio.

Guern-Way Tops Sr2 281 562 5439 289
s. Lone Pine Sonny Boy D. Lone Pine Top's Pauline

Hansen, Edwin M., Eugene, Oregon.

Commander's Marie of Linnacres Sr2 287 574 6852 351
s. Commander of Prairie Bloom D. Dictator's Princess Marie
¶Mariette's Bubbles 6 365 730 6677 358
s. Dictator of Merrilane D. Princess Mariette
¶Maxim's Judy Sr4 264 528 8169 366
s. Maxim of Prairie Bloom D. Lady's Judy of Maple Hill

Hansen, Laurence D., Hansenarea Farm, South Valley, N. Y.

Hansenarea Vena 5 159 318 4508 218
s. Hansenarea Sequel D. Hansenarea Etta

Hanson, Harry E., Hancroft Guernsey Farm, Bethel, Kans.

¶Mound City Royal's Star 5 300 600 8802 423
s. Masterpiece's May Royal D. Mound City Starlight
¶Nemahview Blossom Jr3 264 528 5729 336
s. Nemahview Chieftain D. Wydevue Royal Coreen
Nemahview Chrysanthemum Jr2 241 482 4546 197
s. Nemahview King D. Mound City Royal's Star
Nemahview Daffodil Jr2 271 542 4608 224
s. Nemahview King D. Nemahview Blossom
¶Nemahview Delight 5 270 540 4067 206
s. Algoma's Dude D. Mound City Deanie

Harkness, Mary S., "Eolia," Waterford, Conn.

¶Daffy of Mt. Pleasant View 7 259 518 10603 443
s. Peterkin of Mt. Pleasant View D. Dawn of Cobble Croft
¶Eolia's Charity 5 311 621 11784 67
s. Wolfpen Agent D. Satisfaction's Model's Vinetta
Eolia's Mabel Jr2 326 649 9629 537
s. Eolia's Watchman D. Eolia's Mamie
¶Eolia's Mamie 5 324 646 10556 525
s. Wolfpen Agent D. Brooklandwood G. Mamie
Eolia's Victoria Jr2 365 730 8407 491
s. Eolia's Watchman D. Satisfaction's Model's Vinetta
¶Eolia's Vinetta Jr3 365 729 9625 489
s. Wolfpen North Star D. Satisfaction's Model's Vinetta
¶Ward's Watchman's Fascination 9 307 613 12276 642
s. Mount Hope Watchman D. Ward's Moretown Biddy
¶Watchman's Faith 7 340 677 15838 721
s. Mount Hope Watchman D. Ward's Ideal

Harnden, M. G., Noelbrook Ranch, Sedro Woolley, Wash.

¶Doug's Starlight of Middale 9 259 518 6268 291
s. Douglaston Lord Alexander D. Sheik's Snowdrop of Middale
¶Noelbrook Truthful Sr4 313 626 10254 581
s. McDonald Farms Western Star D. Darigold True

Hartman, E. B. & Sons, Lakeside Guernsey Farm, Kalispell, Mont.

Bliss Improver's Lassie Sr2 320 640 9800 508
s. Beau Gay Improver D. Byrnedale Buttercup
Bliss Improver's Twinkle Jr2 275 550 4992 252
s. Beau Gay Improver D. Winkle of Dolores
Bliss Klansman's Louise Sr2 317 634 8134 409
s. Rosewald Karena's Klansman D. Brynedale Milly
Brynedale Jane Jr4 314 628 6015 331
s. Wandamere Master D. Cascade Patter
¶Byrnedale Milly 8 248 496 7099 329
s. Wandamere Master D. Winkle of Dolores
¶Shelter Valley Ruby 5 231 462 5604 270
s. Wandamere Master D. Cascade Patter

Haslett, Charles E., Yorkham Farm, Geneva, N. Y.

Lassie of Orchard Brook Sr2 267 534 8586 383
s. Badger's Highvalor D. Lou of Orchard Brook
Wychmere Climax Golden Daisy 6 298 596 8970 383
s. Friendship Grand Climax D. Meadow Springs Daisy Belle
Wychmere Marianne Jr3 275 550 7064 302
s. McDonald Farms Adonis D. Supreme's Marianne
Yorkham's Lavalor Jr2 281 562 6116 322
s. Tarbell Farms Peerless Valor D. Lassie of Yorkham

Hastings, Hayes A., Green Meadows Farm, Kirkwood, Pa.

¶Lone Pine King's Helen Jr3 289 578 5484 304
s. Spar Hill Marigold's King D. Lone Pine Golden Bessie

Hastings, Hayes A. & Marion R., Green Meadows Farm, Kirkwood, Pa.

Green Meadows Cherub's Beauty Jr2 312 624 6296 328
s. Cherub's Pat of Hill Girt D. Maple Lane Beauty Royal M.
¶Green Meadows Cherub's Serene 5 365 730 10177 511
s. Cherub's Pat of Hill Girt D. Crum Creek's Golden Poppy
¶Green Meadows Royal's Diana Sr4 364 728 9262 442
s. Green Meadows May Royal's Ned D. Green Meadows Buttercup Ann
Green Meadows Valor's May Jr2 355 710 7166 332
s. Quail Roost Valor's Foremost D. Green Meadows Lady's Rilma
Green Meadows Vic's Mae Jr2 300 600 4884 268
s. Spar Hill King's Victor D. Green Meadows Cherub's Galli
Green Meadows Vic's Nellie Jr2 291 582 6224 288
s. Spar Hill King's Victor D. Green Meadows Lad's Nellie
¶Warners G. B. Jo Ann's Alice Sr3 365 730 8828 444
s. Foremost Gold Bond D. Warner Virginia's Jo Ann

Hatch, Joyce, Lilac Villa Farm, Vanlue, Ohio.

¶Lilac Villa's Princess Sr3 319 638 6605 338
s. Lone Pine Triumph D. Lilac Lawn's Holly Hock

Hatch, Merritt E., Lilac Villa Farm, Vanlue, Ohio.

¶Della Pied Pifer Jr4 365 730 9920 416
s. Villa-Way Cardington D. Della of Springview
¶Graceland Crescent 5 334 668 6939 317
s. Graceland Forward D. Lady Rose of Graceland
Lilac Villa's Dewdrop Jr2 311 622 6356 321
s. Long Pine Triumph D. Lilac Villa's Blossom

Lilac Villa's Hollyhock Jr2 320 640 4972 261
s. Lone Pine Triumph D. Lilac Villa's Buttercup
¶Lilac Villa's Jewell Jr4 327 654 6872 327
s. Lilac Lawn's Ultra Portly D. Lilac Lawn's Juliet
¶Traveler's Dorthea Jr4 357 714 7648 406
s. Lass's Traveler D. Dictator's Nancris of M. D.
¶Way-Ellen Farms Marie Jr3 325 650 9981 428
s. Sun-Blest Farms Levity Czar D. Marie's Lady of Mapledale

Haugen, Woodrow, Woodside Dairy Farm, Barron, Wis.

Antonette Alice of Brookside Jr4 282 564 8043 451
s. Shantituck Jerry's Meteor D. Bell's Antonette of Brookside
Butter Bell Edna of Brookside Jr4 282 564 9431 593
s. Shantituck Jerry's Meteor D. Buttercup Bell of Brookside
Dona Mae of Brookside 9 297 594 8886 444
s. Woodland Echo Monitor D. Mae of Brookside Dairy Farm
Prince's Mavis Sr4 327 654 7473 365
s. Jeffy's Prince D. Prince's Maiden
Sandra Ann of Brookside Sr4 301 602 9227 481
s. Shantituck Jerry's Meteor D. Dagna's Sandra of Brookside
Shantituck's Bonita 6 293 586 8143 426
s. Rachel's Nestor of Shantituck D. Bonnie of Arrandale
Woodside Edna's Sensation Jr2 365 730 11551 624
s. Shantituck Jury's Judge D. Butter Bell Edna of Brookside

Haworth, Joel & Son, Haworth Farms, Cicero, Ind.

Baron's Flossett 8 365 730 13374 689
s. Boulder Bridge Baron D. Master's Flossett
Illustrious Content Sr2 287 574 9225 389
s. Illustrious Bell Buoy D. Rose King's Helena
La Lois' King's Violet Sr3 310 620 9177 473
s. La Lois' King of Crane Farm D. Jocona Bonny

Haxstun, Richard C., Moreau Farms, Fort Edward, N. Y.

¶Etta of Hickory Hollow 6 300 600 13059 592
s. Waldorf Clara's Criterion D. Eyeone of Hickory Hollow
¶Eyeone of Hickory Hollow 10 338 676 14297 662
s. Indian Ladder PB D Beup Knight D. Carlotta of Hickory Hollow
Fairfields Ola Jr2 323 646 8327 376
s. Green Meads Highwick King D. Fairfields Lustre
Moreau Farms Amatis Jr2 317 634 10511 462
s. Fra-Mar Pharaoh D. Fra-Mar Clare
¶Moreau Farms Flo Sr3 319 638 9749 510
s. Fra-Mar Coronation Count D. Fra-Mar Cora

Haxstun, Richard C., Mrs., Moreau Farms, Fort Edward, N. Y.

Moreau Farms Dairy Maid Sr2 365 730 11748 550
s. Fra-Mar Pharaoh D. Fra-Mar Golden Sunset

Hayman, Harold H., Pine Brook Farms, Stillwater, Pa.

¶Naomi of Pine Brook Farms 7 321 442 4899 216
s. Oakwood Pat D. Betsey of Pine Brook Farm
¶Pine Brook Farm's Ruth Ann 6 322 644 9880 474
s. Ellen's Boy of Pine Brook Farm D. Ruth of Pine Brook Farm 3d
¶Pine Brook Farms Ruthanna Sr3 332 664 7752 347
s. Coldspring's Hardwick's Banner D. Pine Brook Farm's Ruth Ann
¶Pine Brook Farms Ruth Ella Jr3 332 664 6714 337
s. Coldspring's Hardwick's Banner D. Ruth of Pine Brook Farm 5th
¶Pine Brook Farms Ruth Erla Jr3 308 616 6044 311
s. Coldspring's Hardwick's Banner D. Ruth of Pine Brook Farm 3d
¶Ruth of Pine Brook Farm 3d 10 318 636 10544 526
s. Goodleigh Green Valley Boy D. Ruth of Pine Brook Farm
¶Ruth of Pine Brook Farm 6th 5 333 666 8370 411
s. Coldspring's Hardwick's Banner D. Ruth of Pine Brook Farm
¶Ruth of Pine Brook Farm 7th Jr4 260 520 6743 316
s. Coldspring's Hardwick's Banner D. Ruth of Pine Brook Farm

Hayman, Quentin D., Pine Brook Farms, Stillwater, Pa.

¶Pine Brook Farms Actress Jr3 231 462 6384 270
s. Coldspring's Hardwick's Banner D. Pine Brook Farm's Ruth Star
Pine Brook Farms Ruth Roxy Sr2 293 586 7620 374
s. Coldspring's Hardwick's Banner D. Ruth of Pine Brook Farm 2d

Healey, Edward F., Riverbrook Farm, Niles, Mich.

¶Faith of Riverbrook Farm Sr4 365 730 10489 476
s. Pine Manor Golden Baron D. Faithfull of Marolyn Farm
¶Haven Hills Gay Susie 6 355 710 7790 409
s. Haven Hills Fairy's Perfection D. Haven Hills Tiny 2d
¶Riverbrook Royal Fay 5 314 628 5984 273
s. Caumsett Royal Duke D. Quality Fay of Twin Elms
¶Riverbrook Royal Gail Jr4 269 538 6816 327
s. Caumsett Royal Duke D. Gertrude of Riverbrook Farm
Riverbrook Royal Heloulse Jr2 332 664 8331 368
s. Caumsett Royal Duke D. Helen of Riverbrook Farm
Riverbrook Royal Ina Jr2 348 696 7195 347
s. Caumsett Royal Duke D. Haven Hills Ida
Riverbrook Royal Mary Jr2 365 730 7345 389
s. Caumsett Royal Duke D. Haven Hills Marjorie Lou

Hege, Eugene G., Sunny Side Farm, Chambersburg, Pa.

Sunny Side's Sequel's Lovelorn Jr2 317 634 6386 319
s. Sadie's Cathedral Sequel D. Blakeford Lovely

Hege, Herman P. & Fannie G., Sunny Side Farm, Chambersburg, Pa.

¶Beatrice's Goldy of Norwood 6 310 620 7448 347
s. Honeysuckle's Valor D. Betty's Beatrice of Norwood
¶Cathedral Esther Rilma 6 337 674 8500 448
s. Rockingham Resolute D. Cathedral Kate S.'s Sister Kate
¶Lulu of Sunny Side 8 319 638 8169 408
s. King Cherub of Pleasantview D. Lindy Lou Cherub
Sunny Side's Barbara's Bertha Jr2 279 558 4308 201
s. Friendship Climax's Autocrat D. Sunny Side's Beauty's Barbara
¶Sunnyside's Bo-Peep 5 348 696 8914 452
s. Sadie's Cathedral Sequel D. Babette of Sunny Side
Sunny Side's Dulebohn's Faith Jr2 365 730 6992 332
s. Sunny Side's Foremost Alex D. Dulebohn's Fawny
¶Sunny Side's Frances 6 318 636 9392 439
s. Sadie's Cathedral Sequel D. Fair Field French Lady C.
¶Sunny Side's Maybella Jr3 365 730 8708 376
s. Sadie's Cathedral Sequel D. Homestead Lady May
Sunny Side's Quaker Girl Jr2 333 666 8787 361
s. Sadie's Cathedral Sequel D. Sunny Side's Quesnette
¶Sunny Side's Rilma Jr3 307 614 7878 415
s. Sir John Rilma D. Cathedral Esther Rilma

Sunny Side's Sequel Janice Jr2 321 642 8133 421
s. Sadie's Cathedral Sequel D. Cherub's Jenny of Sunny Side
¶Sunny Side's Sequel Priscilla Jr3 290 580 8608 379
s. Sadie's Cathedral Sequel D. Sunny Slope's Golden Princess
¶Sunny Side's Sequel's Dora Jr4 306 612 8864 406
s. Sadie's Cathedral Sequel D. Delina of Sunny Side
Sunny Side's Sequel's Gerty Jr2 365 730 8494 387
s. Sadie's Cathedral Sequel D. Lisster Gloria
¶Sunny Side's Sweetie's Sunshine Jr4 276 552 6829 310
s. Lisster Bella's Hardfast D. Lisster Steadfast Sweetie

Hege, Martin G., Sunny Side Farm, Chambersburg, Pa.

¶Sunny Side's Marqueen Sr2 324 648 6365 347
s. Sadie's Cathedral Sequel D. King's Rose Queenie

Heidenreich, Ray Lee, Glendale Farm, Woodbine, Ill.

Mineral Point Woodbine Lass Jr4 287 574 7696 403
s. Rock Creek Pharos D. Mineral Point Sylvia

Heller, Daniel H., Feura Farm, Feura Bush, N. Y.

Feura Noble Queen Sr2 365 730 9519 486
s. Groton House Noble D. Feura Buttergirl
Feura Noble Romance Sr2 365 730 11913 526
s. Groton House Noble D. Feura Rosita
¶Feura Noble Tresa Jr3 330 660 8108 401
s. Groton House Noble D. Glenamere's Tresa R.

Hembree, John A. & Sons, Hightower Guernsey Farm, Stockton, Mo.

Hightower Butterfat Martha Sr2 335 670 7483 345
s. Two Brooks Butterfat D. Hightower Butterfat Manda
¶Hightower Butterfat's Fanny Jr4 306 612 6543 290
s. Two Brooks Butterfat D. Valor's Verna
¶Hightower Butterfat's Fanny 5 193 386 4897 233
s. Two Brooks Butterfat D. Valor's Verna
¶Hightower Butterfat's Maida Sr3 349 698 7884 379
s. Two Brooks Butterfat D. Valor's Martha
Hightower Butterfat's Fanny Sr2 319 638 5311 268
s. Mulhocaway Damon Butterfat D. Newport's Ultra Pansy
¶Hightower Butterfat's Pride Sr4 288 576 7265 390
s. Two Brooks Butterfat D. Heartsease Alma

Herklotz, Rudy, Ma-Ru Meadows, Lapeer, Mich.

¶Ma-Ru Meadow's Beatrice Sr4 298 596 10322 519
s. Ma-Ru Meadow's Atheno D. Ma-Ru Meadow's Patricia
¶Ma-Ru Meadow's Christina 5 269 538 7099 311
s. Eth-Mead Renown D. Ma-Ru Margie
Ma-Ru Meadow's Connie Sr2 292 584 6765 353
s. Ma-Ru Meadow's Nero D. Ma-Ru Meadow's Patricia
¶Ma-Ru Meadow's Daphne Sr4 284 568 8747 444
s. Ma-Ru Meadow's Atheno D. Ma-Ru Meadow's Goldie

Herkness, L. C., Hopewell Farm, Nottingham, Pa.

¶Octoraro King's Albie Jr3 240 480 4759 232
s. Bolton's Universal King D. Alberta's Albie of Bolton
Octoraro Vagabond Susan Jr2 262 524 6488 276
s. Octoraro Vagabond King D. Walnut Grove Susan
Oct. Vagabond Pansetta Jr2 259 518 6741 299
s. Octoraro Vagabond King D. Walnut Grove Pansetta

Herron, Donald C., Maple Shade Farm, Leyden, Mass.

¶Befake of Maple Shade 9 337 668 11208 637
s. Ladderlook Juno D. Irene of Indian Hill
¶Great Rock Honor Queen 5 291 574 8750 368
s. Lincoln Honor D. Knolland's Queen Ann
Princess Paula of Maple Shade Jr3 277 549 5555 283
s. Alfalfa Farm Prince D. Myhaven Pocahontas
Rosewald Darius' Bopeep Jr2 320 635 6336 351
s. Langwater Darius D. Argilla Revelation

Hersey, Leroy H., Knightongale Farm, Edgewater, Md.

¶Knightongale Foremost Creamcup 6 309 618 10279 515
s. Quail Roost Valor's Foremost D. Knightongale Maxim's Creamcup

Hershberger, E. D., Hershberger's Guernsey Dairy, Newton, Kans.

Crusader's Meadow Jane 9 268 536 9696 447
s. Jo-Mar Crusader's Charmer D. Meadowlark Prince's Janice

Hescock, Robert E., Meadow Lake Farm, North Stonington, Conn.

¶Horatius' Diana 6 292 584 7010 366
s. Jason's Horatius D. Jason's Diana
¶Horatius's Fairy Princess 5 272 544 5811 274
s. Jason's Horatius D. Jason's Princess
¶Meadow Lake Fashion Sr3 316 584 6549 290
s. Groton House Levity's Earl D. Horatius's Winsome Lass
Meadow Lake Heidi Sr2 361 722 7739 381
s. Groton House Levity's Earl D. Bachelor's Heidi
¶Meadow Lake Helen Sr3 327 618 8026 398
s. Groton House Levity's Earl s. Horatius's May Helen
Meadow Lake L. Nantaska Jr3 304 608 6307 304
s. Groton House Levity's Earl D. Jason's Nantaska
Princess May Rosie Sr2 331 662 6773 335
s. Jason's Horatius D. Jason's Princess
¶Redwood Jewel Sr2 296 592 7172 326
s. Gentleman of Mahwin Farms D. Mahwin Pearl

Hibberd, Walter R., Jr., Ridgewood Farm, Birchrunville, Pa.

Ridgewood Beacon's Blossom Jr2 309 618 4948 248
s. Coldspring's Hardwick's Beacon D. Ridgewood Booster's Informal
¶Ridgewood Booster's Beauty 8 306 612 8482 388
s. Lisster Royal Booster D. Jem's Beauty
¶Ridgewood Booster's Grace 8 299 598 6271 318
s. Lisster Royal Booster D. Fellowship's Royalist Dot
¶Ridgewood Bopeep's Dorothy 12 365 730 8418 438
s. Fellowship's Bopeep's Royalist D. My Margaret's Dot
¶Ridgewood Crusader's Dorothy Jr3 365 730 7286 398
s. Antietam Crusader D. Ridgewood Bopeep's Dorothy
¶Ridgewood Gold Bond's Jem 6 305 610 9323 516
s. Rose's Gold Bond D. Lisster Sunny Informal
¶Ridgewood Pride Jr3 365 730 9548 446
s. Rose's Gold Bond D. Delhaven Pride

Hickok, Walter, Fairview's Farm, Ostrander, Ohio.

¶Fairview's Beatrice 8 337 674 9498 457
s. Gayhead's Liberator D. Fairview's Alicia
¶Fairview's Beau Sr4 365 730 12294 608
s. Gayhead's Liberator D. Fairview's Annis
Fairview's Bolen Jr2 287 574 5680 314
s. Gayhead's Liberator D. Fairview's Colleen
Fairview's Bonita Sr2 325 650 7890 388
s. Gayhead's Liberator D. Fairview's Gertie
¶Fairview's Buel Jr3 293 586 7160 341
s. Gayhead's Liberator D. Fairview's Dora Jane
¶Fairview's Della Sr3 310 620 8671 418
s. Bethany Wistar's Ambassador D. Fairview's Bellina
¶Fairview's Doll Sr3 356 712 8448 407
s. Bethany Wistar's Ambassador D. Fairview's June Daisy
¶Fairview's Gertie's Donna 5 312 624 9049 406
s. Raemelton Corking Dominant D. Fairview's Gertie
Fairview's Lady Daphne Jr2 365 730 9568 456
s. Bethany Wistar's Ambassador D. Fairview's Alna
¶Fairview's Liberator's Belle Jr4 310 620 9945 463
s. Gayhead's Liberator D. Fairview's Amanda 2d

Hill, C. Richard, Hillcrest Farm, Niles, Mich.

Cowham Farm King's Rose Sr3 333 666 8477 409
s. Ringdale King's Philosopher D. Rose Juno of Cowham Farm
¶Fairy's Princess of Shady Lawn Jr4 365 730 10508 459
s. Fairholm Laurel's General D. Bonnie's Fairy of Maple Dale
Gilmore Farms Juliet Jr2 304 608 4048 222
s. Eth-Mead May Queen's Prince D. Gilmore's Miranda K.

Hillman, Elmer H. & Getz, Sam J., Highview Stock Farm, Tremont, Ill.

¶Fleurette of Highview Jr3 229 458 5083 265
s. St. Albans Valiant Count D. Spring Pasture Fleurette
¶Harriett of Cream Ridge 8 298 596 9179 43
s. Eloise's Doctor Linden D. May Queen of Cream Ridge
¶Rosco's Irene of Highview Sr2 290 580 7064 344
s. Rosco's Domino of Louise D. Irene of Brokaw Gardens

Hitz, Alvin W. & Son, Rosebud Farm, Polk City, Iowa.

Rosebud Farm Colleen Jr2 360 720 9819 508
s. Boulder Bridge Footprint D. Rosebud Farm Fantasy
¶Rosebud Farm Fancy Sr3 365 730 10855 500
s. Rosebud Hero's Reminder D. Rosebud Fair Queen
¶Rosebud Farm Folly Jr4 352 704 13706 585
s. Rosebud Hero's Reminder D. Hortense of Iowanola
Rosebud Farm Honeymoon Jr2 343 686 11874 525
s. Boulder Bridge Footprint D. Rosebud Farm Folly
¶Rosebud Farm Joyce Jr4 365 730 9529 392
s. Rosebud Hero's Reminder D. Rosebud Pride of Faith
¶Rosebud Farm Sheila 5 365 730 14375 659
s. Rosebud Hero's Reminder D. Rosebud Carriet Jean

Hoard, W. D. & Sons Company, Hoard's Dairyman Farm, Fort Atkinson Wis.

¶Dairyman A.'s Bonnie 6 269 538 7857 356
s. Allen's Show Boy D. Bonnie Girl of Village View
¶Dairyman A.'s Bridget 5 272 544 7332 300
s. Allen's Show Boy D. Dairyman Royal Buttercup
¶Dairyman A.'s Jada 6 324 648 8471 417
s. Allen's Show Boy D. Dairyman Pretty Jane
¶Dairyman A.'s Vamp 10 314 628 10047 410
s. Allen's Show Boy D. Dairyman Vampire
¶Dairyman L.'s Butter Queen Jr4 217 434 6209 223
s. McDonald Farms Independent D. Dairyman Royal Buttercup
Dairyman L.'s Rosalie Sr2 365 730 10863 526
s. McDonald Farms Independent D. Dairyman P.'s Rosetta
¶Dairyman K.'s Janine Jr3 243 486 5019 215
s. McDonald Farms King's Dairyman D. Dairyman A.'s Janet
Dairyman K.'s Promise Jr2 297 594 6692 334
s. McDonald Farms King's Dairyman D. Dairyman A.'s Patience
¶Dairyman M.'s Kathryn 9 234 468 5452 236
s. Monarch's Glenwood Dairyman D. Dairyman Premier Katrinka
¶Dairyman M.'s Marion 7 313 626 8531 397
s. Monarch's Glenwood Dairyman D. Dairyman Premier Katrinka
¶Dairyman Paul's Mistress Jr4 320 640 7967 362
s. Playhaven's C. Paul D. Dairyman R.'s Gemima
¶Dairyman Paul's Pauline 5 284 568 7032 311
s. Playhaven's C. Paul D. Dairyman A.'s Lady
¶Dairyman P.'s Nanette Jr4 264 528 6701 319
s. Playhaven's Y. Plymouth D. Dairyman A.'s Nancy
¶Dairyman P.'s Rosetta 5 278 556 7728 373
s. Playhaven's Y. Plymouth D. Dairyman A.'s Rose

Hochmuth, Diana, Elderbrook Farm, La Valle, Wis.

Elderbrook's Annette Sr3 365 730 11043 465
s. McDonald Farms Hanley D. Anne of Elderbrook
¶Hody of Elderbrook 9 337 674 9375 426
s. Climax of Elderbrook D. Beth of Sylvanite

Hochmuth, Herbert, Elderbrook Farm, La Valle, Wis.

¶Elderbrook Farm Calla Jr3 321 642 8809 407
s. McDonald Farms Hanley D. Caffey of Elderbrook

Hodges, Walter M., Smith Farm Dairy, Medina, Ohio.

¶Betsie of Hickory Nut Farm 5 315 630 9122 504
s. Spencer Farm Dark Daniel D. Spencer Farm Royal Alma
¶Lynn's Corking Amazon 5 365 730 7776 349
s. Raemelton Corking Count D. Lynn's Warrior's Anna Bell
¶Smith Farms Mary 5 315 630 7457 318
s. Glenco Captain D. Holdridge Marigold

Hoff, Andrew J., Walnut Bottom Guernsey Farm, New Windsor, Md.

¶Betty of Sycamore Run 6 331 662 9365 472
s. Green Meads Pharaoh D. Sycamore Run Bettina
¶Glamour of Newman Dale 7 273 546 8247 398
s. Foremost's Gold King D. Sequel of Oswalt Farm
¶Loyalist Hope's Lady Alice 7 314 628 10788 522
s. Loyalist Hope of Pine Ridge D. Moley's Lovely Lady
¶Normadale Supreme's Sarah Jr4 365 730 10761 534
s. Supreme's General D. Normadale Cherry Blossom
¶Sunburst of Sycamore Run 6 299 598 6658 335
s. Green Meads Pharaoh D. Nonparell's Royal's Beauty
Walnut Bottom's Bess K. Jr2 365 730 10997 598
s. King of New Windsor D. Driftwood's Bess
Walnut Bottoms Butterfly K. Jr3 311 622 7337 342
s. King of New Windsor D. Walnut Bottoms Butter Cup
¶Walnut Bottom's Elaine K. Jr3 353 706 9340 457
s. King of New Windsor D. Walnut Bottom's Star Light
¶Walnut Bottom's Gandy Maid Jr4 253 506 7349 324
s. Langwater Ganymede D. Woodside Hall Majesty's Aline
¶Walnut Bottom's Gentle Frances Sr4 342 684 9026 449
s. Langvalley Eyebright Gentleman D. Walnut Bottoms Butter Cup
¶Walnut Bottom's Gentle Queen Sr4 330 660 11328 508
s. Langvalley Eyebright Gentleman D. Hope's Eastern Queen
Walnut Bottom's G. Sunbeam Jr2 322 644 7493 388
s. Langvalley Eyebright Gentleman D. Sunburst of Sycamore Run
Walnut Bottoms Lady K. Sr2 342 682 7489 348
s. King of New Windsor D. Loyalist Hope's Lady Alice
Walnut Bottom's Pauline K. Sr2 325 650 7771 403
s. King of New Windsor D. Carrie of Newman Dale
¶Walnut Bottom's Rose-A-Day 6 329 658 10418 565
s. Ted of Newman Dale D. Dolly of Newman Dale 2d
Walnut Bottom's V. Lassie Jr2 365 730 11501 456
s. Antietam Victory Laddie D. Lassie of Union Brook

Hoffman, Harold J., Hedgerest Farm, Hastings, Minn.

El Sheltero's Joyce 7 296 592 9398 448
s. Charm's Golden King D. Valine of North Home
Esther's Kate of Broadview 5 293 586 10220 462
s. Glenwater Merit D. Buoy's Esther of Broadview
Hedgerest Betty's Elsie Sr2 249 498 4342 208
s. El Sheltero Valor's Kerry D. Hedgerest Edith's Betty
Hedgerest Grace's Alma 5 308 616 7152 386
s. Quail Roost Lucky Valor D. El Sheltero's Generous Grace
Hedgerest Iva's Dora Sr3 365 730 5890 320
s. El Sheltero Valor's Kerry D. El Sheltero's Iva
Hedgerest Janet's Beulah Sr4 330 660 5751 329
s. Tianna's Legend D. El Sheltero Legend's Janet
Hedgerest Julia's Cora Sr3 350 700 7491 398
s. El Sheltero Valor's Kerry D. El Sheltero Legend's Julia
Hedgerest Julia's Dolores Sr2 276 552 6132 310
s. El Sheltero Valor's Kerry D. El Sheltero Legend's Julia
Hedgerest Queen's Bertha 5 325 650 4879 283
s. Boulder Bridge General D. Peacebelle's Queen
Hedgerest Queen's Clara Jr4 340 680 6399 310
s. Tianna's Legend D. Peacebelle's Queen

Holcomb, Tudor F., Broad-Hill Farm, West Granby, Conn.

¶Broad Hill Connie 7 327 654 11391 562
s. Hilltop Butterfat Sachem D. Broad Hill Lexia
Broad Hill Perfection Jr2 274 548 7609 376
s. Pharos Frost King D. Rockingham Hope
Broad Hill Pride Sr2 335 670 7617 402
s. Broad Hill Steadfast D. Cannie of Tersana Farm 2d
¶Broad Hill Topaz Sr3 365 730 11572 636
s. Pharos Border King D. Pharos King's Nance
Wood Ford Governor's Dotty Sr2 365 730 9803 549
s. Flying Horse Governor D. Wood Ford Dot

Hyer, H. D., Olathe, Kans.

Boehle's Queen's Dorothy Jr2 305 610 7917 377
s. Quail Roost King Beau's Maxim D. Springdale Shirley Mae
Hycrest Butterfat Buttermaid Sr4 305 610 8618 363
s. Butterfat's Golden Winner D. Rose King's Butterfat

Imes, Warren, Brookline, Kendallville, Ind.

Brookline Columbus Carol Sr2 309 618 6714 293
s. Pine Manor Columbus D. Paragon's Helen K.
Brookline Columbus Celia Sr2 268 536 5676 277
s. Pine Manor Columbus D. Limberlost Fern
Combination's Fashion 6 331 662 4754 253
s. Starr Farm Combination D. Select's Creation
Stormy's First Lady Jr3 365 730 8212 398
s. Boulder Bridge Juror D. Priscilla's Stormy Dee
Supreme's Fawn Sr3 280 560 7129 381
s. Dixie's Supreme D. Combination's Fashion

Irwin, Robert N., Wild Rose Guernsey Dairy, Deer Park, Wash.

¶Pend Oreille Prima Donna Jr3 346 692 9074 444
s. Tarbell Farms Regal Neon D. Pend Oreille Pet's Donna

Johnson, James R., Level Acres Farm, Pennington, N. J.

¶Upper Strode Gloria Buttercup Sr3 203 406 5247 247
s. Stonehouse General D. Upper Strode Buttercup

Johnston, Don D., Jasper, Mo.

Johnston's Keokuck June 5 343 686 7553 398
s. Fern Hill Plowman's Plowboy D. Johnston's Keokuck
Lady Educator 7 239 478 6279 305
s. U-Mo Educator Gentleman D. Serene Lady

Jones, Walter A., Royal Acres Guernsey Dairy, Ridgefield, Wash.

Royal Acres Joy 6 349 698 9145 481
s. Light's Climax of Delphi Dell D. Jaunita of Royal Acres

Kehret, Carl E., Streverling Farms, Austin, Minn.

Petina of Streverling Sr3 365 730 7123 381
s. Sunny Valley's MacArthur D. Sunny Petite of Streverling
Sequel Folly of Streverling 6 304 608 6548 351
s. Sunny Valley Sequel's King D. Gay Folly of Crystal Springs
Spruce Shadows Jacqueline of M. Sr2 301 602 5964 258
s. Boulder Bridge Monitor D. Spruce Shadows Jessie
Streverling's Orbit Sr4 273 546 6445 318
s. Weowena Recluse Magnet D. Weowena Deloris

Kiesling, Christ J., Maple Leaf Farm, Fort Atkinson, Wis.

Maple Leaf Levity Celia Jr2 365 730 6733 338
s. Curtiss Candy Levity Fashion D. Valiant's Dawn of Maple Leaf
¶Valiant's Donna of Maple Leaf 6 345 690 9587 495
s. Monarch's Valiant King D. Dewdrop's Betty of Maple Leaf
¶Valiant's Susie of Maple Leaf 5 365 730 10669 450
s. Monarch's Valiant King D. Dewdrop's Betty of Maple Leaf

Kiesling, M. F., Maple Leaf Farm, Fort Atkinson, Wis.

Dick's Jenny of Oak Grove Sr2 293 586 9525 402
s. Zirkmead's Dick D. King's Jennie of Oak Grove
¶Dick's Jenny of Oak Grove Sr3 365 730 12038 544
s. Zirkmead's Dick D. King's Jennie of Oak Grove

Droffig Farm Starlet 5 301 586 6850 395
s. Hilltop Butterfat Fashion D. Gifford's Morning Star
¶Evidence of Monroe 6 244 488 7164 328
s. Spruce Lane's Musser D. Eunice of Monroe
¶Monarch's Dumazy May of K. P. 7 276 552 7675 426
s. Monarch's Dictator D. Dumazy May of Koshkonong Pl.
¶Reveller's Dimple Girl Sr4 294 588 6292 349
s. Boulder Bridge Reveller D. Sunny Ridge Dimple
Valiant Becky of Maple Leaf Jr2 320 640 7748 322
s. Monarch's Valiant King D. Lulu Belle of Brookside
Valiant Karen of Maple Leaf Jr2 365 730 8378 325
s. Monarch's Valiant King D. Monarch's Delight of K. P.
Valiant Mitzie of Maple Leaf Jr2 294 588 5653 271
s. Monarch's Valiant King D. Barmaid Lindwinkle of K. P.
¶Valiant's Maid of Maple Leaf Jr3 320 640 8219 403
s. Monarch's Valiant King D. Barmaid Lindwinkle of K. P.
¶Violet Rose's Honey Suckle 5 332 664 8940 452
s. Rex's Golden Rod D. Isabel's Violet Rose

Lacher, Gabriel & Betschart, Joe. Bay Meadow Farm, Santa Clara, Calif.
¶Bay Meadow's Eugenia Sr3 300 600 7057 324
s. Topside Trident D. Happyholme Eula
Bay Meadow's Martha Ann Sr2 314 628 6450 300
s. Eldor of Burger's Place D. Myra of Idora
Sleepy Hollow Noble Jean Sr3 305 610 9363 511
s. Adobe Eldor Nobleman D. Sleepy Hollow Dawn's Jane

Landes, Cyrus H. & Sallie M., Vernfield, Pa.
Pine Valley's Treweryn Jr3 304 604 8242 399
s. Pine Valorous D. Trilby of Treweryn

Lassen, Dorothy P., Boulder Knoll Farm, Cheshire, Conn.
Winlox Easter Morn Jr3 329 658 6720 339
s. Winlox Pharos King D. Prospect's Easter Lily

Lassen, Gilbert A., Boulder Knoll Farm, Cheshire, Conn.
Boulder Knoll Twilight Jr2 310 620 6850 355
s. Hasty Pudding of Whimsy Farm D. Whimsy My Antonia

Lassen, J. DeWitt, Estate, Boulder Knoll Farm, Cheshire, Conn.
Boulder Knoll Devotion Jr2 303 606 9234 458
s. Whimsy Eglantine's Cadillac D. Whimsy Devotion
Boulder Knoll Heartsease Gay Sr4 307 614 9220 438
s. Heartsease of Boulder Knoll D. Boulder Knoll Hector's Mirth
Boulder Knoll Honey Dew Jr2 301 602 7528 340
s. Boulder Knoll Heartsease Kim D. Boulder Knoll Heartsease Ruth
Boulder Knoll Wyn Sr3 338 676 10992 488
s. Heartsease of Boulder Knoll D. Boulder Knoll Princess Winne

Lassen, Mikel, Boulder Knoll Farm, Cheshire, Conn.
Boulder Knoll Moon Beam Jr2 295 590 6942 403
s. Deershorn Silver Comet D. Greyholme Bubbles

Law, Elizabeth S., Brookmead Farm, Devon, Pa.
Brookmead's Clio Jr4 305 610 13,[illegible]51 577
s. Langwater Dueller D. Brookmead's Promise 2d
Brookmead's Dagmar Jr3 322 644 7690 331
s. Brookmead's Valley Forge D. Brookmead's Diana
Brookmead's Good Fortune Sr4 325 650 10934 492
s. Langwater Gleeful D. Brookmead's Lucky
Brookmead's Heirloom 7 307 614 8642 398
s. Florham Heir D. Brookmead's Lustre 2d
Brookmead's Louisa Jr3 303 606 8342 340
s. Brookmead's Valley Forge D. Brookmead's Sunnite
Brookmead's Mayflower Sr3 328 656 9810 468
s. Langwater Dueller D. Brookmead's Pilgrim Maid
Brookmead's Pearl Lustre 6 318 636 10597 521
s. Langwater Dueller D. Brookmead's Lustrous
Brookmead's Sunnite 5 300 600 11621 532
s. Langwater Dueller D. Brookmead's Sunset
Coldspring's Hardwick's Maid Jr3 286 572 9178 401
s. Hardwick's Royal D. Coldspring's Romulus' Marlene
Quarry Valley Jade 8 356 712 14725 612
s. Robin Run's Robin D. Eva of Pine Grove Farm

Lively, J. T. & Sons, Bluff View Farm, Dallas, Texas.
Diamond D Dorine Sr3 305 610 10225 558
s. McDonald Farms Director D. Ranger's Peggy Jane

Long, Charles M., Manheim, Pa.
¶Delma of Pine Valley Sr4 267 531 8279 399
s. Greenfield Teddy D. Gippy Sunny Dorcas

Mann, Gerald C., Bloomsberry Farm, Irving, Texas.
Bluff View's Red Rose Jr3 292 584 4713 238
s. Steadfast Valor's Veritable D. Alma of Bluff View
¶Cabell's Colonial Beauty Jr3 266 532 6241 316
s. Meadow Lodge Rex's Ottawa D. Cabell's Patricia of Peg
Cabell's Colonial Joyful Sr3 288 576 8376 360
s. Gaylord's Lusty of Fortune D. Cabell's Joyce of Ray
Cabell's Rex's Floradora Jr3 279 558 7095 343
s. Meadow Lodge Rex's Ottawa D. Cabell's Flora Ann

McCulloch, L. Francis, Shippensburg, Pa.
¶Grayson Hathar Jr4 274 548 5282 291
s. Blakeford Harold D. Country Lad's Ruby Taylor

McDonald, Storm, McDonald's London Farm, Heber City, Utah.
London Nero's Pet Jr2 254 508 5740 265
s. Benbrook Nero D. Bonny Brook Patria

McNaughton, M. D., Estate, McNaughton Farms, Hendersonville, N. C.
¶Fairview's Co-Ed Jr4 365 730 12011 587
s. Raemelton Corking Dominant D. Fairview's Bee

Menken, Ada & Harold, Upperville, Va.
Agnes of White Hall Sr2 322 644 7428 400
s. Marbert Prince Elector D. Pleasantview Deloris Hannah
Ann of White Hall Jr2 321 642 8039 375
s. Marbert Prince Elector D. Pleasantview Queen's Lass

Miller, Robert A., Riverbrook Farm, Niles, Mich.
Riverbrook Royal Gloria Jr2 313 626 9977 315
s. Caumsett Royal Duke D. Eliza of Riverbrook Farm

Morelli, C. M., Ollimac Guernsey Farm, Petaluma, Calif.
Ollimac Baron's Majesty Sr2 361 718 8827 419
s. Argilla Baron D. Ollimac Majesty
Ollimac Baron's Masella Sr2 328 652 7248 370
s. Argilla Baron D. Ollimac Prince's Maxine
¶Ollimac Baron's Primrose Sr4 351 698 9286 558
s. Argilla Baron D. Pet of Home Comfort Farm
Ollimac B. B. Bess Sr2 351 698 9135 465
s. Ollimac Baron's Bubby D. Ollimac Baron's Alice
Ollimac Belle Dorine Sr2 295 586 7227 396
s. Ollimac Baron's Belle Boy D. Ollimac Baron's Dora
¶Ollimac Hopeful's Polly Sr3 294 584 7550 372
s. Ollimac President's Hopeful D. Ollimac Admiral's Polly

Nelson, J. L., Cedar Drive Farm, Wichita, Kans.
Actor's Sylvia Lady Sr4 302 604 9808 434
s. Meadow Lodge Rex's Western King D. Actor's Sylvia
Baron's Alert of C. D. Jr3 285 570 8231 425
s. Meadow Lodge King's Baron D. Surprise's Alma of C. D.
Baron's Nettie of C. D. Sr3 365 730 9698 528
s. Meadow Lodge King's Baron D. Pearl's Unice of C. D.
Fairy Fe's Beta 6 278 556 9407 452
s. Jo-Mar Toreador's Carlo D. Fairy Fe

Newhouse, Guy, Ren Guernsey Farm, Richwood, Ohio.
¶Fairview's Ambassador's Doris Sr3 365 730 9484 525
s. Bethany Wistar's Ambassador D. Fairview's Beaulah

Noble, Robert, Mr. & Mrs., Noble Dell Farm, Reading, Mich.
¶Gilmore's Salome 2d Jr3 284 565 6932 379
s. Eth-Mead May Queen's Prince D. Gilmore's Salome

Oven, Helen C., Jerry Oven Farm, Enid, Okla.
¶Oven's Dienie Flower 11 365 1095 10030 585
s. Cooper's Supreme D. Oven's Dienie Darling

Petry, Herbert J., Jr., Westminster, Md.
¶Driftwood's Bess 7 303 606 7409 316
s. Blakeford Tribune D. Rivelon Royal Mayflower

Pratt, George D., Jr., Sunny Valley Farm, New Milford, Conn.
Roughwood Pasture Rose Jr4 284 568 6898 321
s. Roughwood Minion D. Roughwood Roseate
Sunny Valley Andora Sr2 365 730 6455 338
s. Sunny Valley's Imperial D. Rockmere's R. Buttercup
¶Sunny Valley Mirth 5 326 652 8219 395
s. Coronation Patriot D. Sunny Valley Emimemermie
¶Sunny Valley's Bridget Jr3 353 706 6957 325
s. Hop Brook Serenade's Squire D. Sunny Valley Valois
¶Sunny Valley's Content Sr3 302 604 9448 478
s. Gayhead's Armistice D. Sunny Valley's Nettie
¶Sunny Valley's Freida 5 257 514 10973 408
s. Gentleman of Flint Hill D. Freehold's Rose
¶Sunny Valley's Harriet 5 306 918 10381 452
s. Sunny Valley's Count D. Sunny Valley's Hetty
¶Sunny Valley's Linneta Jr4 278 556 8203 344
s. Golden Harvest Play Boy D. Sunny Valley Letia Rae
Sunny Valley's Therma Sr2 297 594 6078 285
s. Sunny Valley's Valor D. Sunny Valley Embellishment
¶Sunny Valley Valtype 8 353 726 9625 393
s. Coronation Patriot D. Grassland Valrosa

Ramer, Richard, Niles, Mich.
Riverbrook Royal Hilda Jr2 354 708 5558 298
s. Caumsett Royal Duke D. Ross Farm Glo-Girl

Reed, William G., Grayemarsh Farm, Sequim, Wash.
¶Grayemarsh Delinda Sr3 301 602 7750 385
s. Chicona Caliph D. Domina of Chicona

Schroeder, Carl C., Avalawn Farms, Bow, Wash.
Avalawn Eva Sr2 342 684 11910 589
s. Chicona Lucifer Y. D. Bonnebelle's Evelina

Seifert, Roland, Diamond D Valley Farm, Converse, Texas.
Diamond D Miget Jr2 327 654 7076 369
s. McDonald F. Prediction Emerald D. Meadow Brook Farms Sallie

Shannon, Sidney L., Sr., Rosegill Farm, Urbanna, Va.
¶Lady Nora of Rosegill 7 317 634 10790 523
s. Fox Dean's Traveler D. Lady Constance of Rosegill
¶Raider's Choice of Rosegill 6 318 636 9282 411
s. Midview's Raider D. Marilyn of Rosegill
¶Traveler's Arline of Rosegill 6 295 590 8533 362
s. Fox Dean's Traveler D. Countess Elizabeth of Rosegill
¶Traveler's Mag of Rosegill Sr4 323 646 7583 356
s. Fox Dean's Traveler D. Marianne of Avillon

Stanton, Douglas R., Old Homestead Farm, Greenville, N. Y.
¶Golden Queen of Old Homestead 2d 8 315 630 8475 455
s. Corning's Rex's Master D. Golden Queen of Old Homestead
¶Old Homestead Sue Sr4 365 730 12044 563
s. Superb of Chapman Homestead D. Old Homestead Ann

Winston, John L., Mt. Paul Farm, Gladstone, N. J.
Albertina of Mahwin Farms 7 365 730 11052 491
s. Pioneer Ultra of Mahwin Farms D. Milleta of Mahwin Farms
Delwake Gab's Ada Sr2 365 730 12757 624
s. Fairlawn Maxim's Gabriel D. Vanor's Spring Parade
Embassador's Alba of Mt. Paul Jr2 365 730 9155 414
s. Brooklawn's Embassador D. Albertina of Mahwin Farms
¶Golden Rosalie of Rose Lane 9 294 588 12724 608
s. Florham Rose Lane D. Butterfat Noble's Rosebud
Ideal's Commander's Janie Jr2 365 730 10444 479
s. Ideal's Commander D. Ideal's Hopeful's Janie
Stonebrook Sadine Sr4 275 550 10624 487
s. Fairlawn Peerless Dandy D. Stonebrook Sadie

Yonkman, Anthony T., Pleasant View Farm, Billings, Mo.
¶Betsy of Clover Ridge 8 311 622 9313 469
s. Elmkier's Alexander's Victor D. Janet of Clover Ridge

(Resertes)

TEN LEADING COWS at VARIOUS AGES

Herd Improvement Register — 365 Days

(2x Milking)

Age Mature	Lbs. Milk	% B.F.	Lbs. B.F.
Red Rose Queen Mab 5 yrs. '41	18767	5.4	1026
La Whitecap's Agnes 5 yrs. '49	18746	5.0	948
Red Rose Queen Mab 6 yrs. '42	16923	5.6	948
Jacob's Loretta Lee 8 yrs. '47	17116	5.3	918
Jacob's Sally 6 yrs. '48	16124	5.5	891
Cannie of Tersaza Farm 2d 6 yrs. '46	15798	5.6	885
Woodhaven Julin 6 yrs. '48	18956	4.6	880
Langhurst Queen Maggie 5 yrs. '50	17706	4.9	868
Eikco Coronet 5 yrs. '46	13530	6.4	865
Roena of the Ridge 8 yrs. '36	14717	5.7	851
Senior 4			
Judy Nellie of Fairview Farms '48	15288	5.1	787
Fennhill Bonnie Queen '48	12410	5.8	723
Coleen of Berendsendale '37	12094	5.9	721
Nannie of Sportsman's Hall '50	15939	4.5	719
Sportsman's Ophelia '50	14108	5.4	716
Manor Dixie Lou '47	11391	6.2	713
Dongala of Chicona '39	11810	5.9	706
Zenda Topsy's Eileen '49	15840	4.4	704
Fegra D. J. Princess '46	12902	5.4	702
Moreau Farms Sunshine '49	16316	4.3	701
Junior 4			
Secret's Caress '50	14405	5.6	820
Auer Model's Kitten '49	14453	5.6	812
Delight of Bellahome '49	16692	4.8	806
Oswego Falls Farms Gilardia '37	15157	5.1	772
Panny's Patay of Meadow Lane '45	13731	5.4	751
Jill of Hoovens Farm '46	12821	5.5	715
Fra-Mar Romance '49	14578	4.8	712
Gardenville Golden Bell '48	15756	4.5	709
Milly of Pomona '41	16033	4.4	707
Hullwood Fern '48	13107	5.3	701
Senior 3			
Eikco Coronet '44	12485	6.1	765
Locust Nook Polly '49	12163	6.1	750
Valleyside Bell's Chella '49	15957	4.6	744
Red Rose Queen Mab '39	13074	5.6	738
Sunny Lea Levity Bopeep '49	14086	5.1	729
Valentine's Cupid of Elmwood '38	12953	5.3	693
Highlands' Marilee '50	12118	5.6	687
Blossomland Sandy '48	14385	4.6	673
Neptune's May '48	13168	5.1	673
Paulette of Meadow Lane '47	13302	5.0	669
Junior 3			
Eikco Pearl '47	13678	5.5	763
Fir Ridge Bonni Sweetness '49	14980	5.0	761
Golden Presto's Melody '49	12075	5.9	721
Maysell's Hays-o-bell '45	11769	6.1	717
Kellogg Maxim Elate Rose '49	16134	4.4	714
Kearney Park Nancy '49	12884	5.5	712
Nancy Banks of Silver Maples '47	14084	5.0	710
Sunny Lea Judy's Clarice '49	12257	5.7	708
Bengs-Best Lorna '49	12065	5.8	704
Blossomland Trixie '49	12653	5.5	703
Senior 2			
Meadow Brook Mary Elizabeth '47	15261	4.9	757
Greenlee Farms Butterfly '47	13802	5.0	690
Woodfield's Fanciful '43	12852	5.2	676
Gwyn Careg King's Elfrida '50	14758	4.5	674
Dutchman's Dolores '49	12694	5.1	659
Highlands' Marilee '49	11525	5.7	658
Iowa-Way Solitaire's Queen '48	11922	5.4	657
Ferdinand's Poinsetta '50	12198	5.3	652
Golden Harvest Marigold '49	12762	5.0	650
Langhurst Edith '49	12124	5.3	643
Junior 2			
Eikco Tillie '48	14288	6.0	861
Eikco Toiler '47	13198	5.4	719
Cedarcroft Florie '46	12115	5.8	712
Twin Meadows Beaulah '49	14209	4.7	673
Paulette of Meadow Lane '46	13085	5.1	670
Twin Meadows Beauty '49	12783	5.2	669
Spruce Grove Prince's Tulip '47	13181	5.0	661
Bengs-Best Roamer's Lena '49	10550	6.1	651
Deershorn Foremost's Hope '49	11673	5.5	647
Spruce Grove Zelda '46	13512	4.7	637

(3x Milking)

Age Mature	Lbs. Milk	% B.F.	Lbs. B.F.
Kilmac Royal's Leda 7 yrs. '45	18598	5.4	1014
Anne's Lady of Fairhaven 10 yrs. '37	19554	4.9	972
King's Arbutus of Wildwood 6 yrs. '43	15682	6.0	947
Kilmac Geraldine 2d 6 yrs. '46	16075	5.8	934
Glenburnie Brier Rose 5 yrs. '46	19453	4.7	921
Dolly of Flint Hill 6 yrs. '47	17744	5.1	919
Fairacres Lila Lee 5 yrs. '47	17983	5.0	899
May Butterscotch 7 yrs. '36	18555	4.7	887
Horn's Clarissa 5 yrs. '42	18434	4.8	884
Anne of O-Ke-Ta-Ke 5 yrs. '47	17800	4.9	880
Senior 4			
Kilmac Royal's Leda '43	16664	5.5	929
Kilmac Maggie '46	17982	4.9	885
Paulette of Meadow Lane '48	16954	5.2	883
Flora of Wycomia '48	16474	5.1	847
Clara Bell of Lone Pine '39	14797	5.4	809
Sagamore Holly '50	16926	4.6	790
Annabell of Lincoln Farm '36	14713	5.2	775
Sunny Valley's Elaine '48	15023	5.0	751
Kilmac Dot '43	15712	4.7	742
Grace Louise of Graceland '42	15934	4.6	732
Junior 4			
Homeward Gretchen '49	17672	5.7	1009
Patay Jane of Meadow Lane '49	16359	5.1	847
Campus Maybelle '42	16965	4.7	807
Kilmac Monarch's Jessa '42	15808	5.1	803
Belle de Fleur '40	15446	5.2	803
Maywood Nora Galli '40	13592	5.8	794
Flossie of Maple Knoll '38	14777	5.2	781
May of Allora Farms '35	15039	5.1	776
Midview's Topsy '40	14146	5.3	763
Kilmac Heroine '46	15934	4.7	752
Senior 3			
St. Albans Actor's C. Hale Spot '47	17207	4.6	806
Valley Hill's Primrose '36	16018	4.9	795
Sunset Golden Lenorill '35	13073	5.9	772
Fannie of Moorland Farm's Gem '38	15759	4.8	765
Green Meads Lady Penelope '42	14556	5.1	750
Foremost Masterpiece's Dora '40	14518	5.1	745
Daisyan of Tamarack Ridge '42	14574	5.1	742
Janet of Overlook Acres '38	14702	5.0	740
Sagamore Holly '49	15725	4.4	702
Clover Hill Gypsy's Omega '40	13945	5.0	697
Junior 3			
Kilmac Royal's Leda '41	15924	5.6	904
Circle Drive's A. C. Fashion '43	14544	5.1	750
Dot's Felice '40	14402	5.1	744
Helen a Gordon '40	14674	5.0	740
Rex's Blanch of Cowham Farm '45	15027	4.8	731
Great Elm Evelyn '41	13314	5.4	721
Yellow Creek Meadow Rosette '43	14603	4.9	718
Patay Jean of Meadow Lane '49	14174	5.0	717
Coldspring's Romulus' Lora '46	14275	4.9	705
Anita of Cowham Farm '41	14863	4.7	699
Senior 2			
Broadwater Anita '34	14630	5.5	804
Eth-Mead King's Patience '41	14730	5.1	757
Rycklaver Estelle '48	15480	4.8	750
Alfacrest's A. C. Harriet '49	12331	5.9	728
Eth-Mead F. Blossom Queen '41	11999	6.0	723
Cowham Farm Emory's Lela '47	14082	5.0	715
Sunset Golden Lenorill '34	11563	5.1	714
Broadwater Ivy '34	13776	5.1	703
Fairacres Fourth of July '47	14472	4.8	700
Alford's Golden Aggie '38	12037	5.7	688
Junior 2			
Kilmac Draftsman's Eve '46	13670	5.3	733
Patay Jean of Meadow Lane '47	13958	4.9	687
Circle Drive's A. C. Fashion '42	13922	4.9	685
Kilmac Monarch's Heroine '46	12674	5.3	682
Fannie of Moorland Farm's Gem '34	13868	4.9	680
Halfred Farms Hilda '36	15353	4.3	669
Homeward Judy '49	12876	5.1	657
Cowham Farm Emory's Dawn '47	12619	5.1	655
Trixie's Ruby of Meadow Lane '48	11903	5.4	644
Golden Cloud's Golden Lassie '31	11357	5.6	644

The above are as they appeared March 1, 1950.

(The date after each cow's name denotes the year in which the record became official.)

FARM LOCATED IN STRAFFORD COUNTY

DICK HARWOOD GETS A NICE ONE FROM A NICE FAMILY

Consigned: 24th NEW ENGLAND SALE

May 4, 1950 – Springfield, Mass.

HAVEN HILL'S D. RUBY ANN
Born: November 16, 1946

11432—554—Jr2—365C (pending)
Paternal sister to Haven Hill D. Grace, 1st prize 2-Year-Old, Topsfield, 1949

Her Sire

FLYING HORSE DRUMMER
Sire: Chedco Colonel, A. R.
Dam: Alfalfa Farm Lute
13171—804—GG
17378—1058—BB

Her Dam

RUBY ANN OF HAVEN HILL
11226—534—Sr2—365C
13479—705—Sr3—305C—3x
Class Leader 8th place
A daughter of Argilla Furlough, A. R., (herd sire at R. Udell Thornton's High Hill Farm, North Dartmouth, Mass.) he by the noted production sire, Dolly's Foremost of High Rock, A. R., and out of Argilla Honora, 13964—732—G.

RUBY ANN is due right after the sale, on May 10, to—
FAIRLAWN DAIRYMAID'S STEADFAST
A good calf for someone—male or female.

Sire of Service Sire

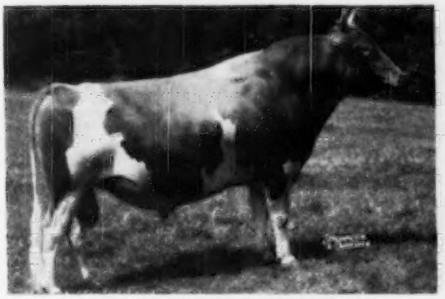

FAIRLAWN MEMOIR'S PERFORMER
4 nearest dams average 906.
His daughters produce and his sons sell.

Dam of Service Sire

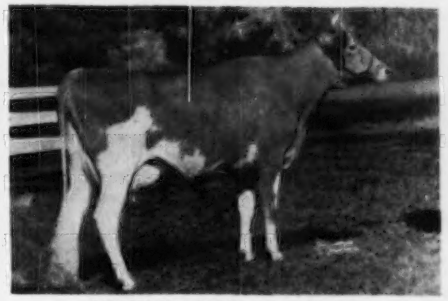

RIEGELDALE MELBA'S DAIRYMAID
12194—715—BB
Sold for $16,000.

Here Is A Top One
AND CARRYING AN OUTSTANDING CALF.
Read March 1 Journal for our consignment to the **Yankee Special.**

T. B. Accredited No. 122666 . . . Bang's Free No. 1690

Farm is located on the White Mountain Highway—Visitors are Always Welcome

WILLIAM H. CHAMPLIN, Owner
WILFRED JORDAN, Manager

• HAVEN HILL FARMS
Rochester • New Hampshire

Riegeldale Consignments To Spring Sales

GEORGIA STATE SALE

ATLANTA, GEORGIA, Friday, April 21.

For catalog, write W. W. Denney, Sec., Experiment, Ga.

Riegeldale V. M. Buena, a bred heifer, born Jan. 24, 1948. Sire: **Riegeldale Viscount's Majesty** (5 P. R. Progeny, and a full brother to Bournedale Viscountess, 14397—736—6yrs—365C, Excellent '48). Dam: **Riegeldale Majesty's Buena** (7802—425—Jr2—365, 2 A. R. daughters). Buena is due to freshen May 15, 1950 to the service of Riegeldale Ben's Millman (Riegeldale Illustrious Benjamin — Riegeldale Emory's Nira (15302—729—5yrs—365C).

Riegeldale Lustrious Flower, born Dec. 13, 1948. Sire: **Riegeldale Emory's Illustrious** (3 P. R. Progeny; others on test). Illustrious is a double grandson of Green Meadow Melba through Emory and Riegeldale Melba's Betsey (16914—914—8yrs—365). Dam: **Riegeldale Emory's Gay Flower** (8738—471—Jr2—365C, pending). Will be sold open.

Riegeldale Max's Annie, born Oct. 27, 1948. Sire: **Riegeldale Melba's Maxim** (Riegeldale Emory's Conqueror—Green Meadow Melba). Dam: **Riegeldale Ben's Annie** (8453—411—Jr2—365C). Will be bred before sale.

ALABAMA STATE SALE

MONTGOMERY, ALA., Saturday, April 22. For catalog, write S. Ross Smith, Sec., 401 Court House, Birmingham, Ala.

Riegeldale Max's Buena, Born Feb. 3, 1949. Sire: **Riegeldale Melba's Maxim** (Riegeldale Emory's Conqueror—Green Meadow Melba). Dam: **Riegeldale Majesty's Buena** (7802—425—Jr2—365, 2 A. R. daughters). Will be sold open. **Riegeldale Lustrious Larkspur,** Born Feb. 19, 1949. Sire: **Riegeldale Emory's Illustrious** (3 P. R. Progeny; others on test). Illustrious is a double grandson of Green Meadow Melba through Emory and Riegeldale Melba's Betsey (16914—914—8yrs—365). Dam: **Riegeldale Phil's Delphinium** (Riegeldale King's Philanderer—Valkyrie Delphinium, 12742—622—A, 3 A. R. daughters). Will be sold open.

WARD SNARR'S HEIFER SALE

SHELBY, N. C., Saturday, April 29. For catalog, write W. C. Snarr, Siler City, N. C.

Riegeldale Ben's Amethyst, Born Oct. 16, 1948. Sire: **Riegeldale Illustrious Benjamin** (51 daughters with completed records; two class leaders with records in excess of 900 lbs. of fat, 6 over 700 lbs. of fat). Dam: **Riegeldale Illustrious Jewell** (12109—632—5yrs—365, 12983—628—10yrs—365, 3 A. R. daughters). Will be bred before sale.

11th QUAIL ROOST MAXIM SALE

QUAIL ROOST FARMS, ROUGEMONT, N. C.
Monday, May 1

For catalog, write The Louis McL. Merryman & Sons, Inc., Sparks, Md.

Riegeldale Conqueror's Reba, Born Dec. 23, 1947. Sire: **Riegeldale Emory's Conqueror** (35 P. R. Progeny), he by Riegeldale Melba's Emory and out of Bournedale Bellona (17817—921—7yrs—365). Dam: **Riegeldale Emory's Becky** (10835—618—5yrs—365). 2nd Dam: Riegeldale Mck. Becky (10411—569—Sr3—365C, sold for $2,000). Reba is due to calve May 15, 1950 to the service of Riegeldale Ben's Millman (Riegeldale Illustrious Benjamin—Riegeldale Emory's Nira (15302—729—5yrs—365C).

Riegeldale Max's Beauty, Born March 23, 1948. Sire: **Riegeldale Melba's Maxim** (Riegeldale Emory's Conqueror—Green Meadow Melba). Dam: **Riegeldale Ben's Beauty** (11125—671—Sr3—365C). 2nd dam: Quail Roost Primrose Beauty (11687—637—A). This is the same female line that produced Quail Roost Noble Primrose. Riegeldale Max's Beauty is due June 21, 1950 to Riegeldale Illustrious Benjamin (51 P. R. Progeny including two class leaders with other 900 lbs. of fat; 6 over 700 lbs. of fat).

Riegeldale Ben's Princess, Born May 23, 1948. Sire: **Riegeldale Illustrious Benjamin** (51 P. R. Progeny including two class leaders with records in excess of 900 lbs.; 6 over 700 lbs. of fat). Dam: **Riegeldale Maxim's Princess** (11728—638—Sr3—365C). Ben's Princess is due Sept. 10, 1950 to the service of Riegeldale Ben's Millman (Riegeldale Illustrious Benjamin—Riegeldale Emory's Nira, 15302—729—5yrs—365C).

HENDERSON COUNTY SALE

HENDERSONVILLE, N. C., Monday, May 29.

For catalogs, write Salley Sales Service, Orangeburg, S. C.

Riegeldale Ben's Cyclamen, Born Jan. 25, 1948. Sire: **Riegeldale Illustrious Benjamin** (51 P. R. progeny including two class leaders with records in excess of 900 lbs. fat; 6 over 700 lbs. fat). Dam: **Riegeldale Majesty's Cyclamen** (9396—450—Jr2—365C).

VISITORS ALWAYS WELCOME

RIEGELDALE FARMS • Irion, Georgia

35 miles south of Chattanooga, Tenn. 27 miles north of Rome, Ga., on Federal Highway No. 27

Federally Accredited for T. B. Certificate No. 543929 RALPH W. COARSEY, *Manager* *State Accredited for Bang's Certificate No. 109*

TEN LEADING COWS at VARIOUS AGES

305-Day Division—Advanced Register

Cows Carrying Calf 175 Days of Record

(2x Milking)

(Formerly Triple Letter)

Age / Mature	Lbs. Milk	% B. F.	Lbs. B. F.
Elm's Barbara Rose 6 yrs. '48	17844	4.8	869
Imp. Hilltop Butterfat's Clara 7 yrs. '32	15963	5.4	860
Elm's Barbara Rose 7 yrs. '49	17549	4.8	842
Margo of Mt. Pleasant View 7 yrs. '48	15792	5.1	807
Quincy Bright Aneta 6 yrs. '47	15766	5.1	804
Western Glow Butterfat Miss 6 yrs. '47	16492	4.8	796
Matapa Lou-Boy's Sandy 5 yrs. '49	14039	5.6	794
Western Glow Butterfat Miss 7 yrs. '48	15964	4.9	790
Mollie Starbright 6 yrs. '43	15285	5.2	790
Barnegat Itea 6 yrs. '40	13539	5.8	784
Average based on last 5 yrs. prod.	8981	4.8	430
Senior 4			
Primrose Lea of Burger's Place '47	14058	5.7	802
Chuckanut Elegance '39	14710	5.4	797
Hilltop Governor's May Rose '38	12472	5.9	730
Greyholme's Choice Christine '34	13513	5.4	729
Johnson's Betty's Patsy '44	11284	6.3	713
King Hill Rexqueen '43	13178	5.4	710
Bear Canyon's Ruby '33	12074	5.9	710
Coronation Glamour '47	13753	5.1	703
Marlboro Leader's Clarabel '49	12916	5.4	702
Matapa Lou-Boy's Victoria '47	12975	5.3	694
Average based on last 5 yrs. prod.	8682	4.8	421
Junior 4			
Matapa Lou-Boy's Sandy '48	14784	5.3	796
Maggie's Snowdrop '35	16987	4.7	788
Rock Creek Fanciful '42	14312	5.5	783
Alfalfa Farm Flute '40	12499	6.1	756
Dunwalke Governess's Daughter '47	15789	4.6	734
Meadow-Gold Rosabell '44	14372	5.1	733
Mariondale Emmaline '40	14555	5.0	729
Dorella Elect's Cleo '49	14742	4.8	719
High Line Faith '49	14080	5.0	715
Giant Cedar's Ruby '45	12791	5.5	700
Average based on last 5 yrs. prod.	8424	4.9	410
Senior 3			
Biscoe Heartsease Betty '44	14965	5.0	752
Johnson's Betty's Patsy '43	11604	6.5	751
Rock Creek Madwatch '42	14262	5.3	749
Western Glow Noble May '43	15045	4.9	734
Quanqual Buttercup '35	16314	4.5	731
Flying Horse Select Primrose '43	11479	6.2	712
Dicta's Ideal Beauty '46	12636	5.4	682
Sun Set Cleopatra '47	11639	5.7	669
Autocrat's Masher Maid '34	12198	5.5	664
Chukluck Lady Lovely '49	13974	4.7	661
Average based on last 5 yrs. prod.	8224	4.9	405
Junior 3			
Gladiola's Aneta '49	14014	5.5	784
Rock Creek Parisian '45	14161	5.0	759
Rock Creek Fanciful '41	13296	5.5	724
Convent's A. Fantasy '36	12796	5.6	721
Lady's Pet of Betts Homestead '42	13327	5.4	720
Mazvale's General's Coriee '49	12980	5.5	717
Hope's Reddy of Clallam County '35	13542	5.2	710
Foster Farm Princess Minuet '50	12473	5.4	682
Matapa Lou-Boy's Sandy '47	12313	5.5	681
Maggie's Snowdrop '34	14431	4.6	668
Average based on last 5 yrs. prod.	7916	4.9	386
Senior 2			
Western Glow Jean's Gloria '43	13115	5.3	700
Monterey Caroline '47	11538	5.9	685
Western Glow Mayflower '38	12794	5.1	650
Cedarcroft Bonita '49	10551	6.0	638
Quanqual Buttercup '34	14601	4.3	633
Autocrat's Masher Maid '33	11427	5.5	625
Hilltop Butterfat Maid '32	11848	5.2	614
Master's Silvia Lenfestey '48	10797	5.6	613
Red Rose Electra '38	11950	5.1	611
Beacon Hill Arabis '40	11508	5.2	593
Average based on last 5 yrs. prod.	7516	4.9	367
Junior 2			
Spencer's Landing Drusilla '48	10435	6.2	652
Skyline Crusader's Wanda '46	11741	5.5	646
Lady's Pet of Betts Homestead '41	12618	5.1	645
Harmony Hollow Jacqueline '44	12104	5.2	625
Chuckanut Phyllis '38	12050	5.2	624
Mollie Starbright '39	11780	5.3	623
Western Glow Royal Laughter '49	11656	5.2	617
Winlochan Countess Dora '48	10628	5.8	616
Rock Creek Donna '47	13053	4.6	612
Matapa Lou-Boy's Sandy '46	11550	5.3	610
Average based on last 5 yrs. prod.	7208	4.9	351
All Ages Ave. based on last 5 yrs. prod.	8014	4.9	389

Cows Carrying Calf 175 Days of Record

(2x Milking)

(Formerly Four Letter)

Age / Mature	Lbs. Milk	% B. F.	Lbs. B. F.
Sister Sue of Green Acres 5 yrs. '48	16077	5.6	900
Matapa El Toro's Valerie 5 yrs. '47	18149	4.7	870
Ideal's Jewel's Loetta 7 yrs. '49	17429	4.9	862
Guernsey Good Will 6 yrs. '47	19634	4.3	861
Willowmere Pearl 7 yrs. '48	19219	4.4	854
Meadow Lodge Honeydew 6 yrs. '48	16849	5.0	853
Langwater Alma 5 yrs. '49	17152	4.9	842
Mainstone Lucille 6yrs. '49	16492	4.9	815
Ideal's Gardenias' Pearlette 6 yrs. '47	17148	4.7	809
Goodleigh Eolus Herina '50	15450	5.2	807
Average	10837	4.7	514
Senior 4			
Foremost Royal's Rose '48	15265	5.6	839
Bonnie Blue of Green Acres '47	15898	5.0	804
Convent's Berry '50	14442	5.4	790
Queen's Wilhelminia '47	17475	4.3	765
Ideal's L. D.'s Pearlette '49	16121	4.7	762
St. Albans Actor's C Hale Spot '48	15460	4.9	759
Nyala's Supreme Clover '50	14313	5.2	747
Blair's Rest Belma Supreme '49	14884	5.0	745
Iridel of Fairfields '48	14833	4.9	737
Cowham Farm Prince's Felicia '48	13475	5.4	733
Average	10660	4.8	510
Junior 4			
Rycklaver Estelle '49	18213	4.9	907
Ideal's Peter's Miriam '48	15253	5.0	774
Woodacres Steadfast Vivian '48	15792	4.7	756
Dononia of Monterey '49	14098	5.3	749
Santa Ynez Valor's Beth '49	16999	4.2	725
Sterlingold Prudence '48	14248	5.0	716
Brooke's Cream Lucretia '50	12763	5.5	714
Minnie of Flint Hill '46	14317	5.0	710
Langvalley Pickle Puss '48	12642	5.5	703
Rancho Nicasio Valor's Annette '48	14516	4.8	699
Average	10228	4.8	495
Senior 3			
Tarbell Peerless Lenda '48	13537	5.6	762
Royal Sarah Ann '47	13960	5.2	735
Saddle River Actor's Eve '49	14322	5.1	734
Convent's K. Timely '47	14720	4.9	731
Wolfcreek Elma '50	13106	5.5	728
Biscoe Clarabelle Lenfestey '50	14943	4.8	727
Poppy's Pearl of Monterey '49	12495	5.7	717
Ellwood Surprise Fressia '47	14303	4.9	708
Ruby Ann of Haven Hill '48	13479	5.2	705
Walker Royal Doris '48	13955	5.0	702
Average	9796	4.8	480
Junior 3			
Wey Acres Templar's Lil '49	16405	4.8	791
Convent's P. Meadow '47	13967	5.3	753
Cowham Farm's Rmolea '49	14076	5.2	735
Ideal's Peter's Miriam '47	14231	4.9	706
Dorella Elect's Cleo '48	13889	4.9	691
Peerless Flossie '49	10830	6.1	665
Monterey Violet '48	11933	5.5	665
Goodleigh Consort Sunola '48	14774	4.4	662
Ideal's Noranda's Betty '47	14759	4.4	657
Tarbell Peerless Anola '48	13608	4.8	653
Average	9442	4.8	461
Senior 2			
Hominy Hill Princess Rose '48	16485	4.4	729
Nyala's Independent Spitfire '47	15853	4.3	696
Burch's Butterfat Ellen '50	13528	5.0	688
Caumsett Ocean Virginia '48	14498	4.5	658
Forges F. H. Springtime '47	12853	4.9	633
Ekhardt's Rosella '49	11645	5.4	631
Howland My Own Hopeful '47	12696	4.9	625
Poppy's Pearl of Monterey '48	10734	5.7	621
Rycklaver Snowball '49	11961	5.1	613
Peerless Poppy's Ruby '50	11506	5.3	610
Average	8896	4.8	431
Junior 2			
Green Acres' Flicka '46	14316	4.7	675
Wey Acres Templar's Lil '48	14654	4.5	665
Convent's K. Timely '46	12939	5.0	648
Tarbell Peerless Happy Girl '49	11232	5.7	644
Flying Horse Clara's Melody '46	11561	5.5	637
Ideal's Supreme's Kathy '49	11048	5.7	632
Peerless Topsy Dora '49	11875	5.3	631
Peerless Emblem's Donna '49	10854	5.8	630
Peerless Dorothy '48	10999	5.7	628
Midview Duke's Nannie '48	12496	4.9	613
Average	8515	4.8	414
All Ages Average	9689	4.8	466

The above are as they appeared March 1, 1950.

(The date after each cow's name denotes the year in which the record became official.)

TEN LEADING COWS at VARIOUS AGES

365-Day Division—Advanced Register

Cows Carrying Calf 200 Days of Record

(Formerly Double Letter)

Age Mature	Lbs. Milk	% B. F.	Lbs. B. F.
Flying Horse Royal Rose 5 yrs. '47	22558	5.1	1154
C. F.'s Mint Julip 6 yrs. '44	20881	5.2	1090
Wonder of Woodside 5 yrs. '43	20823	5.2	1083
Superb's Faithful 6 yrs. '40	19678	5.5	1077
Willowmere Pearl 8 yrs. '49	22546	4.7	1071
Gem of Kitchener 8 yrs. '45	17785	5.8	1035
Meadow Gold Prudence 6 yrs. '47	18037	5.6	1017
Superb's Faithful 9 yrs. '43	19471	5.2	1017
Ideal's Emperor's Susie 7 yrs. '43	21500	4.7	1014
Harmony Hollow Jacqueline 6 yrs. '47	18796	5.3	1014
Average based on last 5 yrs. prod.	**12493**	**4.8**	**603**
SENIOR 4			
Alfalfa Farm Primrose '42	17564	6.2	1083
Alfalfa Farm Lute '40	17378	6.1	1058
Cathedral Dorothy's Lass '38	18814	5.6	1043
Adohr Lubas' Calico '44	18222	5.6	1027
Alfalfa Farm Heloise '42	15951	6.3	1006
Caumsett Ocean Glory '47	20307	4.8	985
Meadow Lodge Honeydew '47	19405	5.0	983
Sunny Valley's Favorite '42	22012	4.4	963
Adohr Supreme Calico '43	17596	5.4	957
Blossom of Ware '41	17718	5.4	951
Average based on last 5 yrs. prod.	**12062**	**4.8**	**589**
JUNIOR 4			
Langwater Petite '49	16991	6.0	1027
Bournedale Princess Coronet '41	18859	5.4	1019
Beechford's Glow '40	17812	5.6	987
Landhome Butterfat Alice '45	17726	5.5	965
Foremost Lida '40	17674	5.5	962
Hewesburst Princess Mertie '45	17402	5.5	955
D. B. Daisy '36	19805	4.8	949
Adohr Eldor Pauline '48	18561	5.0	945
Douglaston King's Rosalind '41	16236	5.8	940
Superb's Faithful '38	17363	5.4	931
Average based on last 5 yrs. prod.	**11640**	**4.9**	**570**
SENIOR 3			
Foremost Royal's Rose '48	17685	5.6	994
Welcome Lane's Mary '47	18379	5.1	954
Riegeldale Ben's Arietta '49	17558	5.4	949
Fairlawn Actor's Indigo '49	19426	4.8	946
Beaverbrook Madonna '42	18817	5.0	943
Klondike Jette '39	18238	5.1	930
Franchester Clara '37	17939	5.1	920
Beaverbrook Morning Glory '42	19644	4.6	902
Sunny Valley's Favorite '41	19524	4.6	899
R. F.'s Jester's Essie '47	18070	4.9	895
Average based on last 5 yrs. prod.	**11167**	**4.9**	**557**
JUNIOR 3			
Tarbell Farms Peerless Margo '42	18501	5.5	1013
Alfalfa Farm Flute '39	16206	5.9	962
Marigot of Starr Farm '44	15284	6.0	921
Wey Acres Lilian's Lustre '45	17998	5.0	914
Riegeldale Majesty's Buttercup '44	15272	5.9	907
Charlescote Progress '41	18557	4.8	894
Fanning Fields' Kamile '47	18245	4.8	881
Sterling-hd Valorie '48	15828	5.5	881
Lynbrook Milkyway '34	12402	7.1	880
Patsy Ann of Grassy Grove '40	16628	5.3	879
Average based on last 5 yrs. prod.	**10609**	**4.9**	**529**
SENIOR 2			
Green Meadow Melba '36	15342	6.3	963
Bournedale Dandy Girl '40	14094	6.1	853
Hominy Hill Rose '48	16521	5.0	841
Douglaston King's Charlotte '38	15228	5.4	828
Hominy Hill Veree '49	14848	5.5	823
Hominy Hill Paulette '48	16387	4.9	810
Holly Farm Mirth '43	13919	5.8	806
Rockingham Holliru '41	14568	5.5	802
Maple Lane Designer's Gem '47	14946	5.3	801
Green Meads Lady Desire '41	14864	5.4	800
Average based on last 5 yrs. prod.	**10229**	**4.9**	**510**
JUNIOR 2			
Hominy Hill Betty '48	18094	5.1	924
Flying Horse Master's Harp '44	15687	5.9	917
Flying Horse Royal Rose '43	15059	5.7	853
Eastleigh Mary '38	14360	5.9	852
Hominy Hill Follyanna '47	15201	5.6	851
Cathedral Jane Rilma '38	16681	5.1	847
Caumsett Ocean Beth '44	15337	5.5	837
Foremost Lida '38	15537	5.3	826
Chuckanut Linneta '32	13156	6.3	823
Hominy Hill Alice '45	16707	4.9	817
Average based on last 5 yrs. prod.	**9992**	**4.9**	**495**
All Ages Ave. based on last 5 yrs. prod.	**11045**	**4.9**	**543**

Cows Carrying Calf Less Than 200 Days

(Formerly Single Letter)

Age Mature	Lbs. Milk	% B. F.	Lbs. B. F.
Cathedral Rosalie 5 yrs. '37	23714	5.1	1213
Spar Hill Clematis 7 yrs. '49	23096	5.2	1205
Noranda's Milkmaid 7 yrs. '36	19654	5.9	1155
St. Albans Count's Hale Spot 7 yrs. '46	19786	5.6	1106
Countess Prue 6 yrs. '20	18626	5.9	1103
*Murne Cowan 8 yrs. '15	24008	4.6	1098
Nancy Hanks of Silver Maples 7 yrs. '41	20074	5.4	1087
Girl of Connemara Farms 6 yrs. '45	22407	4.8	1077
May Rilma 6 yrs. '14	19673	5.5	1073
Baudy's Daisy of Buena Vista 5 yrs. '33	21055	5.1	1063
Average based on last 5 yrs. prod.	**12481**	**4.8**	**603**
SENIOR 4			
Anesthesia Faith of Hill Stead '25	19741	5.6	1112
Whimsy May Day '44	19650	5.3	1046
Florham Beauty Rose '40	19099	5.4	1033
Wolfpen Lilac '32	17637	5.8	1028
Twin Hickory's Jane '42	18079	5.6	1009
Cowham Farm Emory's Blanch '49	18110	5.5	1005
Plainsman's Radium Girl '45	18186	5.5	1002
Hilltop Butterfat Rosette '34	18210	5.3	970
Great Elm Ellen '45	16272	5.9	962
Santa Cruz Holliston Teresa '38	19783	4.9	961
Average based on last 5 yrs. prod.	**12127**	**4.8**	**594**
JUNIOR 4			
Tarbell Farms Royal Leoda '40	20508	5.4	1109
Endean Marjean '43	17343	5.8	1003
Bright Lad's Actress '39	19146	5.1	980
Avalawn's Marie '33	15793	6.2	973
Monterey Violet '49	16001	6.0	965
Ideal's Peter's May Jewel '49	18433	5.2	963
Rumford Major's Foam '46	17457	5.5	956
Foremost Royal's Jackie '49	17893	5.1	927
Cherub's Althea of Fair Meadows '28	15277	6.1	926
Chestnut of Meadowbrook '46	17045	5.4	923
Average based on last 5 yrs. prod.	**11678**	**4.9**	**576**
SENIOR 3			
Langwater Venus '45	19999	5.1	1011
Green Meadow Lustre '32	16371	6.0	978
Madrey Farm Peerless Berdena '48	16856	5.6	945
Lynbeth Grace '49	19013	4.9	945
Atamannsit La Noce '29	15328	6.1	933
La Noce's May Rose '28	18119	5.2	932
Convent's Ultra Queen Rose '26	16598	5.5	915
Ideal's L. D.'s Susie '49	19055	4.7	913
Dolly Dimple '09	18458	4.9	906
Caumsett Ocean Leda '46	17818	5.1	902
Average based on last 5 yrs. prod.	**11395**	**4.9**	**563**
JUNIOR 3			
Whimsy May Day '43	17341	5.6	963
Adohr Supreme Calico '41	15475	5.9	920
Wolfpen Amber '38	17065	5.4	913
Endean Hilbernia '45	16421	5.5	904
Cherub's Elsie of Dellwood '37	13345	6.7	899
Rock Creek Milky Way '44	15674	5.7	885
Afterglow of Roughwood '23	16815	5.2	878
Palotterie of High Rock '29	15882	5.5	865
Jehanna Chene '14	16186	5.3	863
Dairymaid of Pinehurst '10	14562	5.9	860
Average based on last 5 yrs. prod.	**10629**	**4.9**	**525**
SENIOR 2			
Brookwood Rita '40	16580	5.5	918
Beechford's Carol '37	15851	5.5	864
Cathedral Rose Rilma '38	16881	5.1	863
Holliknoll Royal Ada '49	15166	5.6	857
Maxim's May Queen of Dassel '28	13967	6.1	849
Brightness of Indian Bridge '22	14460	5.7	826
Shorewood Mademoiselle '28	12348	6.6	813
Nella Jay of Pencoyd '21	16325	5.0	810
Maywood Nance '46	14837	5.5	809
Maple Lane Monarch's Jacquelin '32	14725	5.4	794
Average based on last 5 yrs. prod.	**10270**	**4.9**	**508**
JUNIOR 2			
Florham Irene '30	14646	6.2	905
Cherub's Bell of Hill Girt '42	13715	6.3	862
Foremost Nanita '40	16131	5.3	857
Charlescote Playgirl '47	16260	5.2	850
Florham Polly '33	15463	5.5	846
King's Adele of Dellwood '42	15592	5.4	842
Loma Burnella '30	12900	6.5	832
Ideal's Beacon's Josie Alfa '49	17045	4.8	827
Missaukee Blue Bell Jane '27	15692	5.3	824
Procris Snowdrop '24	15487	5.3	822
Average based on last 5 yrs. prod.	**9987**	**4.9**	**494**
All Ages Ave. based on last 5 yrs. prod.	**11132**	**4.9**	**546**

*Carried calf 200 days of record but record made before Double Letter Class established.

The above are as they appeared March 1, 1950.

(The date after each cow's name denotes the year in which the record became official.)

Consigning to the **GREEN MEADOW SALE**

Trenton, New Jersey May 3, 1950

2 TOP DAUGHTERS OF

Pine Manor King's Challenger

1. DOUGLASTON CHALLENGER'S MARCIA Born: May 15, 1949
(Marcia's 7 nearest dams average 15563 lbs. milk—784 lbs. fat)
Traces five times to Green Meadow Coronation King.

Her granddam is a maternal sister to:

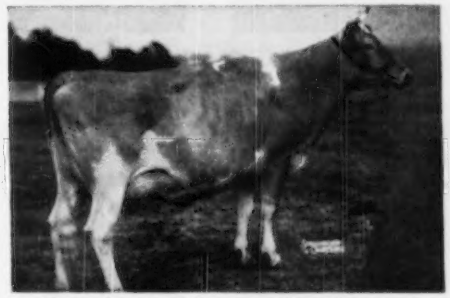

Douglaston Coronation Queen
13860—803—DD

2. DOUGLASTON CHALLENGER'S GARNET Born: January 22, 1949
Garnet's 7 nearest dams average 15520 lbs. milk—757 lbs. fat.

HER DAM

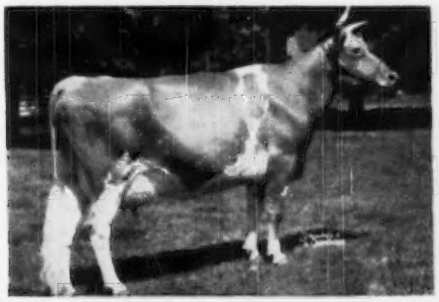

Douglaston Fairfax's Khapa (UNRETOUCHED)
14190—749—6yrs—365 (pending)
A granddaughter of Superb's Flower

DOUGLASTON MANOR FARM
TRADE Reg. U.S. MARK Pat. Office

NEW YORK ABORTION FREE
HERD NO. 5

FEDERAL ACCREDITED
CERTIFICATE NO. 351978

PULASKI, NEW YORK

To the MICHIGAN SPRING SALE - May 5, Williamston, Michigan

A son and daughter of Coldspring's Romulus Noble, he by
Langwater Romulus out of Coldspring's Hardwick's Beauty.

Consigned

Coldspring's Noble's Imperial
Born: October 8, 1949
Sire: COLDSPRING'S ROMULUS NOBLE

His Dam

Coldspring's B. R. Iris
On test 122 days, 4922—202—Jr2
Sire: COLDSPRING'S BEAUTY'S ROMULUS

His Dam's Dam

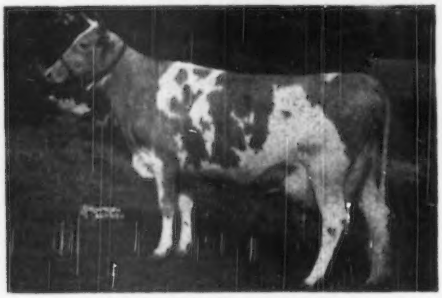

Coldspring's Romulus' Iris
16025—746—FF, 18738—869—Sr4C
VG '47—'49
Sire: LANGWATER ROMULUS
Dam: COLDSPRING'S VALOR'S INEZ
14758—720—GG

His Sire's Dam

Coldspring's Hardwick's Beauty
12066—559—GG, 14492—642—B
17614—824—6yrs. E '47—'48—'49
Sire: HARDWICK'S ROYAL
Dam: VALLEVUE BUTTERFAT BEAUTY
18914—937—AA

CONSIGNED: **Coldspring's Noble's Rosebud**—Born March 4, 1949—Sire: COLDSPRING'S ROMULUS NOBLE.
ROSEBUD is a very nice heifer, straight top-line, deep middle, straight legs, etc.

Her Dam

Coldspring's Romulus' Rosebud
11706—530—Sr2, 13475—615—Sr3
Sire: LANGWATER ROMULUS

Her Dam's Dam

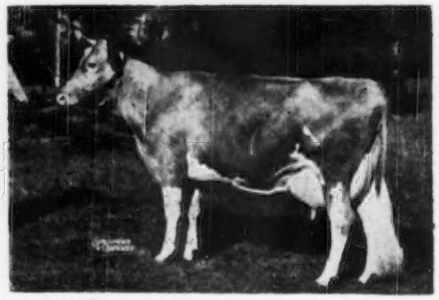

Maywick's Rosamond, 15082—665—E, 19376—872—A
Sire: MAYWICK. Dam: MAJESTY'S QUEEN ROSE
12047—618—AA

(See pages 1099, 1102, 1103) For a Stronger Foundation add some BEAUTY

COLDSPRINGS FARM

ACCREDITED FOR BANG'S 57 ACCREDITED FOR T. B.
S. C. PRICE, Owner JAMES STRADNICK, Herdsman

HAZLETON, PENNSYLVANIA
ST. JOHNS, PENNSYLVANIA
Tel. DRUMS 2251
GEO. W. SNYDER, Manager

BOULDER BRIDGE FARM COMPANY

Excelsior, Minnesota

Consigns to the MISSOURI G. B. A. ANNUAL SALE
Columbia, Missouri — April 24, 1950

Two Daughters of Boulder Bridge Design 373258

BOULDER BRIDGE ZOLA 1147315

Born: Oct. 19, 1948

Dam: BUTTERGOLD JOYCE 583649
14581—657—AA

BOULDER BRIDGE D. ADELINE 1194629

Born: May 27, 1949

Dam: BOULDER BRIDGE RHEA 844813 (A Hero daughter)
13976—633—Jr2—365C

Their sire is by Boulder Bridge Matchmaker 259502, first 3 Yrs. at the National, 1940.

The Dam of Design
HOPE'S POLLYANNA OF SMITHDALE 390289

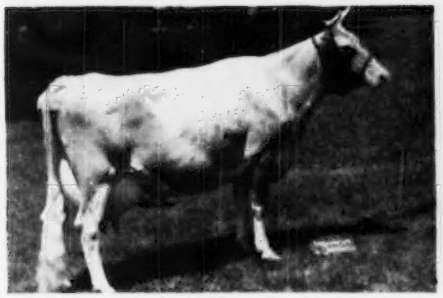

Record: 13746—752—AA

Sire: CHERUB'S LAD OF SHOREWOOD 89969

Dam: FAITH'S HOPE OF SMITHDALE 147818
10161—561—AA

Their Paternal Half-sister
BOULDER BRIDGE USHER 999535

Record: 11335—618—Jr2

Second High, Indiana Sale, 1949, at $1,800.

First three-year-old, Illinois, Wisconsin, Minnesota, 1949.

Sire: BOULDER BRIDGE DESIGN 373258

Dam: BOULDER BRIDGE SELINA 893275
12960—571—Jr2C

"Follow through with Boulder Bridge"

G. N. DAYTON, President — L. V. WILSON, Superintendent

THE ELEVENTH QUAIL ROOST MAXIM SALE

Quail Roost Farms — Rougemont, N. C. — May 1, 1950

55 HEAD—5 BULLS 23 COWS 18 BRED HEIFERS 9 OPEN HEIFERS

This year more than ever before we will have a powerful group of cows in the Quail Roost Sale. Quote from a recent letter from W. W. Fitzpatrick, "From what I can see we will have a better group of cows than we have ever had in our sales. Get the cow buyers corraled." Here's six of them that are worth getting in the corral for.

QUAIL ROOST NOBLE MAID (E '48-'49)
9486—498—Jr2C, 14083—744—Jr3
Dropped: April 8, 1944
Bred: Dec. 17, 1949, to Quail Roost Raymest. Full brother to Quail Roost Noble Primrose.
Sire: CESOR NOBLE MAXIM.
Dam: QUAIL ROOST QUEEN MAID, 10652—528—D, 11181—558—8yrs.
Sold for $2,150, Quail Roost, 1944.
Consigned by QUAIL ROOST FARMS, Rougemont, N. C.

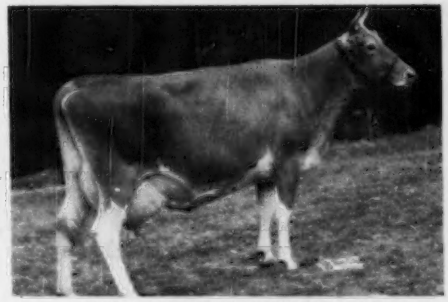

GARDENVILLE SUPREME'S DELLA (VG '49)
13891—690—Jr3—305C—3x, 6759—331—Sr4—305—3x in 122 days on test
Sr. & Gr. Ch. Forsythe County Fair, 1948.
Dropped: November 27, 1944. Bred: Jan. 7 to Quail Roost Noble Prince.
Sire: GARDENVILLE SUPREME
Dam: PINE MANOR KING'S DELIGHT, 11332—555—EE
Consigned by BROOKBERRY FARM, Winston-Salem, N. C.

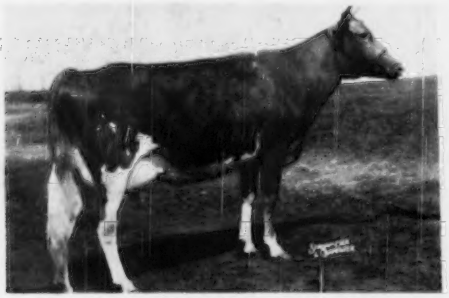

CLEAR SPRINGS MAJESTY'S HAZEL
10399—525—Jr2, on retest
Dropped: July 20, 1946. Calved: January 14, 1950
Sire: RIEGELDALE EMORY'S MAJESTY, A. R.
Dam: QUAIL ROOST MAXIM'S HATTIE, 12252—641—CC (VG '48)
Consigned by CLEAR SPRINGS FARM, Concord, N. C.

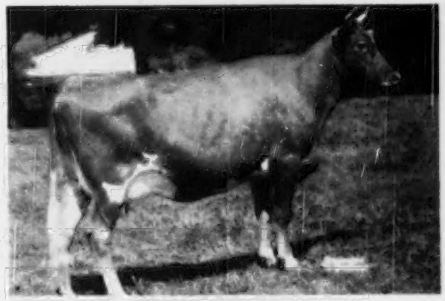

NORTHERN CONRAD'S MELLISA
13157—670—Jr2—365C (pending)
Dropped: August 28, 1946
Sire: RIEGELDALE EMORY'S CONRAD
Dam: HORSE SHOE F MARCIA, 14937—669—Jr2
Consigned by NORTH FARM, Bristol, R. I.

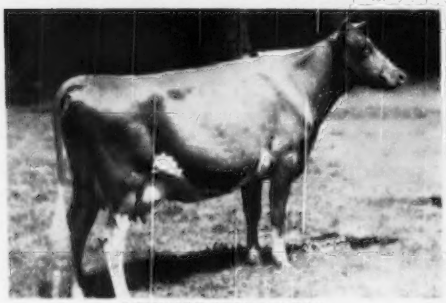

DINSMORE QUEEN MURNE
13039—592—Jr2C, 10383—402—Sr3 in 210 days.
Gr. Ch. Alexander County Fair, 1949.
Dropped: June 27, 1943. Due: April 1, 1950
Sire: RUAYNE KING'S MAJESTY
Dam: DINSMORE MYRTLE, 8063—372—E
Consigned by DURANT ROBERTSON & SON, Hiddenite, N. C.

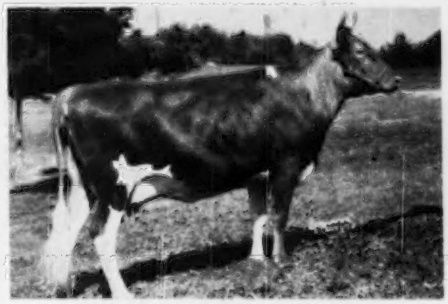

SUNSHINE VISCOUNT'S MARTEL (VG '49)
10921—614—Sr2, on retest milking 57 lbs. a day.
Dropped: December 7, 1945. Will be sold open.
Sire: RIEGELDALE EMORY'S VISCOUNT
Dam: SUNSHINE'S LUCKY MARTHA (VG '49). 10787—588—Jr4C, on retest making close to 850.
Consigned by SUNSHINE FARM, Great Falls, S. C.

For Catalogues and Information Write

The LOUIS McL. MERRYMAN & SONS, INC. — Sparks, Maryland

Telephone: Cockeysville, Md. 57